WEATHER FORECAST

Victoria and Vicinity—Moderate to fresh westerly winds, generally fair, and a little colder.

Vancouver and Vicinity—Decreasing westerly winds, generally fair, and colder.

The Daily Colonist.

(ESTABLISHED 1858)

COLONIST TELEPHONES

Advertising	Empire 4114
Business Office	Empire 4114
Circulation	Garden 1812
Job Printing	Garden 5241
Editorial Rooms	Empire 4111
Social Editor	Empire 3311

NO. 29—SEVENTY-SIXTH YEAR | VICTORIA, BRITISH COLUMBIA, SUNDAY, JANUARY 14, 1934 | THIRTY-FOUR PAGES

MISSIONARY RETIRES After Sixty Years of Service Rev. W. H. Pierce Leaves Work Among Indians—Page 22

ASSASSINS SAVE LIVES Prospectors From Canada Owe Safety to Twelve Escaped Convicts—Page 3

Victoria Fifteen **TIE IN RUGBY MATCH** Unimpressive in Scoreless Game With University of B.C. Squad—Page 13

SEARCH FOR NAZI-ISM IN HOME GUARD

Austria Agitated by Nation-Wide House-Cleaning Operations

TRY TO SEPARATE SHEEP FROM GOATS

VIENNA, Jan. 13 (AP).—A nation-wide Nazi house-cleaning among Fascist Heimwehr, or Home Guard troops, agitated Austria today from one boundary to the other.

Considering the extent to which Chancellor Engelbert Dollfuss has been leaning on the Heimwehr, in his campaign against Hitlerites and terrorism, the recently disclosed strength of the Nazis inside Heimwehr ranks, has an extremely vital bearing on future developments in this troubled nation.

TENSE SITUATION

The situation in Lower Austria, which surrounds Vienna, and is the country's most populous province, was particularly tense, since it was the Lower Austrian Heimwehr leader, Count Johann Alberti, who yesterday was arrested for negotiating secretly with Nazi leaders.

His exposure revealed that Hitlerites have been infiltrating Lower Austrian Home Guard ranks under Count Alberti, until the organization now is largely Nazi in spirit, although still Heimwehr in name.

FORBIDS NEGOTIATIONS

Prince Ernst Rudiger von Starhemberg, commander-in-chief of the Pro-Government Home Guardsmen, and a Dollfuss aide, tonight forbade "any Heimwehr-man, whatever his position, to enter negotiations with Nazis or any other political group, without the express written command from me."

District Heimwehr meetings were scheduled for Sunday, throughout Lower Austria. In them, an effort will be made to separate the sheep from the goats.

Nazis in key positions in the civil service, in the courts, and in the Heimwehr, will come under the close scrutiny of Home Guard and Government officials.

Guiana Faces Shortage in Food Supply

GEORGETOWN, British Guiana, Jan. 13 (AP).—With six additional deaths the toll of storm and flood in British Guiana rose tonight to sixteen known fatalities and property damage estimated at millions.

As rain-swollen rivers wiped out crops and threatened a food shortage the Government assumed emergency control of food prices, which had been rising swiftly as supplies diminished.

Along 200 miles of coast and for miles inland the country was inundated. Water rolled through scores of villages and communication was paralyzed.

ROBBERS GET JEWELS

WASHINGTON, Jan. 13 (AP).—Three robbers broke into the home of Mrs. Carrie J. Lawrence here tonight and escaped with jewelry Mrs. Lawrence estimated to be worth $50,000.

Examine Codex Sinaiticus

SIR George Hill, of the British Museum, and Ernest Maggs, examine the famous "Codex Sinaiticus," fourth century manuscript of the Bible, which was recently purchased from the Soviet Government for $500,000. Half the sum was subscribed by the British public, the other half by the Government.

Rebels in Flight With Foochow in Nationalist Hands

British and Japanese Warships Ordered to City—Landing of Bluejackets Reported—Equipment Abandoned and Supplies Scattered for Miles

SHANGHAI, Jan. 14 (AP).—A two-month-old secessionist movement in war-wracked Fukien Province tottered today as Nationalist marines were reported in possession of Foochow, the capital, and the rebels took to flight.

The famous 19th Route Army retreated from the beleaguered city; Nationalist troops were nearly at the gates; British and Japanese warships were ordered to proceed to the city, and 300 Japanese bluejackets were said to have landed in the capital.

MISSIONARIES TRAPPED

In the face of the smashing Nanking offensive against the insurgents, who two months ago set up an Independent People's Government, opposed to the dominant Nationalist administration in Nanking, the fate of six American missionaries trapped by the fighting two weeks ago remained undetermined. The Americans have not been heard from since rebels and Nationalists came to grips at Kutien, a Fukien Province town fifty miles from Foochow.

Dispatches from Amoy, south of Foochow, and other points said Nanking sailors occupied Foochow

Continued on Page 6, Column 3

FINER WEATHER PROMISED HERE

Yesterday's Wind Cleared Air—City Has Seen Sun Every Day This Year

In spite of the strong southwest wind which swept across the city yesterday morning and afternoon, with accompanying torrents of rain in the early part of the day, Victoria has already had more than half the average amount of sunshine for the month of January, and a rising barometer and falling wind promises fine weather today and probably for some little time ahead, according to F. Napier Denison, superintendent of the Dominion Meteorological Observatory at Gonzales.

During the early part of yesterday heavy rain fell in Victoria, and a southeast wind attained a velocity of somewhat over forty miles an hour. As the morning advanced, however, the wind veered round to the southwest, and although it became gradually stronger, it blew away the rain and for the balance

Continued on Page 11, Column 4

LIQUOR BOARD JOINS BATTLE

Government Orders Twenty-Four-Hour Competition Against Bootleggers

Arranged as a special concession to Vancouver, to offset the depredations of bootleggers, said to be worse there than elsewhere in the province, the first all-night liquor vendors' store in British Columbia will be opened at 822 Howe Street, one minute after midnight on Tuesday, it was announced, yesterday, by officials of the Liquor Control Board.

The all-night stand of the Liquor Control Board for the legal sale of assorted beverages will operate nightly from 12.01 a.m. to 8 a.m.; excepting in that period between 11 p.m. Saturday and 12.01 a.m. Monday, shutting off possibility of legal Sunday sales.

STIFF COMPETITION

With the advent of its owl-service store, Vancouver will have seven full-fledged liquor vending establishments operated by the Province. Five vendors stores are on daytime operation, while the sixth is open in the afternoons and evenings.

If bootleggers can survive this competition, still more drastic measures will be taken to curb the menace, it is intimated.

Victoria and other centres in the province can accept it as a compliment that in the view of the Government, bootlegging does not arise as a serious factor in their civic make-up. At all events, no additional all-night stores are to be opened by the board, it has been authoritatively stated.

Son of Heaven Will Ask Divine Blessing On His New Empire

Oriental Rituals Fifty Centuries Old Will Mark Enthronement of Manchukuo's Emperor, Recognized by Japan Alone of the Nations

HSINKING, Manchukuo, Jan. 13 (AP).—Primitive monotheistic religious rituals 5,000 years old will be observed when Henry Pu-Yi becomes Emperor of Manchukuo on March 1. As Orientals believe only Heaven can make an emperor, not mere man, the twenty-eight-year-old ruler at sunrise on the day of the enthronement will offer a sacrifice and do obeisance to his god under the open dome of the sky in order to indicate in the traditional Chinese manner his right to rule.

IN CONFUCIUS' TEMPLE

Dressed in rich sacrificial robes, the "Son of Heaven," will then repair to the Temple of Confucius, where he will kneel in reverence before the Supreme Master and give expression, in the name of Manchukuo's thirty millions, to the loftiest idea of Chinese worship.

This is a belief in the "spirit of the great blue dome overhead, discarding all base idolatry and superstition."

A burnt offering of a bull will be made, and, while the smoke of incense is curling upward the new emperor, "conscious of divine descent, will become mediator between Heaven and man."

As the father of his people, Pu-Yi then will invoke Heaven's blessing on the new Manchukuo Empire.

These will be the main features of the coronation, it was learned today, when the democratic young man,

Continued on Page 11, Column 5

SHIP ASHORE ON EASTERN COAST

NEW YORK, Jan. 13 (AP).—The City of St. Louis, of the Savannah Line, reported in a wireless message picked up tonight by the Radio Marine Corporation, that she had gone ashore above Rocky Point, on the Cape Cod Canal, at 10:30 p.m. The cause of the mishap was not given.

The Chatham station of the Radio Marine was informed that the coastguard cutter Faunce had left Provincetown, Mass., for the scene.

The City of St. Louis is a passenger ship plying between Boston, New York and Savannah.

Road Cleared and Freighting Heavy Into Barkerville

BARKERVILLE, B.C., Jan. 13 (CP).—The rotary snowplough has cleared the road between here and Quesnel, and freight is arriving in greater quantities than ever before at this time of year. Shipments consist of mining machinery, approximately 150 tons for the quartz mine alone and lumber, baled hay, grain, powder and provisions.

CORPORATIVE LAW PASSES

Mussolini's Measure Is Approved by Italian Senate—Inflation Criticized

ROME, Jan. 13 (AP).—After a speech by Premier Mussolini, in which he spoke of Americanism and Communism and called American industrial codes "only collective contracts imposed by the President," the Italian Senate this evening overwhelmingly approved his revolutionary corporative law.

Il Duce criticized inflation as "a road leading to catastrophe," and declared the American recovery programme "interests me particularly because it involves the direct intervention of the State in the nation's economic life."

POWERS FOR GUILDS

Under the corporative project, law making, price fixing and competition-regulating powers are to be given thirteen corporations or guilds, working through a national council and Premier Mussolini.

It now goes to the Chamber of Deputies and will be rushed through in time so that the new system can begin functioning late this month.

"I am following the American experiment with close attention," Mussolini said to the black-shirted Senators.

"We note that even in America direct State intervention has taken place in the national economic life. Sometimes it assumes a peremptory form. These collective codes are but contracts which the President obliges one and all to accept."

INFLATION ATTACKED

He then launched into an attack on monetary manipulation and inflation.

"Before judging this American experiment we must wait," he said. "I wish to advance the opinion, however, that no monetary manoeuvres can bring an effective and lasting rise in prices. If we wish to delude the human race we can resort to what once was called money-clipping.

"But the opinion of all those who do not react favorably to empyric economic and social experiments is this: Inflation is the road to catastrophe."

Wedell Flies At Fast Clip To Win Race

MIAMI, Fla., Jan. 13 (AP).—Speed provided the thrills for the spectators at the all-American air meet today, with Jimmy Wedell, famous pilot, carrying off major honors.

Wedell, after a bad start, whipped his plane about the pylons in a thirty-mile free-for-all event at an average speed of 232.148 miles an hour in what proved to be the day's most thrilling race.

The Colonel E. H. Green Trophy event, an annual classic of the air meet, went to Art Chester, of Joliat, Ill., who flew the three-lap ten-mile course at 209.03 miles an hour average.

GREEK STEAMER CALLS FOR HELP

Anchor Chain Parts and Ship Drifts Towards Shore on South Coast of England

NEW YORK, Jan. 14 (AP).—The Greek steamer Zannis L. Cambanis was reported in distress in the vicinity of the south coast of England in a communication received by the Radio Marine Corporation today.

An SOS, intercepted by wireless station GLD at Land's End, said: "Greek steamer Zannis L. Cambanis drifting toward shore in Portishead Roads."

A report received by Mackay Radio Corporation said the ship's anchor chain had parted and that ten minutes after the distress call, the Zannis L. Cambanis was "secured."

Must Pay Debts Before Drinking

TERRYVILLE, Conn., Jan. 13 (CP).—If you owe the town money, you can't drink publicly in Terryville. First Selectman William H. Eustace has posted the names of persons indebted to the town, in all establishments selling alcoholic beverages. An old law says no liquor can be sold to them.

Crouch and Lockley Chosen as Heads of Municipal Councils

Will Pilot Administration of Saanich and Esquimalt for Current Year

NEARLY ALL FORMER MEMBERS RE-ELECTED

Following a brief, but intensive campaign, ratepayers of Saanich and Esquimalt municipalities went to the polls yesterday for the annual municipal elections and chose representatives for the various executive boards that will guide the affairs of the two suburbs of Victoria for 1934.

Alexander Lockley, chief magistrate of the historic naval and military base from 1920 to 1924 inclusive, emerged victorious from a three-cornered contest by a small margin of fifty votes over his nearest opponent, Robert A. Anderson, a veteran in public life in Esquimalt.

In Saanich, Reeve William Crouch, president of the Union of British Columbia Municipalities, who has held the reins of office in his home municipality for seven years, commences his eighth term when he takes the oath of office as the 1934 Reeve of Saanich. Mr. Crouch won out in a three-way contest by eighty-six votes over Edward Wilkinson, his nearest competitor.

WELL SATISFIED

While the campaign, preceding the balloting, was quiet in Esquimalt, there was no lack of enthusiasm in the contest in the Saanich area. Esquimalt appeared well satisfied with the efforts of the men and women who represented the taxpayers in 1933 and returned all

Continued on Page 2, Column 2

Two Municipal Leaders

REEVE WILLIAM CROUCH

ALEXANDER LOCKLEY

WHO were yesterday elected at the polls as chief executives of Saanich and Esquimalt respectively. Reeve Crouch, who was victor in a three-cornered contest, securing 1,278 votes to Edward Wilkinson's 1,192 and John Reid's 69, enters upon his eighth successive term as reeve of Saanich. He is also president of the Union of British Columbia Municipalities. Alexander Lockley succeeds Reeve Albert Heald as chief magistrate of Esquimalt, defeating Robert A. Anderson by fifty votes. Mr. Lockley, who is a past-president of the Union of British Columbia Municipalities, was reeve of Esquimalt from 1920 to 1925, and since then has served several terms as a school trustee in the district.

SUPPLY FUNDS FOR NEW BODY

Provincial Economic Council Will Start With $3,000 in Its Till

While it failed to make the formal appointment of Professor W. A. Carrothers to the chairmanship of the new Provincial Economic Council, at its final full-board meeting in Vancouver last week, the Provincial Government did pass a special warrant for $3,000, granting authority for the outlay of that amount for salaries and expenses of the new body, as required.

Professor Carrothers has meanwhile been instructed to go ahead with the organization of the economic group, and to plan its work. For that purpose, he has been granted the use of offices in the west wing of the Legislative Buildings, above his former university associate, Hon. Dr. G. M. Weir.

MEETS CABINET

Mr. Carrothers met the Cabinet on Thursday at its final meeting before the majority of the Government left as the British Columbia delegation to Ottawa. While there are many professors in the provincial civil service, Mr. Carrothers will be the second to mount the stairs leading to the inner counsels of the administration. Dr. Weir is the other.

Though it has not yet been officially constituted, the Provincial Economic Council will be a voluntary body, in the main, without other than advisory powers. Ministerial intimations to date imply that it will have a permanent chairman and a secretary, with Professor Carrothers in command.

Authority to expend up to $3,000 on the project has now been taken by the Government, and it is assumed that with funds in the till, an early start will be made in the inauguration of the new economic group. The special warrant must go before the next session of the Legislature, in due course, for ratification.

Takes Orchid as Imperial Symbol

HSINKING, Manchukuo, Jan. 13 (AP).—Henry Pu-Yi, who soon will be crowned as the Emperor of Manchukuo, adopted the orchid, today, as the Imperial symbol of the new monarchy. The orchid will be in contrast to the chrysanthemum, the symbol of the Emperor of Japan.

Import Quotas Cause of Governmental Protests

PARIS, Jan. 13 (AP).—The French Government was considering tonight a protest against new German import quotas affecting French products to the extent of $10,000,000.

Frank "astonishment" at Berlin's retaliation to newly announced French quotas was admitted in official circles, where the belief was expressed that the Nazis were "miffed" because the United States and England had been accorded preferential treatment in the French quota policy.

Arrangement of French quotas in accordance with a Franco-American agreement on exchange of preferential treatment for French wines and American apples recently drew a protest from England, asking that the same treatment be accorded to London.

Reservations by U.S. Would Kill Waterway Pact

Mississippi Valley Senators Proposing Amendments to Compact—Proponents of Treaty Warn Proposals Likely to Be Rejected by Canada—Both Sides Confident

WASHINGTON, Jan. 13 (AP).—Friends of the St. Lawrence Seaway Pact warned tonight that one way to kill the treaty was to append to it the reservations proposed by some Senate quarters.

In diplomatic quarters and on Capitol Hill there was a belief that Canada, the second party to the compact signed in 1932, would refuse to accept such reservations as were proposed today by Mississippi Valley senators.

This development brought to the fore a second threat to the success of the pact for which President Roosevelt has taken up the fight. Opposition leaders already had claimed that they could muster substantially more than the necessary thirty-three votes to beat ratification.

PROPONENTS CONFIDENT

In some quarters, the word that reservations were being considered by Democratic senators, who previously have opposed the pact, aroused a belief that the step would swing sufficient votes to the proponents to assure ratification. This

Continued on Page 2, Column 6

Summary of Poll Results in Two Municipalities

Candidates for municipal offices in Esquimalt and Saanich successful in yesterday's election were as follows:

ESQUIMALT

For Reeveship—Alexander Lockley.

For Council — (Two-year term) David A. Henry, Councillor Thomas Hadfield, Councillor Philip S. Going; (one-year term) Albert Heald.

For School Board—Trustees A. A. Warder, Mrs. Jessie MacFarlane and Alexander Lockley.

For Police Commission — J. D. Mitchell.

SAANICH

For Reeveship — Reeve William Crouch.

For Council — Ward Two, E. C. Warren; Ward Three, G. A. Vantreight; Ward Four, Councillor W. R. Woods; Ward Five, Councillor H. D. Coton; Ward Seven, Councillor Stanley Eden.

For School Board—Trustee W. P. Jeune, F. G. Aldous and Trustee A. E. Hull.

GROWERS SEEK MARKET LAWS

Marketing Control Through Dominion and Provincial Legislation Urged

NEW WESTMINSTER, Jan. 13 (CP).—Compulsory marketing control through Dominion and Provincial legislation was endorsed by the British Columbia Coast Growers' Association at its annual convention, when several resolutions dealing with this subject were presented.

A resolution was received from the Fraser Valley Milk Producers' Association asking that the Federal Minister of Agriculture obtain Dominion legislation for marketing of all agricultural products. Another resolution from the same association asked the Provincial Government to pass an Agricultural Marketing Act at the forthcoming Legislative Session under powers granted by the Dominion.

REDUCED FREIGHT RATES

Request for reduced freight rates on certified seed potatoes was asked in a resolution of the Pacific Coast Growers' Association, which was endorsed by the convention.

Establishment of a grade for field rhubarb and compulsory Government inspection was endorsed. Similar action was taken in connection with lettuce.

The Mission district rhubarb growers suggested that valley rhubarb growers should be organized in order to solve the question of over-production of this product and to obtain better marketing conditions.

SIX DEAD AND SEVEN INJURED IN EXPLOSION

North Carolina Town Is Rocked by Blast in Cotton Oil Factory

DAMAGE TO PLANT IS PLACED AT $100,000

HERTFORD, N.C., Jan. 13 (AP).—Explosion of a boiler in the Eastern Cotton Oil Company's plant here today killed six men, injured seven others and caused damage estimated by company officials at $100,000.

Trapped beneath brick and timbers of the wrecked plant, the victims who were not killed outright were scalded to death as steam and boiling water coursed through the debris.

The explosion shook Hertford, a town of 2,000 population, as if it were an earthquake.

PLANT ENGINEER KILLED

J. C. Wilder, plant engineer, and five Negroes, Sallster Wilson, John Wright, McKinley Forehand, George Broady, Jr., and Oscar Eason, were those killed.

The injured, all Negroes, were not seriously hurt.

Company officials advanced the theory the explosion was caused by a bursting pipe in the boiler or by cold water being turned into the heated boiler.

PLANE CRASHES AT LONG BEACH

Two Men Dead After Accident Near Airport—Cause a Mystery

LONG BEACH, Calif., Jan. 13 (AP). — A low-winged monoplane crashed into a field a mile north of the local Municipal Airport today, carrying two men to their deaths.

Olin S. Rose, forty-four, commercial pilot at the airport, and his student, Oscar Smith, of the U.S.S. Colorado, were dead when attendants from the nearby landing field reached the plane.

There were no witnesses to the accident and officials of the airport were unable to give a reason for it. They said the plane had circled the field a few minutes before the crash and the motor appeared to be missing.

Rose, who has been an aviator and aerial photographer for several years, had been an instructor at the Municipal Airport for some time. He is survived by a widow, Mrs. Opal B. Rose.

CALLS MEETING AT WHITE HOUSE

Roosevelt to Discuss Monetary Policies With Senate and House Banking Committees

WASHINGTON, Jan. 13 (AP). — President Roosevelt will discuss his monetary policies and financial legislation with members of the Senate and House banking committees at the White House tomorrow night.

Just how broad the scope of the parley would be was not stated. It was presumed, however, it would include important phases of the chief executive's managed currency programme and centre especially on what is generally regarded as the next step—that of pre-empting the gold stocks of the Federal Reserve system.

Hospital Patients Facing Ejection as Medical Men Fight

Armed Soldiers Stand Guard Over Cuban Institutions While Physicians Battle Over Certain Practices—Another Cabinet Crisis Rumored

HAVANA, Jan. 13 (AP).—Two thousand patients, many bed-ridden, faced ejection from Spanish Society hospitals tonight as leaders in the three-cornered fight over certain medical practices remained at loggerheads.

Meanwhile, armed soldiers stood guard over the hospital property.

The controversy arose over a decree signed by President Ramon Grau San Martin compelling all physicians to become members of the Cuban Medical Federation.

The decree stirred the wrath of Spanish societies, embracing a membership of more than 100,000 Spaniards, and the societies continued to employ unfederated physicians.

JUMP INTO FIGHT

The federated physicians jumped into the fight when the Spanish societies refused to discharge non-federated physicians.

Secretary of Sanitation Carlos Finlay told the Associated Press he was "working hard to find a compromise solution to the problem, as it is impossible to leave our 2,000 patients without medical attention overnight."

Meanwhile, a threatened railroad strike was averted for the time being, as leaders of the movement decided to extend indefinitely the seventy-two-hour period previously given for acceptance by the company of their twenty-two demands.

THREATEN TO STRIKE

Employees of the American-owned Cuban Electric Light Company also threatened to strike, and soldiers were ordered by Colonel Fulgencio Batista to "guard the company's

Continued on Page 2, Column 6

GUEST WEEK TO BEGIN MONDAY

Friends of Members to Participate in Regular Y.M.C.A. Classes

Every facility of the Y.M.C.A. will be at the disposal of friends of senior members throughout the coming week. For the purpose of introducing to Victoria's young men and business men the extensive health service of the organization's physical department, a "guest week" is being held.

Members of the senior young men's, senior and junior business men's and noon-day groups have all been pledged by association directors to bring a guest to participate with them in the regular classes. Basketball, volleyball, calisthenics and swimming will be indulged in, and all the social privileges will be extended to the guests. In this way they will share, equally with members all the benefits of the association. Frank Paulding, organizing secretary, and Archie McKinnon, physical director, who will be in charge of the classes, have outlined many interesting routines.

Guest tickets may be obtained on request from the lobby desk at the Y.M.C.A., or from any senior member.

RESCUED FROM SLIDE

ISTANBUL, Turkey, Jan. 13 (AP).—Two of four coal miners entombed in their gallery in a mine at Heraclea, in the Black Sea region, were rescued, today, from the landslide which trapped them. Their two companions were killed.

• DENTISTRY

That Brings You the New Muscle-Trimmed, Tissue-Bearing Plate With a Proper Balancing Bite.

DR. E. S. TAIT
707 Yates St. Phone E 1815
"Service and Value"

General Electric
WASHING MACHINE $84.50
Undoubtedly the Finest Washer Made
Jameson's Electrical, Ltd.
Successors to
Hawkins & Hayward, Ltd.
Cor. Douglas and View Streets
Phone E 1171

THE UNCLE ED MOVING AND
MOVING
Let us care for your moving problems. We are equipped to handle all classes of household goods. We can save you money.
Phone G4118
Victoria Baggage Co.
510 Fort Street

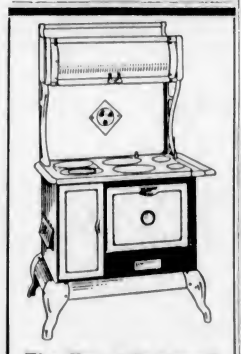
The New "Century"
A moderately priced range but with the same heavy quality firebox and waterfront as the more expensive "Borkank." Price, completely installed.
$75.00
EASY TERMS ARRANGED
HATT'S HARDWARE

CROUCH AND LOCKLEY CHOSEN AS HEADS OF MUNICIPAL COUNCILS

Continued from Page 1

but one who sought re-election. In Saanich practically the same spirit prevailed and only one of the members of previous boards fell by the wayside. Oak Bay did not vote yesterday, but expressed its confidence in its administrative boards by electing the reeve and all other representatives by acclamation.

With the boards now officially constituted and awaiting only the formality of taking the oath of office, the municipalities that form a part of Greater Victoria, will settle down to work out the problems that confront them. As in the previous year, finance will be the greatest of the municipal problems with which unemployment relief is closely linked, but there is a better outlook for the boards this year than when the members took office at the beginning of 1933. Both Reeves expressed their gratification of the result of the contest, and look forward to improved conditions during the coming Summer.

The final results in the two municipalities are as follows:

ESQUIMALT

For Reeve—Alexander Lockley, 390; Robert A. Anderson, 340; George J. Cook, 2.

For Councillor—(Two-year term), first three elected: David A. Henry, 335; Thomas Hadfield, 323; Philip S. Going, 300; Thomas H. Hodgson, 202; Benjamin Caley, 172; Charles H. Smith, 162; Robert W. Dent, 158; William J. Cox, 142; John W. McGrath, 105; Charles Walcroft, 38.

For Councillor—(One-year term): Albert Heald, 449; Robert J. Stewart, 115; John M. Gibson, 75; Thomas A. Brigden, 63.

For School Board—First three elected: A. A. Warder, 542; Jessie MacFarlane, 508; Alexander Lockley, 482; George J. Cook, 73.

For Police Commission—(One elected): John D. Mitchell, 363, and Sidney R. Bowden, 358.

SAANICH

For Reeve—Reeve William Crouch (re-elected), 1,278; Edward Wilkinson, 1,192, and John Reid, 69.

For Council—Ward One, Councillor Fred Borden, re-elected by acclamation; Ward Two, E. C. Warren, 275; Councillor Dennis Hoare, 192; John Watson, 140; Ward Three, G. A. Vantreight, 131; A. G. Lambrick, 123; G. W. Sharpe, 24; Ward Four, Councillor W. R. Woods (re-elected), 251; John Shelley, 95; William Stubbs, 81; Ward Five, Councillor H. D. Coton (re-elected), 119; John Oliver, 85; Adams Edwards, 22; Ward Six, Councillor L. C. Hagan (re-elected by acclamation); Ward Seven, Councillor G. Stanley Eden (re-elected), 290; W. B. White, 239; James Moyes, 71; Mrs. Mary Davies, 37.

For School Board—Trustee Walter P. Jeune (re-elected), 1,537; F. G. Aldous (re-elected), 1,172; Trustee A. E. Hull (re-elected), 1,059; F. T. Rogers, 838; Mrs. G. S. Smith, 602.

For Police Board—Commissioner Lewis W. Goddard, re-elected by acclamation.

Two new faces will be seen around the Saanich Council table during 1934, in the persons of E. C. Warren and Geoffrey A. Vantreight, it was revealed when election returns were completed last night by Returning Officer R. R. F. Sewell. Mr. Warren will be the Ward Two representative, while Mr. Vantreight will occupy the Ward Three seat, formerly filled by Councillor F. W. Somers, who did not seek re-election.

Mr. Warren succeeds Councillor Dennis Hoare, whom he defeated by a majority of eighty-three votes.

Councillors W. R. Woods, H. D. Coton and G. Stanley Eden were re-elected in Wards Four, Five and Seven, respectively. In Wards One and Six, respectively, Councillors Fred Borden and L. C. Hagan were re-elected by acclamation, as was Police Commissioner Lewis W. Goddard.

Trustees Walter P. Jeune and Albert Hull were returned to the school board, while F. G. Aldous will also occupy a seat on the board during 1934 and 1935. Trustee Jeune headed the poll, F. G. Aldous was second, closely followed by Trustee A. E. Hull.

EXCITING RACE

The race for the reeveship in the municipality provided one of the most exciting fights in recent years, with Reeve Crouch being returned with the slight majority of eighty-six votes over Edward Wilkinson, his closest rival.

Reeve Crouch polled 1,278 votes, while Mr. Wilkinson registered 1,192 votes. John Reid, the third candidate in the fight, polled sixty-nine votes.

When the first returns came in, it was found that the outer wards, One and Six, were slightly in favor of the incumbent. This is unusual, as the rural districts are usually strong against Reeve Crouch. However, in Ward Five, Mr. Wilkinson polled stronger than the reeve, securing 114 votes to Reeve Crouch's 103.

BOOST MAJORITY

Wards Three and Four then reported, boosting the reeve's majority considerably. However, when returns from Ward Seven, the first of the inner wards to report, came in, it was found that Mr. Wilkinson had topped Reeve Crouch by thirty votes, the former polling 335 votes and the latter 305.

Ward Two reported about 10:15 o'clock, and showed that although Reeve Crouch had been beaten in this section, the votes were not enough to displace him from the chief magistrate's post. In this ward the figures read: Crouch, 245; Reid, 25; Wilkinson, 335.

HEAVY VOTE

According to Returning Officer Sewell, the vote cast in the election was slightly in advance of 1932 figures, especially in the inner wards.

Ward Two provided the greatest surprise in the council race, when E. C. Warren ousted Councillor Dennis Hoare as ward representative by a majority of eighty-three votes. Mr. Warren polled 275 votes, while Councillor Hoare secured 192 ballots in his favor. John Watson, who made the contest a three-cornered affair, secured 140 votes.

EDEN RE-ELECTED

As was expected, Councillor G. Stanley Eden was re-elected in Ward Seven. His closest opponent, William B. White, polled 239 votes, while Councillor Eden was successful in obtaining 290 votes. This re-elected him by a majority of fifty-one votes. James Moyes and Mrs. Mary Davies, also in the race for this council post, balloted seventy-one votes and thirty-one votes, respectively.

The closest race in the battle for council seats occurred in Ward Three, where Geoffrey A. Vantreight nosed out A. G. Lambrick by eight votes. Mr. Vantreight, a former councillor, secured 131 votes, while Mr. Lambrick succeeded in getting 123 ballots cast in his favor. The third aspirant to council in this ward, G. W. Sharpe, polled twenty-four votes.

SWEEPING MAJORITY

In Ward Four, Councillor W. R. Woods was re-elected by a sweeping majority of 156 votes over his nearest rival, William Shelley, who secured ninety-five votes. William Stubbs, also seeking the post as councillor of this ward, received eighty-one votes.

Ward Five returns saw Councillor H. D. Coton re-elected to office by a majority of thirty-four votes over John Oliver, his closest opponent, who polled ninety-five votes. Adams Edwards, the third candidate in the field, received twenty-two votes.

SCHOOL BOARD

The school board race was keenly contested with Trustee Walter P. Jeune being re-elected at the top of the poll, with a total of 1,569 votes. F. G. Aldous was in second place, registering 1,172 votes, and Trustee A. E. Hull was re-elected, with a total of 1,059 votes.

Fred T. Rogers and Mrs. G. C. Smith, the other candidates in this department, polled 838 and 602 votes, respectively.

From the first returns it was apparent that Trustee Jeune would be elected, while for some time the race between Mr. Aldous and Trustee Hull was highly exciting, with the former having a slight edge throughout.

Trustee Jeune headed the poll in every ward with the exception of Ward Four and Ward Three. Trustee Hull obtained 266 votes in Ward Four as against Trustee Jeune's 204, while Mr. Aldous defeated Trustee Jeune in Ward Three by a twenty-vote majority, polling 178 to 158.

FOR REEVE

	CROUCH	Wilkinson	Reid
Ward One	145	64	3
Ward Two	245	335	25
Ward Three	152	112	10
Ward Four	237	170	12
Ward Five	103	114	11
Ward Six	91	53	3
Ward Seven	305	355	5
Totals	1278	1192	69

FOR SCHOOL BOARD

	JEUNE	G. O. ALDOUS	M HULL	T. Rogers	Mrs Smith
Ward One	135	126	102	63	56
Ward Two	439	282	167	228	144
Ward Three	158	178	133	42	53
Ward Four	204	164	266	120	132
Ward Five	133	118	98	58	55
Ward Six	118	86	96	28	35
Ward Seven	350	218	187	299	137
Totals	1537	1172	1059	838	602

FOR COUNCIL

Ward One

Councillor Fred Borden, re-elected by acclamation.

Ward Two

Warren, E. C.	275
Hoare, Dennis	192
Watson, John	140

Ward Three

Vantreight, G. A.	131
Lambrick, A. G.	123
Sharpe, G. W.	24

Ward Four

Woods, W. R.	251
Shelley, John	95
Stubbs, William	81

Ward Five

Coton, H. D.	119
Oliver, John	85
Edwards, Adams	22

Ward Six

Councillor L. C. Hagan, re-elected by acclamation.

Ward Seven

Eden, G. S.	290
White, W. B.	239
Moyes, James	71
Davies, Mrs. Mary	37

Police Commission

For Police Commissioner—Commissioner Lewis W. Goddard, re-elected by acclamation.

IN ESQUIMALT

Alexander Lockley, contractor, was elected to head Esquimalt's 1934 board of civic administration in the annual municipal voting held yesterday. By the narrow margin of fifty votes, he defeated Robert A. Anderson, former councillor, and for the last twenty-one years closely identified with the public life of the municipality. The third candidate in the field, George J. Cook, polled only two votes, according to the official returns given out by the returning officer at the close of the polls.

The voters expressed their confidence of the manner in which their affairs were managed by the former councillors and school trustees. The two members of the council seeking re-election, Thomas Hadfield and Philip S. Going, were returned with handsome majorities. David A. Henry headed the council poll and will occupy the seat vacated by the retirement of Councillor A. T. Farley. In the by-election to fill the vacancy caused by the resignation of R. A. Anderson to become a candidate for the reeveship, Albert Heald, retired reeve, had no difficulty in leading the poll with a huge majority over his nearest opponent.

TRUSTEES RETURNED

For the school board the three 1933 members were returned. Major A. A. Warder, chairman of last year's board, headed the poll. Mrs. Jessie MacFarlane was second and Alexander Lockley, reeve-elect, will occupy the dual position of school trustee and reeve.

The race for the one seat on the police commission was a close one. John Dimond Mitchell, a newcomer to municipal politics, nosed out Sidney R. Bowden, who has held the post for many years, by five votes. Mr. Bowden had a majority of ten in Poll 2, but Mr. Mitchell gained in Poll 1, and finished with only five ballots in the lead.

Judging from the number of votes cast in the election and the small attendance at meetings during the brief campaign, the ratepayers of Esquimalt apparently were satisfied with the make-up of the municipal boards of last year. Slightly over half of the total number of voters on the list cast ballots in yesterday's election.

COMPLETE RESULTS

The results of the polling, as tabulated by the returning officer, is as follows:

For Reeve—

	P.1	P.2	T.
Lockley, Alexander	325	65	390
Anderson, Robert Alan	265	75	340
Cook, George J.	2	0	2

For councillor (two-year term), first three elected—

	P.1	P.2	T.
Henry, David A.	235	100	335
Hadfield, Thomas	272	51	323
Going, Philip S.	244	56	300
Hodgson, Thomas H.	180	22	202
Caley, Benjamin	132	40	172
Smith, Charles H.	140	22	162
Dent, Robert W.	134	24	158
Cox, William J.	121	21	142
McGrath, John W.	96	9	105
Walcroft, Charles	32	6	38

For councillor (one-year term), one elected—

	P.1	P.2	T.
Heald, Albert	372	77	449
Stewart, Robert J.	76	39	115
Gibson, John M.	63	12	75
Brigden, Thomas A.	56	7	63

For School Board, first three elected—

	P.1	P.2	T.
Warder, A. A.	439	103	542
MacFarlane, Mrs. Jessie	408	100	508
Lockley, Alexander	398	84	482
Cook, George J.	60	13	73

For Police Commission, one elected—

	P.1	P.2	T.
Mitchell, John D.	299	64	363
Bowden, Sidney R.	284	74	358

Total number of voters on the list, 1,255.

Approximately 50 per cent of the total number of voters cast ballots.

Elected to Serve on Saanich Boards

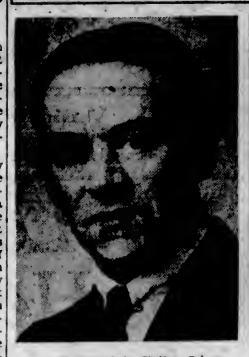
—Photograph by Steffens-Colmer.
E. C. WARREN
(Ward Two)

G. A. VANTREIGHT
(Ward Three)

COUNCILLOR W. R. WOODS
(Ward Four)

COUNCILLOR H. D. COTON
(Ward Five)

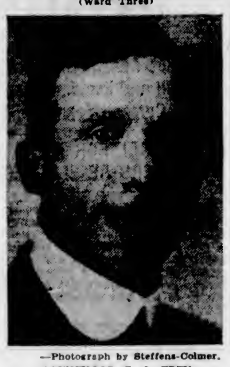
—Photograph by Steffens-Colmer.
COUNCILLOR G. S. EDEN
(Ward Seven)

—Photograph by Steffens-Colmer.
L. W. GODDARD
(Police Commission by Acclamation)

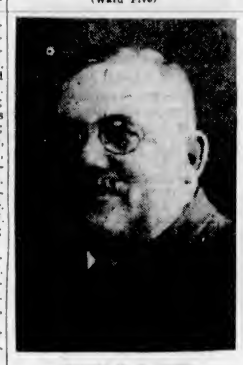
TRUSTEE W. P. JEUNE
(School Board)

F. G. ALDOUS
(School Board)

—Photograph by Steffens-Colmer.
TRUSTEE A. E. HULL
(School Board)

Saanich Council Aspirant Faints As Votes Counted

THE strain of the election proved too much for Adams Edwards, elderly aspirant to council in Ward Six, Saanich, yesterday, and he fainted while the votes were being counted in Royal Oak School last night. Miss M. Sutherland, Health Centre nurse, was called and applied restoratives. The man recovered sufficiently to be taken home, where it was reported he was resting comfortably.

COLLECTIONS OF STAMPS STOLEN

Valuable Albums Taken From Museum and Postoffice at Newfoundland Capital

ST. JOHN'S, Nfld., Jan. 13 (CP).—Disappearance of stamp collections valued at thousands of dollars from the Newfoundland Museum and the St. John's postoffice was disclosed today as authorities pressed an investigation which they hinted might involve certain postal officials.

Department of Justice investigators are probing the apparent thefts, which involve a huge number of unused foreign stamps, collected painstakingly since 1929 and embracing most of the world's new issues since that date.

The stamps were arranged in large albums, each worth around $8,000. An accurate estimate of the loss has not yet been made, but it is expected to run to many thousands of dollars.

HOSPITAL PATIENTS FACING EJECTION AS MEDICAL MEN FIGHT

Continued from Page 1

property and prevent a strike."

A period previously given to the company by employees expires at noon Sunday.

Possibility of another Cabinet crisis was discussed in official circles after reports that Ramiro Capablanca, Secretary of the Presidency, and Gustavo Moreno, Secretary of Public Works, were ready to resign. Previously both had presented their resignations but later withdrew them.

READY TO RETIRE

It was also indicated, unofficially, that Secretary of Sanitation Carlos Finlay, Secretary of Communications Fernandez Velasco and Secretary of Agriculture Carlos Hevia were ready to retire from the President's official family.

The capital was interested and somewhat alarmed over reports that the Government was laying in a supply of poisonous gas for use against any revolutionary outbreaks but there was no official confirmation that gas had been purchased.

RESERVATIONS BY U.S. WOULD KILL WATERWAY PACT

Continued from Page 1

was offset by the new opinion that it would spell eventual death for the pact through rejection by Canada.

Senator Clark, Democrat, Missouri, outlined three proposed reservations designed to answer two outstanding objections to the treaty based on the charges that Lake Michigan, wholly surrounded by United States territory, would be "internationalized" by the treaty and that a great majority of the workmen and of the material for the project would be Canadian.

LAKE MICHIGAN DIVERSION

Clark's amendment would declare "The American position that Lake Michigan was wholly an American bounded lake and allow this country to divert as much water from it as is necessary for navigation purposes or national projects."

If this reservation should be turned down by the Senate, Clark said, he would offer a second which would limit Canada to 1,500 second feet of water into her Georgian Bay project.

On the subject of labor and materials for the international section, Clark said he would propose a reservation permitting the United States to employ American workmen and materials on the section of the project where it would pay the entire cost.

WOULD START IN SPRING

Toronto, Jan. 13 (CP).—In the event of the United States Senate ratifying the St. Lawrence waterway treaty with Canada, work on the project might be started next Spring, Hon. Alfred Duranleau, Canadian Minister of Marine and Fisheries, said in an interview here today.

Mr. Duranleau said the Canadian Government was watching proceedings at Washington with great interest and is anxious the treaty be ratified as soon as possible.

"The mutual benefits that would accrue can scarcely be estimated," the Minister said.

ORGANIZING BOARD

He said he was already organizing a board of the best engineers from the Departments of Marine, Canals, Public Works and Interior at Ottawa to study the question of levels and the channel of the St. Lawrence. He said the board would not mean any additional expense to the Government, as it was composed entirely of Government engineers.

One of the great benefits of the waterway, said Mr. Duranleau, would come from lowering of insurance rates. It would be the object to make the channel as safe as it was humanly possible.

MRS. CHARLES BURTON PASSES AT RESIDENCE

Mrs. Ellen Burton, aged seventy-eight years, wife of Charles Burton, passed away yesterday at the family residence, 2222 Bowker Avenue, yesterday. Mrs. Burton was born in London, England, and had resided here for the past twelve years.

She is survived by her husband; two sons, Quartermaster-Sergeant H. W. Burton, of Calgary, and Charles J. Burton, Edmonds, Wash.; and six grandchildren. Another son, Sidney, was killed overseas.

Funeral services will be conducted Tuesday afternoon, at 2 o'clock, at McCall Bros'. Funeral Parlor, and interment will be in Colwood Burial Park.

NANAIMO FORESTERS INSTALL OFFICERS

NANAIMO, Jan. 13.—Ancient Order of Foresters installed officers as follows:

Court Nanaimo — O. Hazenfratz, chief ranger; J. Borserio, sub chief ranger; J. R. Crellin, secretary; A. Hazenfratz, treasurer; G. D. Tippett, recording secretary; W. H. Squire and George Moore, woodwards; W. Pashley and R. Barrie, beadles.

Court Progress, Ladies' Court — Mrs. J. Scales, chief ranger; Mrs. S. Baird, sub chief ranger; Mrs. Thomas Bulman, treasurer; Mrs. T. Busby, secretary; Mrs. Termini and Mrs. Windley, woodwards; Mrs. J. Bradwell and Mrs. Barry, beadles.

A banquet followed the installation, which was followed by a dance.

BUDGET FOR HONDURAS

TEGUCIGALPA, Honduras, Jan. 13 (AP).—Finance Minister Julio Lozano submitted to Congress, today, his 1934-35 budget proposals which indicate a deficit of nearly $2,500,000 or about 33 per cent of the total sum involved.

SCIATICA
Quickly Relieved
Many who have suffered with Sciatica for years write us of the marvellous relief obtained by taking a single bottle of "NEURO-TECTIN." Write us for free copies of these convincing letters. "NEURO-TECTIN" is a highly beneficial blood treatment. Price $1.50.
HUDSON'S BAY COMPANY
Or Direct by Mail
Powell River Drug Company, Ltd.
Powell River, B.C.

When You Buy
A BEATTY
You Buy the Best
Call in and see our new Washers and Ironers.
Beatty Washer Store
1609 Douglas St. Phone G 7511

3 STORES
POPULAR CASH · 1317 DOUGLAS ST · E 2431
PEOPLE'S CASH · 727 YATES ST · G 5971
SELF SERVICE · DOUGLAS ST
BATCHELOR'S and CASH and CARRY
MONDAY SPECIALS
Please Support Kiwanis Indoor Sports Meet, Friday, January 19, at the Armories

Tea Will Be Higher—Buy at Today's Prices	
BLUE RIBBON NABOB, lb.	38c
OXO CUBES, large tins	19c
OVALTINE, medium tins	67c
ROGERS' SYRUP, 5-lb. tins	39c
MAC'S BEST PURE STRAWBERRY JAM, 4-lb. tins	45c
ENO'S FRUIT SALT, bottle	75c
DATE OR FIG JAM, 4-lb. tins	36c
SUNFLOWER SALMON, 3 tins	21c

Can Be Obtained at All Good Drug Stores
Special Agents
VANCOUVER DRUG COMPANY'S EIGHTEEN STORES

Canadian Oak Island Treasure Company Limited
355 Pemberton Building and 608 Fort Street,
Victoria, B.C.

DEAR FRIENDS AND CITIZENS OF VICTORIA AND DISTRICT:

We trust you will give your attention to the following information about our Company:

We are offering something that has never before been experienced in Victoria, i.e., we shall try to issue our stock without paying the usual commission of 20% to 25%, or more, so that all moneys received will go towards our project.

This Treasure Hunt is not to be confused with the Cocos Island endeavor. We know the exact location of the treasure by previous borings and discoveries carried out during the past one hundred years, but in each instance water from the sea flowed through an underground tunnel, forcing a halt on all operations. Today, with our modern engineering skill, we can easily overcome this difficulty. Call at our office, 608 Fort Street, and let us explain to you in detail our method of salvaging the Treasure, and hear convincing evidence of the actual presence of Treasure. The tremendous magnitude and skill of the engineering feat that guards the Treasure alone proves that the vaults must hold Treasure of INESTIMABLE VALUE.

We honestly feel we have every chance of recovering this mysterious Treasure, but it is necessary for your co-operation to warrant our success. Why not pool your dollars and get a five-share certificate for $5.00?

Should we get the Treasure up it is to be understood that shareholders will receive first consideration and, remember, RETURNS SHOULD BE ENORMOUS.

Hoping you will give this your consideration and trusting you will call at our office, or write to the above address, we remain,

Yours very sincerely,

Canadian Oak Island Treasure Co. Ltd.
IT IS THE CHANCE OF A LIFETIME

Lantzville Wellington Coal
LUMP - - - $10.75 EGG - - - - $10.50
NUT - - - - $9.75 SLACK - - - - $4.75
LARGE PEA, Suitable for Range or Furnace $7.50
SPECIAL! Twenty-Five Cents Cash Discount Per Ton
Immediate Delivery Guaranteed
AGENTS
Central Transfer Co. **E. E. Heath**
Phone Empire 9323 Phone Empire 4041

Is it fair to increase her duties?

Granted your wife is experienced to a limited extent in business affairs, is it fair to burden her with the investment of moneys upon which the whole family's future might depend?

The Canada Trust Company is especially fitted for this duty. It has continuous existence. It has financial responsibility. Its conduct is regulated by definite statutes.

The selection of an executor and trustee is second in importance only to the making of your Will.

May we have an opportunity to explain how our services can be of great value to your family?

The CANADA TRUST COMPANY
616 View Street
H. B. Hunter, Manager

Welsh Briquettes
100% Anthracite. $13.50 Per Ton
ROSE FUEL CO.
Call G 1822 1700 Douglas St.

RANGE OIL BURNER $33.50 CASH Installed
MADE IN CANADA—FIVE-YEAR GUARANTEE
SEE DEMONSTRATION AT
E 9321 **THE STOVE SHOP** 758 Fort St.

Twelve Convicts of Devil's Island Save Lives of Canadians

Gold Prospectors in French Guiana Drift Into Camp of Escaped Assassins—Daughter Not Afraid, but Misses Shop Windows

By GORDON SINCLAIR

CAYENNE, French Guiana.—How would you like to spend your last hundred on a grubstake to carry you on a quest for gold through the land of the dread vampire bat, only to find your boat drifting through floods toward the camp of a dozen escaped convicts; every man a murderer?

That's what happened to Marcel and Louis Dron, gold prospectors, of Montreal and Edmonton.

The Dron family, Louis, Marcel and wife, and their daughters, Jeanette and Madeleine, represent seventeen per cent of the entire free white population in the convict colony. A colony that once totalled 13,000.

A BLUE-EYED BELLE

Their Edmonton-born daughter, Madeleine, blonde, blue-eyed and twenty-one, is the belle of Devil's Island.

The Drons rise up on their hind legs today and sing a song of salutes, salaams and salvation to the condemned of France.

"Twelve assassins saved our lives," they told me. "What's more, they wouldn't take a can of beans or a sack of flour for their trouble because to help a convict to escape is a high crime and we might have been jailed for it."

The Dron brothers have followed the call of gold into all the big camps for the past fifteen years: Timmins, Kirkland Lake, Flin Flon, Great Bear and Eldorado.

BOAT BUILDERS IN FLORIDA

Pushing off from Edmonton, where Jeanette and Madeleine were born, the brothers rolled into the Great Bear fields a few years ago and cleaned up $20,000. That was glorious, but whispers crept up to the Arctic Circle about a new boom, bigger and better than ever. The Florida land boom. The Drons sold up their Edmonton home and streaked for Tampa, where their first flyers in real estate were squibs. So they quit land and started building boats. When they had stacked $25,000 away they hiked back to Montreal, where the brothers had been born, and then on to France.

There they heard fabulous tales of great gold finds in the rivers of French Guiana.

Gold was in the muck of the river beds, they heard, great, heavy flakes of gold. So away they sailed for the "Land of Do Without."

In Cayenne they were dismayed. There were no roads, no trails, no map of the interior. There might be gold there, but how to get it was the problem. They had to live in the convent while mapping their plans. At last they rounded up machinery and gear, got a few native guides and chuffed into the bad lands. That trip was a $5,000 failure. They found no gold, but one morning the brothers woke with vampire bats clinging drunkenly to their faces. The squeaky blood drinkers were pie-eyed with blood and fell flipperty-flop to the ground. The brothers, feeble and weak, had to stagger back to Cayenne, but on the way their faces continued to ooze. The vampires in their mad sucking for warm blood had slit the veins.

Undismayed the brothers restocked their boat and pushed up a different branch of the river, but again their efforts were wasted, and they found neither gold or food.

FIND VEIN

But on a third try—a try in which they were twice attacked by huge jaguars—they found a golden vein wiggling into the side of a hill like a great mottled python. They crushed some of this up by hand, washed it in the river and started the long, dangerous trek back to town to stake their claims.

There was just a few hundred dollars left. Most of this was given to Mrs. Dron and the daughters. With the balance the brothers loaded their boat with dried fish and vegetables, bully beef, salt, nets to keep off the vampire, snake medicine and hand drills.

"We knew it was now or never," Louis explained. "We knew, too, it was the bad season for rain and animals, but we had to make a try. The rivers were high at flood. Deep red in color and treacherous for whirlpools. We had to make camp by nightfall. But the boat, heavily loaded, couldn't make headway against the current. Night caught us. Those vampire bats came down by the dozen and we had to keep swishing them off our ankles and necks. Then a troop of howling monkeys came. Man, if you've never heard a howling baboon you have heard nothing. Lions are light-voiced sopranos compared to those big baboons.

CAUGHT IN FLOOD TIDE

"We came to a branch of the river and the current twisted us right around like a match, the engine coughed and we were left helplessly drifting toward a great fall. We swung out paddles and managed to get in by the shore. Away ahead we could hear somebody yahooing in the jungle, so we headed that way and spotted a light. As we swung in toward it two men with knives leaped into the stream and grabbed the boat."

"Oh," they said, "you are not guards."

"No, we're miners."

"And your engine is broken down?"

"Hopelessly we're stranded."

"You must stop here, then; there is a waterfall ahead."

"We looked around," Louis went on. "There were twelve escaped men there around a fire. They were very hungry and wet. Their striped uniforms were in tatters. They were trying to eat boiled bananas and bread fruit."

"You must stay with us," the convicts said. "You must put your supplies in the trees. The river is rising higher and higher."

The twelve men lifted out our bags of fish and potatoes and hard biscuits. One of them put our rifle in the tree. "Nice gun," he said. "We'd like a gun like that. We expected, of course, that would be the last we'd see of either gun or supplies."

"PASS, FRIEND"

"But the men invited us to eat what meager supplies of food they had. We insisted on chipping in with our own bit, but they wouldn't let us. We couldn't puzzle that out, but we ate with them and slept with them. They were trying to make their break for Brazil right through the jungle. Some of them were terribly fevered, others were exhausted. They could have seized our boat, which had a motor, and kept our rations and gun. Instead of that, they guided us out next morning, helped us portage the boat through rapids and down the bank where the falls were, and, for all practical purposes, they saved our lives.

"I never saw or heard of those men again, but the chances are that every last one of them perished out there in the jungle."

"And what about you? Did you find the pot of gold?"

"No. For us it was failure. Hard, hard work. We found the vein, yes. A fine fat vein. We had it staked now and started crushing. What gold we got at first was just about enough to meet our expenses.

"The vein went deeper and richer all the way. We had to cut trees to shore up our tunnels. At 110 in the shade we had to crush our own ore by hand. Yet we made a little money. Then one day Marcel was in the tunnel. I heard him yell, 'Louis, quick, quick; she's sliding.'

"I rushed in and grabbed what little machinery we could get and hurried out quickly. The timbers commenced to give way under a load of muck and ooze. We had a mad run for it right to the river. The whole top of the hill slid down and crushed our mine into nothingness, and—well, I guess that's that. We've never been back, yet we know the gold is there."

"Are you broke?"

"Practically. We lost our $10,000. We lost $2,000 we had kept in Tampa to get out of this place if things went blooey, and here we are."

"Not downhearted," Marcel put in. "We have now a charcoal business and we export some mahogany. All the timber men who cut and trim the mahogany are convicts. You must come to the camp."

ONE DOLLAR A DAY MEN

I did go. We were away off miles from anywhere with murderers in the jungle. The convicts were paid a dollar a day. It seemed a bit fantastic out there in the blue with men whose reputation was about eight degrees worse than torch killers. But they sang and smoked at their work and seemed, in a dumb bovine sort of way, to be enjoying life.

"And how do you like it?" I asked Madeleine, the belle of Devil's Island. "How do you like being here among assassins and anarchists while your men folks are away?"

"Oh, that's nothing. Nothing at all. You get used to it. We have convicts about the house all the time. Why, you can't get a first-class Paris chef to do your cooking for about a dollar a week. But I'd give . . . Oh I'd give anything, just anything, to go window shopping once more. I wouldn't want to buy anything. I'd be satisfied just to go and see the beautiful things in the windows in Montreal or Edmonton or Paris. But here we are."

"But aren't you a bit terrified walking about at night with these convicts all around you?"

"Nonsense," Miss Dron sniffed. "You sound like a campfire boy or something. Why, these men are gentle as lambs. They wouldn't harm you. It's my bet that Cayenne, capital of the convict colony, has less crime than any other city, town or village in the entire world. The police force has just been cut from thirty-two to seventeen men. Nobody out here ever heard of a crime wave.

Belle of Devil's Island

THIS charming Canadian miss, Madeleine Dron, twenty-one, who hails from Edmonton, and whose father operates a charcoal business in tropical Devil's Island, is not afraid of assassins. Convicted murderers do all the work on her father's camp near the penal colony, and are as "gentle as lambs," she says. Gordon Sinclair interviews Madeleine today in her island home.

The Prescription Chemists

Correctly Compounded Prescriptions

Two essentials are the use of pure drugs and accuracy in dispensing. Of this you are assured when your prescription is dispensed by THE PRESCRIPTION CHEMISTS.

FORT AT BROAD — McGill & Orme LIMITED — PHONE G ARDEN 1196

PIGGLY WIGGLY
Canadian Products FIRST

PIGGLY WIGGLY

Monday Specials
At All
PIGGLY WIGGLY STORES
Take Advantage of These Mid-Month Money-Savers

CAMPBELL'S SOUPS	Except Chicken (Limit 6)	3 Tins 25c
TOMATOES	Aylmer Choice—2's	3 Tins 25c
EMPRESS PURE STRAWBERRY JAM	32-Oz. Jar	31c
ROYAL CITY—SWEET, TENDER PEAS—	Sieve 2 Tin 13c; 2 Tins 25c; Sieve 3 Tin 12c; 2 Tins 23c; Sieve 4 Tin 11c; 2 Tins 21c	
BOVRIL CORNED BEEF	Fine Quality Tin	10c
FRY'S PREMIUM BAKING CHOCOLATE	½-Lb. Cake	17c
FRY'S PURE COCOA	½-Lb. Tin	20c
SHELLED WALNUT HALVES	¼ Lb. 15c	Lb. 29c
LUCERNE CREAM CHEESE	Delicious Flavor ½-Lb. Pkg.	12c
KELLOGG'S ALL-BRAN	Small Pkg. 12½c	Large Pkg. 19c
SHREDDED WHEAT	Pkg.	10c
DRY LIMA BEANS	Lb.	10c
GRAPE-NUTS FLAKES	Pkg.	9c
FANCY WHITE SAGO	Lb.	7½c
SHAMROCK PURE LARD	1-Lb. Cartons Lb.	11c
TASTY CREAM OATS	(With Free Sample Pkg.) Pkg.	14c
NONSUCH LIQUID STOVE POLISH	Bottle	15c
OLD ENGLISH PASTE FLOOR WAX	Lb.	55c
CALAY TOILET SOAP	4 Bars	25c
ROYAL CROWN SAL SODA	Pkg.	8c

See Your Neighborhood PIGGLY WIGGLY Windows for Many Additional Mid-Month Specials

Real Estate

$1500—NEAR JUBILEE HOSPITAL—A bargain in a 6-room house, containing sitting-room, dining-room and kitchen on ground floor, and three bedrooms and bathroom upstairs. Terms can be arranged.

$875—BEDWELL HARBOR, PENDER ISLAND—Waterfront. 40 acres with a good beach.

$800—CEDAR HILL CROSSROAD—2½ acres, all cleared.

COLES, HOWELL & CO., LTD.
638 View Street G 1032
AUTOMOBILE AND FIRE INSURANCE

If You Require a House, Furnished or Unfurnished, Call and See Our Listings

WILLS PROBATED IN COURTS HERE

Large Estate of Alexander Baring, of California, Figures in Those Disposed of

Among the recent probates granted in the Supreme Court, here, was that of the will of the late Alexander Baring, who left an estate of $137,650. Mr. Baring had been a resident of Santa Barbara, California, the estate being largely in England and in California. The British Columbia holdings were not large.

The following is the list of probates recently disposed of here:

Alexander Baring, late of Santa Barbara, died January 30, 1932; estate $137,650; (Lawson & Davis).

Robert Charles Ward, late of Victoria, died February 9, 1933; estate $9,517; (A. D. King).

Harvey Hayes, Manitoba probate resealed; British Columbia estate $1,364; (Elliott, Maclean & Shandley).

Lim Soon, late of Victoria, died December 14, 1933; estate $3,170; (T. M. Miller).

Janey Wilson, late of Saanich, died August 27, 1933; estate $945; (Whittaker & McIlree).

Ralph Luther Spencer, late of Victoria, died December 6, 1933; estate $1,468; (Heisterman & Manzer).

Thomas Henry Levy, late of Victoria, died December 8, 1933; estate $6,077; (Courtney & Elliott).

Eric Haviland Brock, late of Victoria, died November 24, 1933; estate $9,279; (Clearihue & Straith).

Claudia Louise Brown, late of Victoria, died January 31, 1933; estate $6,800; (Lawson & Davis).

Eliza Ellen Marchant, late of Victoria, died November 6, 1933; estate $1,313; (Tait & Marchant).

John William Wagg, late of Victoria, died November 15, 1933; estate $2,438; (C. L. Harrison).

Emily Louisa Money, late of Qualicum Beach, died August 3, 1933; estate $21,653; (Lawson & Davis).

Annie Hindson, late of Victoria, died December 13, 1933; estate $3,799; (Heisterman & Manzer).

LAID AT REST

Funeral services were held on Saturday afternoon for James Petrie, who passed away in this city on Wednesday. Rev. H. J. Armitage conducted the service, and interment was made in Colwood Burial Park, with the following as pallbearers: A. Rendle, W. Mortimer, F. Moon, T. W. Beaumont, J. Morison and E. Stewart.

Prize Is Offered In U.B.C. Studies

Offer of J. F. K. English, of Kamloops, of an annual prize of $25, to be known as the John Marr Memorial Prize, has been accepted by the senate and the board of governors of the University of British Columbia.

The prize will be limited to students in the teacher training course or students doing graduate work for the M.A. degree, with education as a minor, and will be awarded for the best essay on "Some Phase of Secondary Education."

SUGGESTS WAY TO HOOK 'AMY'

San Diego Resident Has Unique Scheme to Capture Sea Monsters

What with suggestions of airplane surveys and power-boat hunts, Amy Cadborosaurus and her supposed mate may be in for a warm time if either should poke its camel face around the coastline of Vancouver Island.

Still another suggestion of capturing the monsters comes from San Diego, California. George P. Wilson has a brilliant idea which is something suggestive of the mine-sweeping operations in the North Sea during the Great War, only Mr. Wilson would use bait. He thinks raw meat might do it, but other "scientists" are not so sure that either of the two denizens of the deep are so fond of meat they would take it from the end of a barbed hook.

DESCRIBES METHOD

However, Mr. Wilson has submitted his suggestion to the Victoria Chamber of Commerce, and the suggestion will have to be given favorable consideration.

Here is what Mr. Wilson suggests:

"Have a blacksmith fashion a large barbed hook out of five-eighth-inch tool steel. The hook should be at least one foot long and six inches wide from the hook to the shank, with an eyelet at the end. Attached to the eyelet should be fifty feet of half-inch cable, then fifty yards of one-inch manila rope. Attach the manila rope to a fifty-gallon oil drum, which should be watertight. Another fifty yards of rope should be attached to a second drum. Bait the hook and start trolling with a power-boat."

AFTER THE CAPTURE

Mr. Wilson details what should be done if one or the other of the serpents should take the bait. "Give a sharp jerk on the line. After that it will be time to leave hurriedly." Mr. Wilson does not advise an attempt to lift the monster into the boat. It would be better, he suggests, to tow to the beach where taxidermists, arranged for beforehand, will be in readiness to preserve the animal for the city.

Mr. Wilson hopes one of the monsters will be caught to give valuable data in the interest of science. Mr. Wilson has omitted to suggest where the trolling should start.

Traffic Cop: "Use your noodle, lady! Use your noodle!"

Lady: "My goodness! Where is it? I've pushed and pulled everything in the car!"

JOHN R. BOWES DIES IN EAST

Well-Known Victoria Real Estate Agent Passes at Atlantic City

Word was received in the city yesterday afternoon by telegram from Atlantic City, New Jersey, of the death of a former citizen, John R. Bowes, of pneumonia. Mr. Bowes died on Thursday afternoon, the telegram from Mrs. Bowes to friends in the city advised.

Mr. Bowes was a well-known citizen of the capital city and until the outbreak of war, he was in the real estate business here, with offices on Fort Street. In the latter part of 1916, he left for Chicago, where he engaged in the promotion of large industrial buildings and created a considerable fortune.

Mr. Bowes was connected with a number of public organizations in Victoria and was a member of the Pacific Club and a member of the Masonic fraternity. He is survived by his widow and one married daughter, residing in Toronto.

WILL CONSIDER NEW MEASURES

City Council to Review Resolutions to Go Before Municipal Union

When the Victoria City Council goes into session tomorrow night for its second regular business meeting of the year, there will be a number of important measures to be considered and passed on.

Among them will be the resolution which will be submitted to the annual convention of the Union of British Columbia Municipalities, which meets in Victoria on January 29. The council will have to approve the resolutions already endorsed by the legislative committee and two new measures that have not yet come before the aldermanic board.

NEW MEASURES

The new measures are being sponsored by Alderman John A. Worthington and will be presented to the council in the form of notices of motion. They are: To limit the election of Mayor and aldermen to the municipality in which the candidate resides. That is, no candidate shall be eligible for office unless he is a bona fide resident of the municipality in which he is to serve. The other resolution would provide for the mayor, or reeve, being named by the members of the council instead of elected by the taxpayers of a municipality.

There are a number of other resolutions to be presented to the Union of British Columbia Municipalities and these are at present being put into shape by the city solicitor.

TO NAME DELEGATES

It is possible the City Council will name the whole of the finance committee and legislative committee to be the city's delegates at the municipal convention. If that is done, the following will attend the sessions, which will be held at the City Hall: Aldermen P. R. Brown, J. D. Hunter, Walter Luney, T. W. C. Hawkins, John A. Worthington and the Mayor.

Concerning estimates, Alderman P. R. Brown, chairman of the finance committee, stated it would be three weeks yet before the council would be ready to consider the preliminaries of the budget. City Comptroller D. A. MacDonald is now preparing a draft of the estimated revenue and expenditures, which will form the basis of the budget discussions.

LECTURE AT SIDNEY

About fifty men were present at the supper meeting held in Wesley Hall, Sidney. The speaker, Dr. J. A. Pearce, of the Dominion Astrophysical Observatory, chose as his topic, "Lunar Facts and Fancies." The size, surface and distance of earth's satellites were dealt with, also methods of measuring distance. Theories were discussed as to craters, atmosphere and phases of the moon, in relation to weather and human affairs.

ESTABLISHED 1901
Angus Campbell & Co. Ltd.
DOORS TO GOVERNMENT STREET

Final Clearance Prices!

On All Fur-Trimmed COATS

Regular $19.50. Sale Price	$12.95
Regular $22.50. Sale Price	$15.95
Regular $27.50 to $32.50. Sale Price	$19.50
Regular $32.50 to $39.50. Sale Price	$24.95
Regular $45.00 to $49.50. Sale Price	$34.95
Regular $55.00. Sale Price	$39.50
Regular $62.50 to $69.00. Sale Price	$49.50
Regular $72.50 to $79.50. Sale Price	$55.00

It's Your Opportunity to Buy a Smart Fur-Trimmed Coat at a Great Saving!

FRED FRAME — *famous racing driver. Winner of Indianapolis Speedway Classic, 1932. Winner of Elgin Stock Car Race, 1933. Holder of twenty-one national and international world's straightaway records.*

Here's what a Famous Racing Driver says about the NEW FORD V-8

"I PICKED a Ford V-8 for the 1933 Stock Car Race at Elgin and I thought it was a great car when it brought me home in front. It takes a lot of automobile to average 80.22 miles an hour for 200 miles over a course like that. It was tough going all the way.

"When I heard that the 1934 Ford V-8 was even better than the 1933 job I was just a little doubtful. It just didn't seem possible, but I thought I'd find out.

"I could see it was better-looking but I wasn't much interested in that. The thing a racing driver looks at is the engine. How does it sound? How is it built? How fast will it go? How does it stack-up on gas and oil?

"So I took it out on the road and opened it up. It held the road like a veteran and the way that speedometer touched the top numbers was something to talk about. If I'd had that car in the Elgin race I'd have averaged closer to 90 than 80.

"You can put me down as saying this New Ford V-8 is going to go places in 1934. It's a sweet job all the way through and that new dual carburetion system is going to save you a lot of money on gasoline."

THE OUTSTANDING VALUE FOR 1934

TEN BODY TYPES
$685 up
(F. O. B. East Windsor, Ontario. Bumpers, spare tire and taxes extra.)

The Daily Colonist

Established 1858

The Colonist Printing and Publishing Company, Limited Liability.

J. L. Tait, Managing-Director

Subscription Rates by Carrier and by Mail in Districts Contiguous to Victoria, Served by Colonist City Carriers:

Yearly	$12.00
Monthly	1.00

All subscriptions rates payable in advance. Mail subscribers are requested to make all remittances direct to The Daily Colonist.

Subscribers in ordering change of address should be particular to give both old and new address.

Subscription Rates by Mail:

To Canada, Great Britain, the United States and Mexico, except districts as above:

Yearly	$6.00
Half-Yearly	3.00
Quarterly	1.50

Sunday, January 14, 1934

SUBURBAN ELECTIONS

As a result of suburban municipal elections there is only one change in a reeveship. Mr. R. W. Mayhew was re-elected by acclamation in Oak Bay; Mr. William Crouch has received his eighth endorsement as Reeve of Saanich, and by a substantial majority; the new Reeve of Esquimalt is Mr. Alex Lockley, who has held that position before. There was less interest in the suburban elections on the present occasion than for some years. The issues were not very clear cut. In Saanich, perhaps, the greatest seriousness was shown, and there it seems to have been largely a question of the administration of unemployment relief. That is a vexed issue everywhere and will remain such, for there will be dissatisfaction whatever the dispensation. Reeve Crouch, however, has done well throughout his terms of office, and the people are evidently with him. He is shrewd and hard working; he understands municipal politics, and is striving hard to do his best for Saanich.

In Mr. Mayhew Oak Bay has a Reeve who is a worthy successor in the roll of holders of that post. The efficiency that has characterized the conduct of the affairs of that municipality since its inception is being well sustained. Oak Bay has a habit of selecting the right men for office and it has benefitted in proportion. Few municipalities in the Dominion have a more enviable record. It is all a matter of careful administration and particularly of a character that is coupled with economy. Mr. Mayhew continues to maintain this tradition, ably assisted by the Councillors who operate with him.

TO HIM THAT BELIEVETH

"I believe," said that late Cardinal Manning, "that though I had all the means of happiness which this life could give, yet in time I should tire of living, feeling everything trite and dull and unprofitable. I believe that, were it my lot to live the long antediluvian life, and to live it without Thee, I should be utterly, inconceivably wretched at the end of it. I think I should be tempted to destroy myself from very weariness and disgust. I think I should at last lose my reason and go mad if my life was prolonged long enough."

That is the conception that must ever be entertained by those who are able to think deeply, for the game is never worth the candle without spiritual strength, without the processes of the soul triumphing over the desires of the body. For a large proportion of human beings there is too great a preoccupation with the world's business. Such concentrate on the idea of wresting from existence whatever may do service in making conditions of life easier. They want freedom from pain and security from misfortune. Some scarcely find the time to lift up their hearts to experience the things of the spirit. That is where failure in life ensues. That is where life is a tragedy without a denoument, or a farce that ends in sorrow. It is of such a condition that Cardinal Manning wrote in summing up the futility of the end of living on the purely material plane.

Cardinal Manning knew the blessings of the eternal verities. He saw no life worth living without them, and he put his faith into the simplest of possible languages. For him Christianity was a doctrine of reality, that which helped him to appreciate the character of God in terms of human experience. It was for him the religion of triumphant confidence. Without it he found life a continuous process of eating dry husks, of jaundiced vision, of emptiness, of the door locked and the key to happiness missing, of trepidation over the approach of the Day of Judgment. On the other hand he found that where religion permeates life there is no pessimistic estimate of the possibilities of human nature; there is no doubt about the goal towards which such life is striving.

There is something greater in life than theology; something more important than creeds. Theology, after all, is only the casket which holds the pearl of great price. Faith may be formulated in creeds, because it is a human habit that where men gain knowledge of anything they must affirm it, and in religion it is affirmed by some form of ritual. That is a way men have of explaining to themselves what they believe to be true. Theology itself and the creeds which spring from it are man-made and therefore not immutable. The best way to test the truth of the facts of faith is to put them in the crucible of life. That is how the truest Christianity is affirmed; that is how it brings satisfaction into life. That is how it is found that there are possibilities of spiritual progress in even the most commonplace life.

The Church in its work must pass beyond man's circumstances to his character. It is with his character that it should be mainly concerned, and it is that character which it should set itself the task of enlarging and bringing into the spiritual realm. It is not wealth or social influence with which it should be concerned. It is something greater, something that cannot die—the grace of supernatural virtue, and with it the triumph of truth, goodness and moral beauty. Summed up, the task of religion is to reveal the true worth of human life—to point to the medium through which there is a renewed, cleansed and reinvigorated manhood and womanhood.

Christianity then, as Cardinal Manning believed, is the fulfilment of man's need and the answer to his questionings. It could only be this when based on absolute truth, and the truth is found, not in abstract speculation, but in life. It is not alone for those who follow all arguments and read all philosophies. It is for the average man as well as the intellectual man; it is for all who trust the instincts of a pure heart. Whosoever findeth the truth shall not miss life's meaning. Those who have the cares of the soul in their keeping sometimes find the counsel they give clouded with uncertainties. That is because they disguise religion by schemes of social and industrial amelioration; because all is not right with the world in a material sense they excuse the difficulties of faith. That attitude is all wrong. It is religion which makes for the summum bonum of living. It is not the rectification of the other ills of humanity that comes first. It is the announcement and reiteration of the eternal verities of the Gospel, and complete and undeviating trust in their powers of regeneration. They must, however, be accepted and loyally obeyed. They must embody the doctrine of a living faith. It is by the light of that doctrine that men help their fellows in perplexity, that they are able to strengthen them in their trials, that there is a sharing of confidence in the Divine realities, those realities which ultimately, whatever mortals may do, must triumph over the forces of materialism. The true Christian finds the place of emotion, of morality and of right willing in the search for truth. He acquires the conviction of faith by instinct and intuition. He is always justified by the results, for his way of living is based on the scriptural injunction that all things are possible to him that believeth.

ADVICE TO WRITERS

A reader in a publishing house is probably as good a judge as can be found both respecting the merits of writings and what is the public taste. It is his business to know both. It is not necessarily the business of anyone else. Publishers' readers as a rule are considered by writers as grimly unsympathetic persons who toss manuscripts aside in a ruthless way for return to the writers. The fact is that they are intensely human, always on the lookout for something new, for something with a really original note, and most of all for something that will appeal strongly to what they have learned is the public taste.

A publisher's reader has been commenting on the work of his "tribe" in an article in The National Review and in the course of what he has to say there is sound and solid advice offered to writers. What is not wanted, he says, is the dull, the salacious, the libellous, the depressing, the ill informed. What is wanted is style, a grace of language, rhythm of phrase and command of words. If a writer has all these things he can write very nearly anything he likes and the public will read it. The books that go from edition to edition are the well written ones. This publisher's reader says:

"Learn to write and then write of what you know. The life of a pigeon fancier, of a restaurant keeper, of a jockey, or a Cabinet Minister will always find readers if told with the simplicity and directness that may not be easily learnt, but which is the greatest literary asset that a writer can offer, or possess. Learn to write, and then write of the things all round us in these changing, unchanging, odd and humdrum days. There are readers who want to be taken out of themselves and given an opportunity of living, in their imaginations, strange and exciting lives; but there are other readers who like to read about things of everyday. Write simple and naturally, avoiding the twin bugbears of sprightliness and pomposity. Write without political or religious preaching, for no one wants propaganda in a novel. Write remembering that the novel, far more than any other artistic form, is the mirror of the day, and that it is in the everyday lives of everyday people, and not in conference of statesmen, that the true history of our times is found. Where can we see the Victorian Age as we see it in the books of Mrs. Gaskell, Anthony Trollope and Charlotte Yonge? Write, then, about these plain, ordinary things of the real people of England in their real lives, and not the cocktail-drinking, night-club haunting cosmopolitans whose lives so few novelists know, but of whom so many profess to tell us—and you may be read by posterity."

THE DAILY NEWS

It is said, with some degree of plausibility, that a story is going about Paris just now to the effect that a young Frenchman about town is called each morning by his valet de chambre, and a daily duologue ensues on the following lines:

M. Voostere: Bon jour, Gives. What's the weather like today?

Gives: A trifle inclement, Sir. The heavens are overcast, and there is a decided tendency to fog, Sir.

M. Voostere: C'est tres mal, ca. And who is Prime Minister today, Gives?

—London Morning Post.

Justice is so fine a thing that one cannot buy it too dear.—Le Sage.

Justice is pleasant even when she destroys.—Sydney Smith.

The Weather

Meteorological Office, Victoria, B.C., at 8 p.m., January 13, 1934.

SYNOPSIS

A severe ocean storm is crossing this province, causing mild weather eastward to Saskatchewan, and rain southward to Oregon.

Snow is reported on the Northern British Columbia coast.

Juan de Fuca to Estevan—Decreasing westerly winds, partly cloudy, and colder.

PRECIPITATION AND TEMPERATURES

(For 12 Hours Ending 5 P.M.)

	Snow	Rain	Min.	Max.
Victoria	--	.34	39	46
Nanaimo	--	.58	39	47
Vancouver	--	.60	40	50
Kamloops	--	--	32	46
Prince George	--	.01	32	42
Estevan Point	--	.40	40	48
Prince Rupert	1.05	--	32	34
Atlin	--	--	24b	14b
Dawson	--	--	18b	22b
Seattle	--	.46	42	50
Portland	--	.32	46	52
San Francisco	--	--	44	50
Spokane	--	.26	38	42
Los Angeles	--	--	48	72
Penticton	--	--	32	--
Vernon	--	--	32	--
Grand Forks	--	.02	22	36
Nelson	4.05	--	30	36
Kaslo	--	--	28	--
Cranbrook	--	--	20	36
Calgary	--	--	20	36
Edmonton	--	--	20	32
Swift Current	--	--	20	34
Prince Albert	--	--	6	22
Qu'Appelle	--	--	12	24
Winnipeg	1.00	--	8	10
Moose Jaw	--	--	8	32

SATURDAY

Maximum	46
Minimum	39
Average	43
Minimum on the grass	36

Sunshine, 4 hours 6 minutes; weather, cloudy; rainfall, .44 for 24 hours ending 5 p.m.

5 P.M. WEATHER REPORTS

Victoria—Barometer, 29.90; wind, W., 36 miles; fair.

Vancouver—Barometer, 29.84; wind, W., 14 miles; clear.

Kamloops—Barometer, 29.56; wind, S., 4 miles; clear.

Prince George—Barometer, 29.36; wind, S.W., 26 miles; clear.

Prince Rupert—Barometer, 29.52; wind, S., 8 miles; snowing.

Estevan Point—Barometer, 29.92; wind, N.W., 28 miles; fair.

Tatoosh—Barometer, 29.96; wind, W., 20 miles; cloudy.

Portland—Barometer, 30.00; wind, N.W., 6 miles; raining.

Seattle—Barometer, 29.92; wind, S., 6 miles; cloudy.

San Francisco—Barometer, 30.28; wind, S.E., 4 miles; cloudy.

Note and Comment

By R. B. D.

Catch, then, O catch the transient hour;
Improve each moment as it flies:
Life's a short Summer, man a flower—
He dies—alas! how soon he dies.

—Johnson.

In the last of the books of the late John Galsworthy there are many philosophical passages which are more interesting than the main theme of the tale. In the works of Wilkie Collins and Charles Dickens the plot was the thing. In fact, in the days of Dickens and Collins the plot was considered by all writers and publishers to be the main thing. Dickens' books, of course, would have been great without any fabric of a plot; but Collins' stories would not have amounted to much without essential and elaborately constructed plots.

• • •

In the case of Thackeray (probably the greatest of all the British "creative" artists), the style was the thing. Galsworthy was the legitimate successor of Thackeray as a mate successor of Thackeray as a not read either Thackeray or Galsworthy hurriedly if you hope to enjoy them and to profit by them. You must read them slowly, ponder over the sentiments and the philosophies expounded by the characters in them, and to attain full appreciation of the treasures they unfold, read them over and over again. In the myriads of works of fiction now on the market, how many books are there which could successfully undergo such a test?

• • •

The Forsyte Saga, like the Esmond Saga, has run its course. In the last of the books of the Forsyte Saga, there is a wonderfully attractive and very wise character, although a parson. After a visit to Paris on a mission of tenderness and mercy, this reverend gentleman stated for the benefit of his niece what he believed to be the difference between Parisians and Englishmen: The chief characteristic of the Englishman is that he is always looking hopefully into the future. The chief characteristic of the Parisian is that he is always trying to enjoy and to profit by the present. That is why life in Paris is so enjoyable to visitors from London and other parts of Britain. The Englishman enjoys life in Paris because there is none of the conventionality there which enshrouds British society.

• • •

Although Galsworthy himself does not appear to have been a very jolly fellow from what we have gathered concerning his life, there may have been something in what he makes one of his characters say about the difference in temperament between the races on the opposite sides of the channel. Even in these international distressful times the circumstances of the British people appear to be comparatively happy. If the views of the British people were as insular as their physical environment probably they might get more enjoyment out of life. If British political leaders were more concerned about the affairs and the business of their own special people instead of being so terribly worried about the affairs of the people of other nations, their circumstances and the circumstances of their constituents might be much more tolerable. There is no special reason, all the conditions considered, why the British people should not be as care free as the people of Paris.

• • •

The present leaders of Britain seem to be obsessed with the idea that all is wrong with the world, and the cursed spite is that they have been born to set everything that is wrong right. Nations, like individuals, do not always appreciate the services of volunteers who meddle in what they consider their own business. There are national temperaments and ambitions as their individual temperaments and ambitions. If temperaments are disturbed and ambitions frustrated, passions are aroused which are likely to be prolific of trouble. There is no obligation upon the people of Great Britain to shoulder all the troubles of the world or to compose the differences of the nations. There is, of course, something noble in the conception of a continent united in the bonds of love and gathered together like a happy family and of a Parliament of Man legislating in the interests of all the continents in the world; but that is a conception which will never be realized within the compass of the lives of many generations of mankind.

• • •

Galsworthy's parson was right when he intimated that it is more important to enjoy as best we can the state of life in which we are living than to look forward with joyful anticipations to a state of life which we may not live to see, even if there were assurance that it would be enjoyable. Yet it is to be feared we are all looking forward into the future instead of making the best of and extracting enjoyment from the present. How many of the people of Victoria, for instance, are scanning the sun by day for signs of increase in the length of its part of a circle in the heavens and watching the bursting of the buds as portents of brighter and longer days, heedless of the fact that every passing day lessens the number of their own days?

Old-Time Memories

By R. T. Williams

There are very few cities that have been so free from disastrous fires as Victoria. The largest we ever had are of comparatively recent date, occurring in 1904-7-10. Speaking of real old times, we had to cope with fires then under far different conditions than today, depending on hand pumps and reservoirs (cisterns) at the street corners for the water supply. In that early period nearly all the buildings were of wood, which added to the peril. It is remarkable that all fires were confined to the block in which they originated. When you consider the way in which our houses were lighted we were fortunate. Camphine (that highly explosive preparation), coal oil and candles were much in use. (Gas was introduced in 1862).

The most destructive fire we had in very early times was that of the Log Cathedral (the First Anglican), built previous to the one which is now being torn down. That was a destructive fire, as far as the one building was concerned. It was completely consumed, resulting in heavy loss. Another fire was that at Patrick's Corner, corner of Johnson and Government Streets (in the '60's), the site of the present Queen's meat market. The building contained an immense stock of liquor and it certainly was a hot fire, causing a loss of thousands of dollars.

During the last twenty-three years our freedom from anything of a disastrous nature has been remarkable and quite in keeping with the twenty or thirty years of the earlier period in our history. Fire is at all times a good servant, but a wretchedly bad master. Thanks to our splended fire-fighting forces at the present time, up-to-date equipment and ample water, should a very serious outbreak occur there is every chance of it being quelled quickly. There is need for congratulations on the fact that we have passed so successfully through the earlier periods of the life of this community in so easy a way and that we have escaped largely from that most fearful of all dangers when out of control—fire.

At this particular time, when the whole world is suffering from disaster of one kind or another, inhabitants of Vancouver Island should feel grateful for having escaped so many of the unpleasant occurrences which have taken place at no great distance from here in the way of floods, fires, wrecks, and all sorts of painful and heart-rendering affairs.

It is hoped the day is not far distant when this Island will be properly discovered (it is not known yet), and that many will come here to make this beautiful land their home. There is nothing to equal it in the world and no portion of the Pacific Coast has so many advantages, both as to climate, scenery, and every other point, as Vancouver Island (speaking briefly from personal experience).

Reviewed from another angle, in the matter of falls of snow, since 1843 (the year the fort was built), there have not been a dozen falls of over one foot in depth in Victoria. During the first week in January, 1880, there was a fall of four feet on the level, which was the heaviest that ever took place here. Eighteen years ago (1916) this next February, we had a fall to the depth of three feet. In the matter of rainfall, it is less than one-half what it is in Vancouver. Twelve miles west of Victoria the rainfall is nearly double what it is in this city. There are parts of England where it is seven times greater than in Victoria. Flowers in the gardens are in evidence throughout the Winter season at all times.

Thus are we favored in many ways. Our police and health records are the best in the world. Every advantage that any land could require is here in abundance. What is lacking is unity of spirit; working together for the common good, lending a helping hand. There is too much criticism of what another is trying to do; while you are not helping in any way yourself shows very poor spirit. Every business and private letter sent away should contain information about the advantages Victoria enjoys. A printed slip or anything furnishing facts about Vancouver Island should be in each letter. There are thousands of wealthy people living elsewhere who have no knowledge whatever about this place. Community spirit is the one great thing that is needed. Every advantage should be grasped to create an avenue for spreading news world-wide about this Island to people of wealth. Work for our growing boys and girls is the over-powering question. Unity in this matter is also conspicuous by its absence.

The lack of community spirit lost for us the terminus of the C.P.R. and was the cause of the removal of the rails from Esquimalt and the abandoning of the best and least expensive route for that of the Fraser Valley, which has a heavier grade and had more rock to deal with.

Tides at Victoria

JANUARY

Time of tides (Pacific standard time), at Victoria, B.C., for the month of January, 1934.

Date	H. M. Time	Ft. H't	H. M. Time	Ft. H't	H. M. Time	Ft. H't	H. M. Time	Ft. H't
1 ..	7:40	9.2	9:14	9.0	12:26	9.4	21:44	1.3
2 ..	7:46	8.9	9:58	8.8	12:58	9.1	22:18	1.6
3 ..	7:50	8.6	10:54	8.6	13:27	8.7	22:49	1.9
4 ..	7:56	8.3	11:59	8.1	14:03	8.3	23:20	2.6
5 ..	8:06	6.6	13:00	7.5	14:49	7.8	23:49	3.3
6 ..	8:15	6.6	14:12	6.6	15:59	6.8	.....	.....
7 ..	8:12	4.3	8:34	4.7	15:08	6.0	17:09	6.5
8 ..	0:25	5.0	9:20	5.6	15:51	5.0	21:40	5.8
9 ..	0:00	5.7	9:40	6.1	16:40	2.9	.....	.....
10 ..	.....	.....	6:55	8.6	17:29	2.8	.....	.....
11 ..	.....	.....	9:20	10.0	18:15	3.8	.....	.....
12 ..	.....	.....	10:00	10.4	19:00	1.1	.....	.....
13 ..	.....	.....	10:46	10.6	19:43	0.4	.....	.....
14 ..	.....	.....	11:36	10.6	20:25	0.2	.....	.....
15 ..	6:20	9.9	7:35	6.9	12:30	10.2	21:06	0.3
16 ..	6:10	8.7	8:55	8.3	13:20	9.7	21:49	0.7
17 ..	6:20	8.7	10:04	7.7	14:18	9.1	22:30	1.5
18 ..	6:40	8.7	11:12	7.1	15:19	8.3	23:10	2.6
19 ..	7:00	8.7	12:22	6.3	16:20	7.2	23:46	3.7
20 ..	7:22	8.6	13:35	5.6	17:26	6.5	.....	.....
21 ..	0:18	4.9	7:43	6.9	14:45	4.7	21:39	8.3
22 ..	0:25	8.0	8:05	9.0	15:50	2.9	.....	.....
23 ..	.....	.....	8:25	9.2	16:50	2.4	.....	.....
24 ..	.....	.....	8:45	8.3	17:44	2.8	.....	.....
25 ..	.....	.....	9:10	8.3	18:30	2.4	.....	.....
26 ..	.....	.....	9:41	9.3	19:09	2.1	.....	.....
27 ..	5:55	9.3	7:49	9.1	10:24	9.3	19:43	1.9
28 ..	6:00	9.1	8:20	8.8	11:10	9.0	20:15	1.7
29 ..	6:10	8.9	8:44	8.7	11:55	9.0	20:46	1.7
30 ..	6:14	8.6	9:11	8.2	12:40	8.9	21:19	1.9
31 ..	6:10	8.3	9:40	7.9	13:21	8.6	21:49	2.2

The time used is Pacific standard for the 120th Meridian west. It is counted from 0 to 24 hours, from midnight to midnight. The figures for height serve to distinguish high water from low water. Where blanks occur in the table, the tide rises or falls continuously during two successive tidal periods without turning.

The height is in feet and tenths of a foot, measured from the average level of low water.

To find the depth of water on the sill of the Esquimalt drydock, add 19.9 feet to the height of high water as above given.

To find the depth of water on the sill of the Songhees drydock, add 20 feet to the height of high water as above given.

"Why didn't you interfere to stop the defendant when you saw the fight?" said a magistrate to a witness.

"I didn't know which was the defendant," the witness replied.

'SLAMS AND SALAAMS'

By H. T. M.

Curses!! We started fiddling with a poem about Henry the Eighth. We thought it would only take about half an hour—but the foul thing began giving trouble. It wouldn't rhyme; it wouldn't scan; it wouldn't ripple like a brook, or trill like a nightingale; in fact, it wouldn't begin to do any of the lovely and delicious things that a poem is supposed to do—and it just wandered on and on into hours of hard but useless labor.

The net result is that, out of sheer obstinacy, we decided to finish the loathsome thing—and then with more obstinacy (obstinacy born of cryptic desperation, and the fiendish folly of thinking that something must appear in this column on a Sabbath morn) we decided to stuff it in, here . . . and all I can do now is humbly apologize for . . .

"HENRY THE EIGHTH"

Now Henry the Eighth (so the hist'ry books say)
Contracted for wives in a very large way—
In fact, we might say that he spent his whole life-in
Just thinking up stunts, how to do his next wife-in! . . .

• • •

So—Henry the Eighth sat on his throne,
Gnawing a bitter connubial bone,
For, "Swounds," thought this portly, self-classified paragon,
"I'm getting fed up with my Kath'rine of Aragon:
"She's getting quite stale: she's due for the rope!—
"So, methinks I'll divorce her . . . and nuts to the Pope!"

• • •

Which done, the good monarch disported a grin
Of delight at the thought of the fair Anne Boleyn,
And flattered himself as a bit of a rounder
Re bumping off Kate—(the dirty old bounder!) . . .

• • •

Time passed, and this grossly polygamous man
Began to feel slightly aloof, about Anne,
And thought, "Though my subjects may grunt that I'm fickle
"They're bound to admit Anne's a bit of a pickle—"
"In fact, she's becoming a bit of a bore.
"Can't even compare with the sweet Jane Sey-mour:
"So, how to get rid of her? That's quite a question!
"I think infidelity's quite a suggestion!—
"Yea, yea, by my whiskers! I'll find her a lover—
"Then, catch her, and chop off her head, like a plover!!"

• • •

The chopping is over—and now, once again
The monarch is wed: but the fortunate Jane
Did manage to die on the birth of a son
And thus deprived Henry of some of his fun . . .
But not for so long—for, 'ere his last spouse
Had cooled in her grave, fresh love he avows
For a portrait of Annie of Cleeves that portrayed
Her features as lovely—(whereas they were staid,
And mouldy and lean!) So the King quickly squanders
His cash (when she came) on her fare back to Flanders,—
And then, just to prove that he wasn't a coward,
Where wives were concerned, married Katharine Howard—

• • •

This lady he loved, with a passion devout—
(And Kate might have lived, if they hadn't found out,
That she was inclined to be frisky and flighty,
With leanings to wander about, in her nightie)—
Which, when the King learned of, he roared "She's a fizzle!
"So, snick off her head! That'll teach her to chisel!! . . .
"And since I'm becoming so skilled in these tricks,
"(Five spouses I'v slaughtered!)—Why not make it six?" . . .

• • •

Which he did! That's to say, in his dotage he wedded
Good Catharine Parr. But she wasn't beheaded,
For, 'ere the good King could get nasty, or gory
(About her), he croaked . . . so this horrible story
Doth end! (and I'm sure I heard Catharine scoffin'
As Henry the Eighth tumbled into his coffin!)

ORDER INQUIRY AT B.C. SCHOOL

Commission Established to Examine Detention Home's Operation and Future

Lieut.-Col. Eric Pepler, of the Attorney-General's Department, and Miss Coral Topping, associate professor of sociology at the University of British Columbia, have been appointed by the Provincial Government as a commission to inquire into all phases of the Boys' Industrial School, near Coquitlam. The commission will have wide-open powers of inquiry, and will subpoena witnesses. Hearings are expected to open at the school and also in Vancouver without delay, when public representations will be received.

So far as could be ascertained, yesterday, at the Legislative Buildings, the inquiry will have two distinct purposes, included in blanket powers to investigate everything in connection with the institution and its contacts with the public.

TO SUMMON WITNESSES

A formal purpose will be to investigate the merits or otherwise of complaints, which are the lot of nearly every public institution under average conditions. To this end, those making complaints, with or without cause, are likely to find themselves subpoenaed to appear before the inquiring body at short notice.

A deeper purpose in the inquiry, it is intimated, will be to ascertain what is the cause behind the marked drop in attendance at the institution; which, if it came from natural causes would be the subject of gratification, but which, if derived through evasion of existing legislation on the part of the municipalities or other agencies, may require adjustment.

FUTURE POLICY

Preliminary investigation by Attorney-General Sloan has showed what is held to be a disposition on the part of the municipalities to send erring boys to Oakalla, where possible, and so evade costs that would fall on these centres if the youths were committed to the Industrial school.

The underlying purpose of the whole investigation is to determine future policy in relation to the institution.

Letters to the Editor

No letter to the Editor will be inserted except over the proper signature and address of the writer. This rule admits of no exception.

DANGERS OF TRAFFIC

Sir,—In the issue of January 10 of The Victoria Daily Times, on the front page, under large headlines appears the usual annual warning to motorists from the Chief of Police, with threats of punishment for "reckless and careless driving," etc. Each year about this time these fulminations appear, yet the number of accidents and dangers on the city streets increase; always street accidents it is the motorists who are strafed.

Now, isn't it possible for the authorities to bestir themselves for once, and really take the matter of the use of the city streets in hand, and remedy the present deplorable conditions for all time?

At present the dangers of the streets seem to be pedestrians and bicyclists. At any moment a driver finds in front of his car, in the middle of a block, a hatless, vacant-eyed male who has plunged from between parked cars into the stream of traffic, or children playing hilarious "tag." Again it may be grandpa, who makes his uncertain way with the aid of two sticks, blind and deaf to all but his own creakings, or some busy-eyed woman swathed in furs, who dashes diagonally across from the middle of the block with her back to the oncoming traffic, quite impervious to all but her own troubles (probably about her neighbor's new hat). When these different humans are shocked into sensibility by the screeching of brakes and rubber, or by the close passing of a moving vehicle, they emit venom by eye and mouth—oh, yes! the motorist is to blame.

Again, sir, what about the bicyclists? Is there any law which grants them a blissful immunity from the consequences of all their misdeeds, which makes them invulnerable to all harm and painful accident? Any motorist can be forgiven for imagining that there must be some such ordinance after he has been driving our city steets for a short while. Lads on bicycles, three abreast, gaily pedalling down Douglas Street between Fort and Yates at noon time with their hands in their pockets instead of on their handle bars! No policeman about? Perfect immunity?

A "stop" sign closing a side street from a highway is merely an incitement to the bicyclist to put on steam and see if he can't beat the car, coming at thirty per, to the crossing. On losing, the cyclist gets a halo (maybe) and the wicked motorist gets the blame.

One rather gets the impression that the bicyclist is much too small a microbe to be visible to the policeman's eye! But, believe me, he is an awful worry to the harassed driver.

Why in heaven's name are not bicycles licensed like all other wheeled vehicles? I am not suggesting such outrageous licence taxes as motorists are subjected to in British Columbia, but a small fee to cover small licence plate, etc. Not until this is done, and sensible control kept over them as to lights, rear-end reflectors and hand signals, will the mounting toll of deplorable accidents be checked.

And when—oh! when—will the powers that be take in hand the haphazard wanderings of dreamy and careless pedestrians?

E. C. F. ALLEN.

2 Alma Place, Victoria, B.C., January 12, 1934.

C.C.F. CLUB MEETING HELD AT ROYAL OAK

ROYAL OAK, Jan. 13.—A meeting was held in St. Michael's Parish Hall, on Tuesday, under the auspices of the Royal Oak C.C.F. Club. Mr. Hines, president of the club, acted as chairman. An address was given by Rev. Robert Connell, M.P.P., who spoke of the standing of the C.C.F. party in the House, and referred to their inexperience in parliamentary matters. He also enlightened his hearers regarding Karl Marx and his books. At the close of the address two solos were sung by Mrs. Bamfield.

MOONRISE AND MOONSET

JANUARY

Time of moonrise and moonset (Pacific standard time), at Victoria, B.C., for the month of January, 1934.

Day	Rises	Sets
1	5:17 p.m.	8:54 a.m.
2	6:25 p.m.	9:22 a.m.
3	7:24 p.m.	9:45 a.m.
4	8:42 p.m.	10:04 a.m.
5	8:51 p.m.	10:20 a.m.
6	11:00 p.m.	10:35 a.m.
7	.....	10:50 a.m.
8	0:12 a.m.	11:07 a.m.
	(Last Quarter on 8th)	
9	1:26 a.m.	11:27 a.m.
10	2:45 a.m.	11:53 a.m.
11	4:08 a.m.	12:28 p.m.
12	5:26 a.m.	1:13 p.m.
13	6:40 a.m.	2:20 p.m.
14	7:27 a.m.	3:40 p.m.
15	8:20 a.m.	5:06 p.m.
	(New Moon on 15th)	
16	8:51 a.m.	6:27 p.m.
17	9:15 a.m.	8:01 p.m.
18	9:35 a.m.	9:22 p.m.
19	9:53 a.m.	10:39 p.m.
20	10:09 a.m.	11:54 p.m.
21	10:27 a.m.	.....
22	10:48 a.m.	1:07 a.m.
	(First Quarter on 22nd)	
23	11:12 a.m.	2:18 a.m.
24	11:42 a.m.	3:27 a.m.
25	12:20 p.m.	4:33 a.m.
26	1:07 p.m.	5:30 a.m.
27	2:03 p.m.	6:18 a.m.
28	3:07 p.m.	6:56 a.m.
29	4:15 p.m.	7:28 a.m.
30	5:24 p.m.	7:50 a.m.
	(Full Moon on 30th)	
31	6:33 p.m.	8:10 a.m.

The Meteorological Observatory, Gonzales Heights, Victoria, B.C.

SUNRISE AND SUNSET

JANUARY

Time of sunrise and sunset (Pacific standard time), at Victoria, B.C., for the month of January, 1934.

Day	Sunrise	Sunset	Day	Sunrise	Sunset
1	8:05	4:29	17	7:59	4:48
2	8:05	4:30	18	7:58	4:49
3	8:05	4:31	19	7:57	4:51
4	8:06	4:32	20	7:56	4:52
5	8:05	4:33	21	7:55	4:54
6	8:04	4:34	22	7:55	4:55
7	8:04	4:35	23	7:54	4:57
8	8:04	4:36	24	7:53	4:58
9	8:04	4:37	25	7:51	5:00
10	8:03	4:38	26	7:50	5:01
11	8:03	4:40	27	7:49	5:03
12	8:03	4:41	28	7:48	5:05
13	8:02	4:42	29	7:47	5:06
14	8:01	4:44	30	7:45	5:08
15	8:00	4:45	31	7:44	5:09
16	8:00	4:47			

The Meteorological Observatory, Gonzales Heights, Victoria, B.C.

UNREASONABLE

Down Aldershot way the heavily clad driver of a charabanc was pumping away at a soft tire when some Highland soldiers passed and chaffed him. "Take some of your clothes off and you'd manage better," they said. The driver paused and gave answer: "You blokes seem to think that because you 'ave to take yer trousis off to blow the blinkin' bag-pipes, I oughter take mine off to blow up a blinkin' soft tire."

FIFTY YEARS AGO TODAY

(From The Daily British Colonist of January 14, 1884)

Blue Ribbon Meeting—The weekly meeting of the Blue Ribbon Club was held last night in the Pandora Avenue Hall, and, as usual, a large audience was present. L. Leland again delivered a temperance address, plentifully interspersed with personal anecdotes, which were successful not so much from their standpoint as the comical grimaces which accompanied their relation, and seemed to amuse his listeners highly. The usual modicum of songs, glees, recitations and addresses enlivened the proceedings, and stimulants in the shape of coffee and cakes were distributed by the ladies in the anteroom of the hall.

Luminous Paint—Thomas Fish, chemist, gave an exhibition of articles covered with luminous paint in his office on Wharf Street, last night. The room was made perfectly dark and crosses, signboards, flagstaffs and buoys shone with surprising luminosity. The paint, which sells for $1.50 a pound, might well be applied to many articles. If applied to the fronts of houses, no street lamps would be necessary; vessels entering the harbor would detect the buoys without difficulty, and persons in search of lodgings or places of business would read signs on the darkest nights without any difficulty.

Larceny Charges—A man named John Dizon was arrested yesterday afternoon by Constable Campbell, on a charge of stealing an overcoat from a public landing in Esquimalt. He will be arraigned in municipal police court tomorrow morning.

Plates

Plates that build up the hollows and restore that youthful expression. Prices in keeping with today's income.

Dr. Coultas

1309 Douglas Street (Ground Floor)

Experience and Modern Methods in Eyesight Care

BUTCH Optometrist

1117 GOV'T ST. E 3712

First United Church

Quadra Street and Balmoral Road

Minister Rev. W. G. Wilson, M.A., D.D.

Assistant Minister Rev. Gordon Boothroyd, B.A., B.D.

SUNDAY SERVICES

11 A.M.—Rev. E. F. Church, B.A., B.D.

7:30 P.M.—Rev. W. R. Ashford, B.A. Captain of the "Sky Pilot," Marine Mission Boat

SUNDAY SCHOOL

9.45 A.M.—Intermediates and Seniors

11 A.M.—Primaries and Juniors

Monday, 8 P.M. Young People's Society

Cranleigh House School

FOR BOYS

REOPENS on Thursday, Jan. 11

Special receiving class now being enrolled for small beginners.

C. V. MILTON, A.C.P.

Cadboro Bay Road E 8214

SEES MARKET FOR BERRIES

Britain Will Take Logans if Quality, Supply and Price Is Assured

Emphasizing what others have said as to the market for British Columbia loganberries in Great Britain, M. C. Davies, of this city, stated yesterday on return from a year's visit in England, that organization among British Columbia growers and shippers would open up genuine opportunity for a worthwhile extension of the trade. Britain, he said, is ready to take a standard brand of the processed fruit in 100,000 case lots, if quality, price and continuity of supply are assured.

Mr. Davies, formerly a member of the Provincial civil service, left Victoria fourteen months ago when his position in the Legislative Buildings was eliminated in an economy move at that time. He went to England in an endeavor to start in business for himself, and succeeded in bringing about the sale of several thousand cases of logans for a Vancouver Island concern last year.

OPPORTUNITY EXISTS

Much impressed with the opportunity for building up a lucrative and lasting trade in these channels, Mr Davies has already laid a report of his experiences before the Provincial Department of Agriculture, for the benefit of British Columbia growers as a whole.

In his opinion, British Columbia growers should get together to the extent of organizing shipments of standard quality inspected fruit under a distinctive label, with efforts to command a wider share of a market waiting for the British Columbia product once quality and continuity of supply are assured.

EXPANSIVE MARKET

Britain, he states, is more interested in 100,000 cases than in isolated shipments of smaller lots, while uniform labeling and standard prices would permit British brokers to handle the product on a more satisfactory basis.

Much of the British Columbia opportunity comes through the new trade treaty affording British preference, which, if fostered to the same extent as in South Africa, would build up an important trade.

OXFORD GROUP TO START NEW TOUR

Final Arrangements Being Made for British Team to Cross Canada, Says Visitor

Final arrangements for another tour of Canada this year by Oxford groupers from Great Britain will be made by Harold Viney, well known as one of the leaders of the movement, who is scheduled to arrive at Saint John's, New Brunswick, early next month, it was stated at the Empress Hotel, yesterday, by Mrs. C. B. McAllister, of Vancouver, who claims to be the oldest grouper in the country.

Mrs. McAllister said that the British Oxford Group team, after holding their house party in Quebec, would travel West for a large International house party at Banff. The Banff Springs Hotel is to be opened earlier this year specially for the occasion.

The movement is said to be gaining favor in Vancouver and has received wonderful support in the Okanagan. Victoria and Vancouver are well represented at the present time by groupers at the community meetings now being held at the Malaspina Hotel, in Nanaimo.

Rheumatic Cripples

New Medicine Eases Pain First Day and Ends Torture of Rheumatism in Less Than a Week

No matter how crippled and helpless you are with rheumatism; no matter how great your suffering; you can now ease that pain in a day and break rheumatism's terrible grip on your system in less than a week.

One bottle of Ru-Ma, to be had at any drug store, is all you should need to free your muscles and joints from crippling stiffness and swelling, lameness and rheumatic aches and pains.

RU-MA acts on the blood, kidneys and liver, and drives the dangerous rheumatic poisons from the system through the natural channels of elimination.

You must use an internal medicine to free the joints and muscles of rheumatism. That's why RU-MA succeeds while external remedies and pain-deadening drugs only give temporary relief.

MacFarlane and Vancouver Drug Stores say no matter what kind of rheumatism you have, or how long you have suffered, get a bottle of RU-MA today—it must stop your rheumatic agony or you get your money back. (Advt.)

"Build B.C. Payrolls"

What the Letter Said

It's the letter referred to the other day. It thanked the doctor and gave praise to the Pacific Milk he recommended for the health of a baby restored, who, shortly after he was born, took sick, was placed on Pacific Milk, and now, at eight months, enjoys wonderful health.

PACIFIC MILK

"100% B.C. Owned and Controlled"

Plant at Abbotsford

Five Successful Candidates in Election in Esquimalt

THOMAS HADFIELD
(Council)

—Photograph by Ec[illegible]lmer.
PHILIP S. GOING
(Council)

ALBERT HEALD
(Council)

—Photograph by Savannah.
MAJOR A. A. WARDER
(School Board)

—Photograph by Savannah.
J. D. MITCHELL
(Police Commissioner)

WILL PRESENT CLUB PRIZES

Hon. F. M. MacPherson to Officiate When Rotary Awards Given

HON. F. M. MacPHERSON

CLUB CALENDAR

MONDAY—Gyro Club luncheon meeting, Empress Hotel, 12:15 p.m.; Business and Professional Women's Club, business meeting, club rooms, 7:45 p.m.

TUESDAY—Kiwanis Club, luncheon, meeting, Empress Hotel, 12:15 p.m.

WEDNESDAY — Revellers Club, dinner meeting, Cairo Coffee Shoppe, 8 p.m.

THURSDAY—Rotary Club, luncheon meeting, Empress Hotel, 12:10 p.m.

FRIDAY—Capital City Commercial Club, luncheon meeting, Empress Hotel, 12:30 p.m.

Hon. F. M. MacPherson, Minister of Public Works, will present the Rotary and Butchart Cups to the winners in the annual Rotary Club seed contest, when the club meets for its weekly luncheon, on Thursday.

Dr. W. W. Newton, of the Dominion Experimental Farm, Sidney, will be guest speaker, while the whole programme will be in charge of Rotarian Norman W. Rant, chairman of the agricultural education committee. Winners of the prizes and principals of their schools will be present.

N.R.A. DISCUSSION

B. C. Nicholas, managing-editor of The Times, will give an address on the National Recovery Act to members of the Gyro Club, at their luncheon meeting tomorrow. A discussion of the proposed Victoria Gyro Club's motor caravan to attend the installation of Nanaimo Gyro officials, on Wednesday, will also be held. The club orchestra will be in attendance.

The Business and Professional Women's Club will hold a special business meeting in its clubrooms, tomorrow evening, at 7:45 o'clock. All members are asked to attend, as important matters will be discussed.

CIVIC AFFAIRS

Mayor David Leeming will give members of the Kiwanis Club an account of civic affairs, when he appears as guest speaker at the club's luncheon meeting, on Tuesday. The club orchestra will be in attendance.

Further plans for the Revellers Club Valentine Dance, to be held in the Empress Hotel, on February 16, will be discussed, when that club holds its twice-monthly business meeting, Wednesday evening.

The Capital City Commercial Club will meet for luncheon, on Friday.

WAS BURIED YESTERDAY

The funeral of Miss Dorothy E. Hastings took place yesterday afternoon at 2 o'clock, Dean Quainton officiating in the presence of a large number of friends and relatives. The casket and hearse were covered with beautiful floral offerings. The following acted as pallbearers: Dr. Newton, N. F. Lang, R. W. Day, J. A. Whitehead, R. J. Hastings and C. E. Hastings. The remains were laid at rest in Royal Oak Burial Park.

PAYS OFFICIAL VISIT

Lodge Alexandra, No. 116, Sons of England Benefit Society, held its meeting in the S.O.E. Hall on Thursday, at 8 o'clock, with Bro. W. Ashworth in the chair. W.D.D. Bro. Wymain arrived on an official visit for the purpose of installing the new officers. He carried out his duties in an impressive and most dignified way. Many members from the Pride of the Island Lodge attended and were cordially welcomed. Bro. Brown, P.P., acted as grand guide.

THE COLONIST IN LONDON

The Colonist may be procured at the International News Stand of Messrs. Selfridge & Co., Oxford Street.

PAST MASTER'S JEWEL PRESENTATION IS MADE

The regular meeting of the Sir Edward Carson Lodge, L.O.L., No. 2394, was held in the Orange Hall, Courtney Street, on Friday, when the immediate past master, Wor. Bro. F. T. Rogers, was presented with a past master's jewel. The presentation was made by Most Wor. Bro. A. J. McCallum, of Regina, who spoke of the high esteem in which Wor. Bro. Rogers was held in the Orange Order in Victoria.

Among the visiting brethern were Wor. Bro. Greensides, No. 1610; Wor. Bro. Mayfield, No. 1610; Wor. Bro. Crabtree, No. 1610, and Wor. Bro. Branson, No. 1610, all of whom made a few remarks. Wor. Bro. Rogers was also complimented by the officers and members of his own lodge.

DEATH FOLLOWS KNIFE THRUST

Woman Victim of Stabbing Affray at Kimberley Dies in Hospital

Death of Margaret Morris, removed to a Kimberley hospital a few days ago, with a knife wound in her left side, at 6:30 o'clock yesterday morning, gave a more serious turn to a stabbing affray reported to the Provincial Police earlier in the week. Samuel Foscarini, also of Kimberley, is held by the authorities on a remanded charge of wounding with intent to injure.

The grave outcome of the affair will lead to a more serious charge being preferred against the accused, it was said yesterday, at the headquarters of the force.

FOUND WOMAN STABBED

Early on Tuesday morning last, the police were called to a house in the outskirts of Kimberley, where they found Margaret Morris suffering from a knife-thrust in the left side of the abdomen. The woman was rushed to the McDougall Hospital, where she succumbed yesterday morning.

Foscarini was arrested an hour after the discovery of the wounded woman, and was later arraigned before a magistrate on a preliminary charge alleging connection with the stabbing. Under detention at the Kimberley lock-up, Foscarini will be reindicted, when he returns to the court for the remanded hearing.

MANY ATTEND SOLEMN RITES

Funeral of Mrs. Mary Jane Spencer Palmer Held From St. Barnabas

The greatest simplicity marked the funeral services held yesterday morning, at St. Barnabas' Church, for the late Mrs. Mary Jane Spencer Palmer, widow of Major-General H. Spencer Palmer, a member of the Corps of Royal Engineers which founded New Westminster in 1858.

Recognition of the pioneer part played in the history of the colony by her husband and her father, Venerable Archdeacon Wright, who came to the province in 1860 to take over the New Westminster district of the diocese, was made in the presence of representatives of the British Columbia Historical Society, of which she was an honorary member. Representatives of the British Columbia archives department, to which she had contributed valuable photographs and journals, were also present.

CONDUCTS SERVICES

Rev. N. E. Smith, rector of St. Barnabas, officiated, the service including the usual prayers, collects and lesson. The hymns sung were "Lead, Kindly Light," "Abide With Me," and "Where the Light Forever Shineth."

Many of the congregation followed the cortege out to Ross Bay Cemetery, where interment took place, Rev. N. E. Smith taking the committal rites. A number of beautiful flowers were placed on the coffin.

The following acted as pallbearers: E. E. Wootton, H. A. Beckwith, W. C. H. Wilson, F. C. Gigot, A. G. Dayton and A. Haynes.

BRANCH OPENED IN UP-ISLAND CENTRE

Ernie Hill, of Hill's Drive Yourself, announces the opening of a branch at 125 Chapel Street, Nanaimo, on Monday. "You will then be able to hire a car in Victoria, drive to Nanaimo and check your car in there, or vice versa," said Mr Hill.

More Japanese Oranges Are Coming to Victoria

Importation of Oriental Fruit After Christmas Season Is Experiment—Shortage of California Variety Forces Action

For the first time in history, Japanese oranges will be imported to Victoria after the Christmas season and towards the end of January, local consumers will be able to secure the Oriental fruit when the two small shipments arrive, it was announced yesterday by dealers on wholesale row.

The experiment is being conducted owing to the unusual scarcity of the smaller sized California oranges, caused by the heavy rainfall in the South, and according to local wholesalers, may lead to a regular and fair-sized trade in this commodity judging by the manner in which a similar trial shipment made direct to Vancouver early this month was snapped up by consumers.

SHORTAGE FELT

At the present time, it was stated, the city is suffering from a bad shortage of California oranges, particularly in the small sizes, owing to the fact that the Ss. Santa Rosa could not dock in Victoria yesterday because of rough weather. A carload of oranges and half a carload of spinach and lettuce consigned to Victoria is on board and will have to be transhipped from Seattle, causing a delay of several days.

Wholesalers also announced that the apple market, which firmed up considerably this year, is still maintaining its high level and that there is little likelihood of any recession in the price of this fruit at the present time. Orange prices are also somewhat advanced over last year and at the present time the small California oranges, owing to their extreme scarcity, are even higher than before. The heavy rains, however, which brought the crop on so much faster, will cause a heavy flow of larger oranges in a short time, and it is the belief of local dealers that in a short time this variety of fruit will be slightly cheaper and of better value.

GOOD CROP EXPECTED

Other lines in the wholesale fruit and vegetable markets are said to be moving well and for the first time in two years a fine crop of local cauliflower is expected in about six weeks. Prior to this time, frost has always killed the Winter crop off, but this year, with little or no frost, a plentiful supply is assured.

Aside from the oranges, lettuce and spinach from California which have been delayed, the only other imported varieties expected in at the present time is a shipment of bananas, which are due to arrive in Victoria on Monday.

COURTS INSTALL 1934 OFFICIALS

Foresters of Three District Lodges Gather for Annual Ceremonies in Victoria City

At the regular meeting of Court Northern Light, A.O.F., on Wednesday evening, the district installing officers of Columbia district, represented by P.D.C.R. J. Sutton, P.D.C.R. N. Wright, of Nanaimo; P.D.C.R. J. Wilson, of Vancouver, and Vancouver Island district, represented by P.D.C.R. J. Louden, P.D.C.R. F. Smith, P.D.C.R. J. E. Whittle, of Victoria; assisted by Installing Treasurer Sister E. Nunn, Installing Woodward Sister M. Townsend, Installing Junior Beadle Brother E. A. Bleathman, installed the officers of the Victoria courts for the ensuing term.

The officers follow:

Court Maple Leaf, No. 9202—C.R., Sister M. Winterburn; S.C.R., Sister B. Kirchen; treasurer, Sister E. Fletcher; secretary, Sister E. Jarvis; S.W., Sister E. Wickham; J.W., Sister E. Scott; S.B., Sister F. Middleton; J.B., Sister P. Wormleighton.

Court Triumph, No. 9620—C.R., Sister P. Graham; S.C.R., Sister V. Dakers; treasurer, Sister M. Stephens; secretary, Sister Z. B. LaLonde; S.W., Sister E. Lavis; J.W., Sister S. Love; S.B., Sister M. Laurie; J.B., Sister R. Davidson.

Court Vancouver, No. 5755—C.R., Brother E. Matthews; S.C.R., Brother H. Callow; treasurer, Brother J. Renfree; secretary, Brother A. E. Greenwood; S.W., Brother A. P. Mansell; J.W., Brother P. Davies; S.B., Brother J. Isbister; J.B., Brother E. P. Kirchen.

Court Northern Light, No. 5935—C.R., Brother A. E. Holmwood; S.C.R., Brother R. Lancaster; treasurer, Brother D. C. McDowell; secretary, Brother W. F. Fullerton; S.W., Brother W. J. Butte; J.W., Brother F. Appleby; S.B., Brother W. Christie; J.B., Brother W. A. Aymes.

Court Camosun, No. 9233—C.R., Brother F. Scott-Polson; S.C.R., Brother R. Brown; treasurer, Brother R. A. Hickling; secretary, Brother A. R. Colby; S.W., Brother J. Oldnall; J.W., Brother J. Parkes; S.B., Brother R. Winterburn; J.B., Brother C. Fry.

Court Victoria, No. 8930 — C.R., Brother C. Wright; S.C.R., Brother J. Blight; treasurer, Brother W. C. Kerr; secretary, Brother A. H. Down; S.W., Brother A. L. Jordan; J.W., Brother W. Schmeltz; S.B., Brother J. Dakers; J.B., Brother A. Manson.

The impressive ceremonies were witnessed by a representative gathering of the 1298 Victoria membership, followed by refreshment and entertainment provided by Court Northern Light. The district officers of the British Columbia districts impressed upon the courts present for an early decision as to the method of observing the centenary of the order to be held throughout the world-wide jurisdiction of the A.O.F. next July.

Aunt—Bobby, you have been good all day today, so you may wish for something for yourself.

Bobby—Then I wish to be allowed to be naughty tomorrow.

ESTABLISHED 1885
NEW SHIPMENT
GREB WORK BOOTS
Reasonably Priced
MAYNARD'S SHOE STORE
649 Yates Street "Where Most People Trade" Phone G 6514

BIRTHDAY CARDS and Greeting Cards for all Occasions
DIGGON-HIBBEN LTD.

COKE FOR HEAT
PHONE G7121
B.C. ELECTRIC

Doctor's Advice Helps STOMACH SUFFERERS

Are you afraid to eat—do you have a gnawing pain between meals, belch and bloat with gas after meals? Do you seem to have an undigested lump pressing against the pit of your stomach, making you gasp for breath?

These are warning signs of over-acidity. Dr. O. J. Royce, Colonel in the Canadian Army, states, "I find Diotex a most excellent formula for all stomach troubles caused by over-acidity and one I have had fine results with in my own practice." DIOTEX. Only 2c per dose. Money back guarantee. Refuse imitations. All druggists. (c) 1933.

The B.C. Electric Stores'

January Sales

are now on, featuring a splendid variety of beautiful lamps at greatly reduced prices, in addition to many other items at worth-while savings!

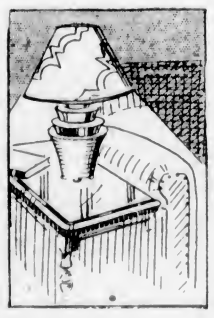

One of these Lamps will brighten up that dark corner in your home, making the room more cheery and comfortable.

Bridge Lamps and Shades
Regular $5.00. Now on sale at $3.75

Rite-Lite Kitchen Unit
Regular $2.95. Special at $1.95

Art Pottery Table Lamps
Regular $5.00. Now special at $3.30

Beautiful Statue Lamps
Regular $6.75. Now reduced to $5.25

Useful Vanity Lamps
Regular $3.25. Now special at $2.50

Radio Lamps
Regular $3.25. Now reduced to $2.50

These Lamps reached us too late for Christmas, but you can take advantage of the low prices by buying now.

Bridge Lamps, 6 Only
To clear at, each $2.95

Dextroid Radio Lamps, 8 Only
To clear at, each $2.95

Floor Lamps, 6 Only
To clear at, each $3.75

Bridge Lamps, 6 Only
To clear at, each $3.75

Floor Lamps, 6 Only
Clearing at, each $4.50

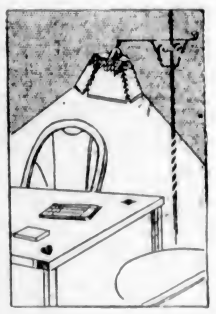

VASE LAMPS
Good selection of Vase Lamps, with hand-painted shades. Priced up from $3.30

WALNUT LAMPS
Walnut Floor Lamps, 2 only. Now $4.95
Walnut Bridge Lamp, 1 only. Now $4.95

DESK LAMPS
Office Desk Lamps, with "eye comfort" shades, 5 only. Priced up from $6.95

Electrical Appliances

Johnson's De Luxe Floor Polisher
3 Only, Johnson's De Luxe Floor Polishers. Regular $75.00. Sale Price $52.00

Granddaughter Electric Clock
1 Only, Granddaughter Electric Clock, with Westminster chimes. Regular $65.00. Sale Price $35.75

Electric Percolators
14 Only, Electric Percolators. Priced for quick sale, up from $3.95

Electric Hot Water Kettles
2 Only, Electric Hot Water Kettles. Regular at $12.35. Now $9.75

The Royal Culinaire

This new mixer is radically new—not merely a motorized development of the old egg beater principle. It beats, whips, mixes, juices, shreds and chops, thus eliminating a large share of the uncertainty and fatigue of food preparation.

The introductory price of the Culinaire is $29.75 Cash, or on terms of

$1.00 DOWN, AND $1.50 PER MONTH

Convenient Terms May Be Easily Arranged

1501 Douglas
Cor. Pandora
Garden 7121

B.C. ELECTRIC STORES

1016 Langley
Corner Fort
Garden 7121

TEA

Present Retail Prices of Tea Are Less Than the Price Now Asked by Wholesalers

Blue Ribbon Tea, a limited quantity in 5-lb. pkts. **$1.75**

Choice Orange Pekoe Tea, regular 50c value, for **39c**

H. O. KIRKHAM & CO., LTD.
612 Fort Street

Phone Your Dealer for

SHANAHAN'S BEST SOUTH YORKSHIRE HARD COAL

Furnace Special { 11 Sacks Lump, 4 Sacks Stove, 5 Sacks Slack } **$10.50** Per Ton

This Coal Is Well Known for

HIGH HEAT and LOW ASH

Agent: H. A. Stuart, 902 Government St. Telephone: Garden 7041

PLANT NOW!

Broad Beans and Early Peas, With Fertilizer for Best Results

We Carry Full Lines of

SEEDS - FERTILIZERS - GARDEN TOOLS

Agents for Massey-Harris Farm Implements and De Laval Dairy Supplies

DAILY DELIVERIES

SCOTT & PEDEN

Phone Garden 7181 Corner Store and Cormorant Streets

You Owe Yourself Protection Through

Fire INSURANCE Automobile

ELSIE B. RICHARDS

Suite 7, Metropolitan Building, Opposite Postoffice

PHONE EMPIRE 7722

The Palace Cafe

622 YATES STREET

Will Open Under New Management on

MONDAY, JANUARY 15

Southern Fried Chicken a Specialty

The Dinner Menu Will Comprise the Following:

SOUP SALAD CHICKEN STEAK or CHOPS

DESSERT and COFFEE with PURE CREAM

And the Price Is Only 65 Cents

Also A LA CARTE

LUNCHEONS ALSO SERVED, 25c UP LADY COOK

$40.00 For Only $19.00

See these sensational values at Hope's tomorrow. Buy your new Fall Suit for only $19.00

Originally priced at $40.00. Tweeds, Worsteds and Serges to choose from, as well as many colors and patterns.

Money Back If Not Satisfied

Charlie Hope

1434 Gov't St. E 5212

WOOD and COAL

J. E. Painter & Sons

PHONE G 3541

617 CORMORANT ST., VICTORIA

BROKE UP THE PARTY

PARIS, Texas, Jan. 13 (AP).—Young people attending a party in Reno community, tonight, fled in terror, when Clarence Profitt, invaded a home and shot to death Miss Estelle Isom, eighteen, then turned the pistol and fired a bullet into his right temple. His wound was expected to prove fatal.

MOTHER OF SINGER DEAD

GUELPH, Ont., Jan. 13 (CP).—Mrs. J. Johnson, mother of Edward Johnson, leading tenor of the Metropolitan Opera, died at her home here today from a prolonged illness. She was seventy-four years old.

Many Members of Short Wave Club Entering Contest

Operators of twenty of the local stations announced that they had entered the Burrows DX contest, which started Friday at midnight, at the regular meeting of the Victoria Short Wave Club, held at the home of J. Hepburn, 335 Foul Bay Road, last night.

It was decided that the annual entertainment would be held at Hampton Hall on February 3, and this year would take the form of a dance.

The engineering committee reported that the club station, VE5JZ, would be on the air soon with a new transmitter of the latest design.

The next meeting of the club will be held at the clubrooms, 2024 Carnarvon Road, on January 27.

FUNERAL ON TUESDAY

Funeral services will take place from the Sands Mortuary on Tuesday, at 3:15 o'clock, for Mrs. Susan Mary Kennedy. Rev. Canon A. E. de L. Nunns will officiate and interment will be in Royal Oak Burial Park. (No flowers, by request).

BURDOCK BLOOD BITTERS

Don't Suffer From Rheumatism

Rheumatism is a blood disorder with a strong tendency to inflammation.

Rheumatism is due to the presence of uric acid in the blood, and before you can get rid of this painful, joint distorting disease the blood must be purified and enriched.

Why not let Burdock Blood Bitters show what it will do for you. It not only brings relief, but correction of the trouble as well.

For sale at drug and general stores; put up for the past 55 years by The T. Milburn Co., Limited, Toronto, Ont.

BANKER SERVES DAY IN PRISON

Premier Chautemps Fulfilling Pledge to Clear Up Financial Scandals

PARIS, Jan. 13 (AP). — The pledge of Premier Chautemps to clean up financial scandals had its first effect today when the banker, Albert Oustric, was jailed for a single day.

Oustric has been mentioned frequently during the bitter debate of the past week regarding the collapse of the Bayonne municipal pawnshop. He was the central figure in another famous financial scandal, and was convicted in 1930, one year after the failure of the Oustric Bank and the other stock-selling organizations.

ONE DAY LEFT

He served nine months, and then was provisionally released. Former Premier Tardieu raised the case in the Chamber of Deputies yesterday, when Premier Chautemps promised to act on the Bayonne scandal, but discovered today that Oustric had only one more day to serve of his sentence.

The banker voluntarily walked into a jail and said to officers, "I hear you are looking for me."

ROAD STILL ROUGH

Meanwhile, Chautemps, aided by two votes of confidence in the Chamber, began, through his Cabinet, to investigate the $40,000,000 Bayonne fiasco. His young Cabinet, however, still has a rocky road before it because investigations are due shortly into the Lagny train wreck, which killed 200 persons, and the troublesome budget measures have not yet been approved.

Alberta Geese Now to Be Seen At Beacon Hill

Awaiting delivery to the Elk Lake game reserve, two pair of Alberta geese are now in Beacon Hill Park deer pen. One pair is of the blue species, while the other is the Hutchins variety.

The arrival of these native Canadian geese, last week, completes negotiations between Cecil French, who is active in procuring game and birds for Victoria's reserves, and Alberta officials. Last Spring Mr. French sent a pair of white swans to Alberta, and was promised in return three pair of geese, one pair of which was immediately forwarded.

SUPPOSED VICTIM OF TITANIC RETURNS TO SCOTTISH RELATIVES

MONTREAL, Jan. 13 (CP).—Believed by her family to have drowned in the sinking of the Titanic, twenty-two years ago, when more than 1,500 lives were lost, Mrs. Lizzie Gray Buchanan is to be restored to them when she journeys to Scotland in a few months.

Mrs. Buchanan changed her address about that time and so did her relatives in Scotland. Letters were sent to the dead letter office.

REBELS IN FLIGHT WITH FOOCHOW IN NATIONALIST HANDS

Continued from Page 1

on Saturday with no fighting and little disorder.

SHATTERED DEFENCES

Advices reaching the Nationalist regime in Nanking failed to confirm reports of the marines landing, but said that Nationalist troops penetrated within ten miles of the capital after shattering rebel defences in the Min River valley.

The dispatches also claimed that the invaders captured and disarmed a large number of insurgents at Kutien, including 19th Army and Communist soldiers from Kiangsi Province.

Confirmation of these reports directly from Foochow were lacking, although many Nationalist Government officials here claimed that the naval forces had occupied Foochow.

Roads in the battle area were choked with fleeing rebels. Most of them headed southward toward Kwantung Province and Canton, where, earlier reports said, Kwantung troops were being mobilized to keep them away.

ABANDONED EQUIPMENT

An Associated Press representative inspected the crowded roadways west of Foochow and saw huge quantities of equipment and rifles abandoned. Supplies were scattered over twenty miles along the roadways over which the soldiers were retreating.

The rebellion had not been overthrown completely this morning, but the populace of Fukien was reported generally to consider the end near.

STOLE CHIEF'S MILK

INDIANAPOLIS, Jan. 13 (CP).—A neighbor who wasn't acquainted in the neighborhood, made the mistake of stealing milk from the porch of Micheal F. Morrisey, chief of Indianapolis police. The chief called officers, who caught the offender.

Announcements

Electrolysis is used for the removal of superfluous hair by all leading establishments in Europe. It has the endorsement of the medical profession throughout the world because it is absolutely safe and efficacious. Call for booklet and take it to your doctor that he may verify this statement. Miss Hanman, 503 Sayward Bldg. Phone G 7642.

There's a lot of satisfaction in knowing that your desires will be carried out when you order from a dependable, established business house, and to know that you will get value received, plus printing, that helps. See us. The Colonist, 1211 Broad Street, phone G 5241.

The Beehive for English Wools. Why? Let us show you. Ladies' Wool Cardigans, $1.95.

Musical Art Society, Shrine Auditorium, Wednesday, January 17, 3 p.m., "Scotland and Its Music."

Paisley Cleaners and Dyers. We call and deliver. Phone G 3724.

Will Be Hostess at Tea

—Photograph by Steffens-Colmer.

MISS Alma Russell, retiring president of Soroptimist Club, who will be hostess on Sunday, January 21, in honor of visiting Soroptimists, Mrs. Mercy Ellen Crehan, president of the Federation of Soroptimist Clubs in North America, and Mrs. Anne Sprott, director of the Western Canadian Region, both of Vancouver.

City and District

St. Mary's Church—The evening service at St. Mary's Anglican Church, Oak Bay, will be held tonight at 7 o'clock, with the rector, Rev. A. E. deL. Nunns, conducting the service.

Ward Five Liberals—Ward Five Liberal Association will hold its regular meeting on Wednesday evening, commencing at 8 o'clock. All Ward Five Liberals are urgently requested to attend this first rally meeting of the new year.

Left Hospital—Judge F. F. Calder, of the County Court at Ashcroft, left the hospital, yesterday, following a slight operation, and is now a resting at the Dominion Hotel. He is expected to leave for his home early this week.

Claim for Pay—Harvey G. Hirst, who has been employed at the Radio of the Commonwealth Productions, Ltd., as sound engineer, through his counsel, P. J. Sinnott, has had a writ issued demanding payment of $120, which is claimed to be due for wages by Mr. Hirst.

Violated Parking Rules—In the City Police Court yesterday, nine offenders against the parking regulations in force here were before the court and were subjected to fines from $2 to $5 by the police magistrate. Most of them were fined $2.50 for the ordinary violation of the parking rules.

Engineers Named—A. H. Finley, of the University of British Columbia; H. B. Muckleston, civil engineer; A. Vilstrup, electrical engineer; and P. L. Lyford, forest engineer, were named by the Provincial Government last week as members of the executive of the Association of Professional Engineers of British Columbia.

Tuberculous Veterans—A meeting of the Tuberculous Veterans section of the Canadian Legion will be held at headquarters, 812 Blanshard Street, on Tuesday, at 8 p.m. Election of officers for the current year will take place. All members are earnestly requested to attend. The executive will meet at 7:30 p.m. sharp.

Had No Licence Sticker—Ian McCallum was fined in the City Police Court yesterday for failing to have displayed on the automobile he was driving the necessary plate or sticker showing that it was authorized to be operated. The accused pleaded guilty, but said that the car was one that had not been in use and he was proceeding to obtain the licence.

Theosophical Society — The usual weekly public meeting of the Victoria Independent Theosophical Society will be held at the Jones Building, Fort Street, on Monday evening at 8 o'clock. A lecture will be delivered on "The Wheel of Karma," and will be followed by open discussion. Visitors are cordially welcomed.

Oak Bay Building—After a holiday in the taking out of permits for buildings in Oak Bay extending over the vacation period of the year, there is again activity in the building line, indicated by the taking out of a permit for a home for A. L. Scott at 1321 St. David Street. The building will contain six rooms and is estimated to cost $4,875. The contractors for the building are Sutton & Son.

To Meet Council—The Victoria Sightseeing & Taxi Cab Protective Association, which was formed Friday night under chairmanship of F. Maris Hale, decided to meet the City Council in an endeavor to secure a by-law regulating taxi and sightseeing charges, and safety precaution equipment for the benefit of all in the business and the public. John Homer was named secretary of the association.

Protection for Pedestrians—The City Council tomorrow night will consider recommendations from its legislative committee relative to "jay walking" on the busy streets of the downtown section of the city. The committee aims to create a new by-law to prevent people from making short-cuts at intersecting streets, and to stop pedestrians from crossing Douglas Street, except at intersections where marked channels are indicated

Abusive Language—Mrs. Florence Humber, charged with having used abusive language directed against Mrs. F. Hammett, was found guilty of the offence in the city police court, yesterday, and was fined $10, or in default must spend five days in jail. W. A. Brethour, who appeared for the accused, asked for dismissal, as it was [illegible] for a row between the two [illegible] a quarrel Harrison points [illegible] women. C. L. that the [illegible] out that the fact the str[illegible]rel was enacted on that [illegible] and created a situation [illegible]uld be taken cognizance of.

Court of Revision—The opportunity will be afforded on Monday for all those in the Esquimalt electoral district, whose names were on the voters' list at the recent election and who did not cast their vote, to become reinstated as electors. The court of revision will sit on that date, and unless those whose names were on the list and who failed to vote appear before the court sitting tomorrow, their names will be struck off the lists. The court will be held at the Court House, Bastion Square.

New Dyking District—Annacis Island Drainage and Dyking District was created by the Provincial Government last week, with J. Whiteside, Nels Nelson and A. A. Falk as its commissioners. Once privately owned, Annacis Island, below New Westminster on the Fraser, has been subdivided for many years and sold to seperate owners. The incorporation of the new district is to permit of readier disposal of any charges involved, and does not involve a Government loan in this instance. The new commissioners are resident at or near the area concerned.

Faces Serious Charge—W. J. Jones was formally charged in the Saanich police court, yesterday morning, with having committed an assault upon a young woman, and was remanded until Tuesday, at 11 o'clock, when it is expected to proceed with the charge. In connection with this case, the Saanich police are seeking a driver of a light green coupe, who picked a young girl at the intersection of Shelbourne Street and Lansdowne Road, shortly after 8 o'clock last Thursday morning, and brought the young woman into the city. The driver is asked to communicate with the Saanich police.

Severely Reprimanded — Three boys who appeared in the juvenile court before George Jay, judge of that court, yesterday were convicted of having collected money about the city under pretence of doing this for the use of the Sunshine Inn. The money, it was proved, had not been turned over to the institution. The court, in view of the fact that there were previous offences charged against two of the boys, gave them one year suspended sentence, and in the third case, made the punishment six months suspended sentence. The boys were given a severe reprimand by the court.

Appointments Made—The appointment of F. M. Spooner as Superintendent of the Provincial Mental Home, Colquitz, was ratified in provincial orders last week. M. M. Marsden, of Vancouver, was named a justice of the peace. Dr. C. Ewert, of Prince George, was chosen as Medical Health Officer for that area. W. M. Mouat, of Ganges, becomes provincial representative on the board of Lady Minto Hospital, while William Breman, of Kamloops, will occupy a similar position in respect to the Royal Inland Hospital. Replacement of provincial election commissioners by nominees of the new Government is proceeding apace.

HUNGER STRIKE IN CHINESE JAIL ENDS

NANKING, China, Jan. 14 (AP).—Prison officials announced today that the hunger strike of Mr. and Mrs. Paul Noulens, "the couple without a country," had ended. They declined to give particulars.

Determined to end life sentences on conviction as Communist plotters, by self-imposed death, Noulens had gone without food for twenty-six days, and his wife for eighteen days

PARIS SEERESS PREDICTS PEACE

Declares Prosperity Will Return During Year—Sees Monarchy in Spain

PARIS.—1934 will be a year of peace and returned prosperity.

Madame Blanche de Paunas, the French seeress, declared today in a prophecy that a new era of prosperity in the United States would open in September. It will gradually spread through the world.

Madame de Paunas sees for 1934:

Hitler's power unbroken in 1934, but over by 1935.

No political revolutions during the year.

The death of one great German general and two famed French statesmen.

The restoration of a king who ran away from his throne

A great French air catastrophe; a group of airplanes will not return to its point of departure.

A German sea catastrophe.

SEES NO FIGHTING

Madame de Paunas sees no fighting of any sort during the year. Russia is seen in the role of the world's peacemaker, her threat preventing several nations from going to war. She sees Russia making great diplomatic and economic strides, particularly a Franco-Russian trade agreement which will have world importance.

In France there will be a swing even more to the left in domestic politics and France, Britain and Italy will be able to reach a working agreement on European affairs. Italy's affairs will run smoothly with no changes in government. Mussolini will enjoy good health and a peaceful twelve months.

KING TO BE RESTORED

The greatest change she sees is the restoration of the Monarchy in Spain during the year. No king anywhere will lose his job or his throne; all in all, a good year for royalty. An heir to the throne of one of the smallest but most important kingdoms will be [illegible] in the Spring.

TO FORWARD REMAINS

The remains of Joseph Field are reposing at the Sayward's B.C. Funeral Chapel [illegible] will be forwarded to [illegible] for burial on Tuesday.

FRENCH STATESMAN DIES

PARIS, Jan. 13 (AP).—Justin de Selves, pre-war Foreign Minister of France, died last night. He was eighty-five years old. M. de Selves was active in politics until 1927, his last post being that of President of the Senate.

GRAND PIANOS Have Never Been So Reasonably Priced!

PEOPLE who appreciate the real worth of a grand piano are taking advantage of present circumstances and exchanging their upright instruments . . . they feel that today's low prices may never return. The selection of baby grand pianos here includes such famous instruments as the Mendelssohn, Heintzman & Co. and Steinway, at prices as low as **$495**

FLETCHER BROS.

1110 DOUGLAS STREET (VICTORIA) LTD.

Landslides Ruin Homes and Crops

BOGOTA, Colombia, Jan. 13 (AP).—Landslides over an area of fifty square miles, were reported today to have destroyed houses and crops near the village of Tena, fifty miles from here, which also was threatened. No loss of life was reported.

ARREST CRASH FOR CRASH

MERIDEN, Conn., Jan. 13 (CP).—Mike Crash, forty, a farmer, found that after all there may be something in a name. Crash's car crashed into two other vehicles. Incidentally, Crash was arrested on a charge of driving while intoxicated.

REVELSTOKE ELECTIONS

REVELSTOKE, Jan. 13 (CP).—Alderman A. Pradolini was elected mayor of Revelstoke, today, defeating Aldermen J. G. McMahon and Joseph Hammond by a clear majority.

FRENCH MILLS HIT

LILLE, France, Jan. 13 (AP).—Cotton mills here, hard hit by British competition, began today to cut wages, leading manufacturers posted reductions of 6 per cent for men employees, and 8 per cent for women, effective February 1.

"See that man who just got out?" said the man in the corner of the compartment to the man sitting opposite.

The latter nodded.

"Well, I knew him twenty years ago; he had a steady job at a modest but certain salary; he married a sweet-natured girl, and soon he was the father of a happy little family. He had great intellectual ability, vision, and the will to do things. Then, in an evil moment, he yielded to temptation and took to drink. What do you think he is today?"

"A penniless drunkard," replied the other.

"No," retorted the first speaker "He's a member of Parliament and owns a brewery."

647 YATES STREET **H. S. Timberlake** PHONE E 2513

(VICTORIA OPTICAL CO.)

Wishes to Announce the Acquisition of the Business of R. Strain & Co., Optometrist and Optician

January 12, 1934.

TO WHOM IT MAY CONCERN.

We take pleasure in announcing that an arrangement has been consumated, whereby Mr. Harold S. Timberlake has acquired our Victoria business.

The Prescription Records of all patients fitted by us at the Optical Department of Hudson's Bay Company, prior to July, 1933, and subsequently in our offices in the Sayward Block, will be available from Harold S. Timberlake, 647 Yates Street.

We unhesitatingly recommend all our patrons to Mr. Timberlake, whose reputation and fair dealing is very highly regarded.

Yours very truly,

ROBT. STRAIN & CO.

Robt Strain

Manager.

The Time to Think About Printing Is Now!

Do Not Put Off Until You Are Down to Your Last Letterhead, Envelope or Invoice

Give Your Supply of Stationery The Once-Over—NOW

Your Office Stationery Is an Important Item in Your Business

WE DO PRINTING FOR EVERY PURPOSE

THE COLONIST

1211 Broad Street Phone G 5241

PRINTING—LITHOGRAPHING—BOOKBINDING—ENGRAVING

Social Activities and Notes of Personal Interest

Concert on Friday for Unemployed

The benefit concert to aid the funds of the Recreation Rooms, to be held in the Shrine Hall, next Friday, at 8 p.m., is arousing public interest. The good work being done for unemployed men is universally acknowledged, and the fact that the total proceeds from the ticket sale will be available for a donation, is adding to the ticket sales.

An interesting and varied programme has been arranged, and Mayor David Leeming will open the proceedings. Some of Victoria's leading artists are giving their services, including Frank Merryfield, the "Cornish Wizard," who will feature a presentation of that mysterious illusion of sawing a lady in half, before the audience, while they stand around the box in which she lies. This will be presented in the same way as by the great Howard Thurston. Other items will include the assistance of birds and animals. "Yorkie," ventriloquist, and his doll, will be a popular number.

The Shrine Band will be heard in a half-hour programme of fine selections. Bert Moore will demonstrate many ways and attitudes of piano playing. Other artists will be heard in songs, one-string fiddle, tap and ballet dancing, and two comedy films will be shown by Douglas Flintoff. Tickets are obtainable at Fletcher's, Kent's, and from the rooms, E 6932.

NOTICE!

Unclaimed parcels received by us prior to July 1, 1933, which are not claimed and paid for by February 1, 1934, will be disposed of to defray charges.

NEW METHOD LAUNDRIES LTD. PHONE G. 8166.

Mr. and Mrs. Hurford Paid Surprise Visit

COURTENAY, Jan. 13.—A surprise party for Mr. and Mrs. R. U. Hurford was given in the Native Sons' Hall, on Friday night. The occasion was the twenty-fifth anniversary of their wedding day. Over 200 of their friends gathered and an enjoyable evening was spent. After a short whist drive conducted by Mr. P. L. Anderton, with Mr. and Mrs. E. L. Macdonald winning the prizes, Mr. William Duncan, who was chairman for the evening, called upon Mayor Charles Simms to present a handsome silver tea set to the guests of honor.

The mayor referred to Mr. Hurford as one of those early settlers who stood out prominently in the development of the district. He became associated with the Comox Creamery in 1906, and has been with that institution ever since, for the past years as manager.

At supper time, when Mrs. Hurford had cut the wedding cake, other speakers added reminiscences of the past years or offered felicitations to the guests. These included Mr. Harry Carwithen, who supported the bridegroom of twenty-five years ago; Mr. Theed Pearse, Mrs. C. Carwithen, Mr. Lou Cliffe, Mr. W. A. B. Paul, Mr. "Ben" Hughes, Mr. Robert Surgenor, Mr. James Crockett and Mr. R. M. Halliday. Mr. Hurford replied suitably and congratulated his friends on their success in keeping the occasion a surprise. During the evening songs were rendered by Mr. A. T. Searle and Mr. A. H. Avent. Dancing followed until midnight.

Solemnly Posing for Their New Photographs

—Photographs by Robt. Fort

MARY BRECKON WRINCH — DONALD GRANT IRVINE

THESE two charming little people are (left), Mary Breckon Wrinch, daughter of Dr. and Mrs. Leonard Wrinch, of Hazelton, B.C., and granddaughter of Dr. H. C. Wrinch, of Hazelton, and of Mrs. A. Mainwaring Johnson, Linden Avenue, with whom she is at present staying. Mary is a year and a half old. The little chap with the ball is Donald Grant Irvine, who is three years old, son of Mr. and Mrs. R. M. Irvine, of Pollock Road, Gordon Head.

Clubs and Societies

St. Mark's Guild

The annual meeting of St. Mark's Guild, Qualicum Beach, was held at the home of Mrs. W. Thrall. In the absence of Mrs. N. Money, president, the chair was taken by Miss H. Jarvis. The officers for the year were re-elected, Mrs. N. Money, Miss H. Jarvis and Mrs. G. Aldous. The annual report will be read at the February meeting. The ordinary business was then completed. A letter of appreciation for the use of the guild room was read, and a donation was received from the Women's Auxiliary to the B.E.S.L. Miss H. Jarvis, convener of the new pew committee, read correspondence and reported on the pews to be installed in the church shortly. Mr. A. Fraser is in charge of the work. A short discussion followed as to the plans of work for the guild this Spring. Mrs. W. Thrall afterwards served tea.

• • •

Pro Patria W.A.

Women's Auxiliary to Pro Patria Branch, Canadian Legion, held its annual meeting recently. The president, Mrs. J. Ricketts, was in the chair. The annual reports of the secretary-treasurer and ways and means committee were read, and a vote of thanks extended to them for their work during the year. The retiring secretary, Mrs. L. Smith, was presented with a corsage bouquet of flowers and a purse from the auxiliary in appreciation of her services as secretary. Mrs. H. G. Bolt, the treasurer, was also presented with a purse, and Mrs. J. Ricketts and Mrs. I. Ripley with corsage bouquets. A new member, Mrs. Greenwell, was welcomed at the meeting. The next dance of the auxiliary is planned for Tuesday, February 6. Following the business session, refreshments were served by the officers of the auxiliary.

• • •

Duncan W.A.

The Martha Circle of the United Church W.A. met at the home of Mrs. George Bovyer. There was a good attendance of members. The Circle made for the King's Daughters' Hospital, twelve infants' vests and two hot-water bottle covers. Plans were made for the year's work. Monthly meetings will be held at the homes of the members, the February meeting to be at Mrs. E. W. Lee's home. On behalf of the Circle members, Mrs. Lee expressed the appreciation of the work of Mrs. P. Flett, Circle leader, presenting a gift from the members. Mrs. T. Robson, W.A. president, spoke of the splendid work of the Martha Circle and the faithful service of Mrs. Flett. Mrs. Flett thanked the members for their co-operation and gifts. Tea was served by the hostess.

• • •

Lodge Primrose

Lodge Primrose held its installation of officers, on Friday, in the S.O.E. Hall. The worthy president, Mrs. Gough, was in the chair. Eleven new members were initiated into the order. The district deputy, Mrs. D. Swan, installed the new officers and presented Mrs. Gough with a past president's jewel. Mrs. Kendal presented Mrs. Gough with a bouquet. Mrs. Gough presented plants to the worthy district deputy, Mrs. Swan, Mrs. W. Cave, Mrs. J. Stephenson, and Mrs. Edmunds. To Mrs. M. Gosnell, Mrs. Gravett, Mrs. M. Droyer, and Mrs. W. Langley she presented corsage bouquets for their assistance during the installation.

• • •

"Happy Pal" Club

The "Happy Pal" Club held its first meeting of the year recently at the home of Mrs. H. Crowther, 1459 Tauton Street. The guest for the evening was Miss A. L. Street. Games were enjoyed. Prizes received for miniature golf were: First, Dolly Crowther; consolation, Marge Colts. Refreshments were served by the hostess. Those present were: Miss Street, Mrs. H. Crowther, Mrs. G. Buchan, Mrs. O. Crowther, Mrs. V. Taylor, Mrs. P. Richie, Misses M. Brown, M. Colts, D. Crowther. The next meeting will be held at the home of Miss M. Brown, Bay Street.

• • •

Purple Star Lodge

Victoria Purple Star Lodge, No. 104, Courtney Street, held its meeting recently, with W.M. Mrs. Smith in the chair, assisted by W.V.M. Mrs. Baron. After the meeting, a concert was held, the programme being as follows: Piano solo, Mrs. Sangster; solo, Mrs. Chappell; solo, Mr. Jeffreys; sketch, by ladies; double quartette. Mrs. Jeffries was pianist for the evening. Refreshments were served by the committee. Officers are called to drill practice on Tuesday, at 2 o'clock. The next meeting will be held on Thursday, at 8 o'clock.

• • •

Sidney W.A.

The Evening Branch of the W.A. of St. Andrew's and Holy Trinity Churches held its regular meeting at the home of Miss Rose Matthews. On the completion of routine business the members heard an address by Lady Lake, diocesan president of the W.A. The speaker gave a general outline of the Dominion annual meeting of the Women's Auxiliary held at Hamilton. The next meeting will be held on Wednesday, January 24, at the residence of Mrs. E. W. Hammond.

• • •

Wilkinson Road W.A.

A successful silver tea was held recently at the home of Mrs. W. J. Quick, Wilkinson Road, by the W.A. of Wilkinson Road United Church. During the afternoon, contests were held, and character reading from profiles were given by Mrs. W. J. Jewell. Solos were also given by Mrs. W. Carmichael and Mrs. [illegible] Allan. Tea was served under the convenership of Mrs. [illegible], while Mrs. A. Burnett [illegible] charge of the candy table.

• • •

First Baptist W.M.S.

The W.M.S. of the First Baptist Church, will meet tomorrow afternoon, at 3 o'clock, in the women's parlor. Annual reports will be read, and A. I. Raja Singham, of the Indian Christian Mission, will be the guest speaker. Following the address, the meeting will be taken over by the Women's Union for reorganization purposes. All women of the church are asked to attend, as this will be a most important meeting.

• • •

Qualicum Beach L.A.

The annual meeting of the Qualicum Beach United Church Ladies' Aid was held at the home of Mrs. E. Bunting. The officers for the year were re-elected, Mrs. Harper Barkley, president; Mrs. A. P. Smith, secretary, and Mrs. N. Gibson, treasurer. The usual monthly business was dealt with. A silver tea will be held at the home of Mrs. R. Lowrey, on February 10. At the conclusion of the meeting, Mrs. E. Bunting served tea.

• • •

Britannia L.A.

The Ladies' Auxiliary to Britannia Branch, Canadian Legion, held its monthly meeting, with Mrs. Norris presiding. Applications of three new members were accepted. The monthly dance will be held on Thursday, January 18. The court whist social date has been changed from January 23 to Wednesday, January 24. All members are asked to meet at the Aged Women's Home tomorrow evening at 7 o'clock. Mrs. L. Moon was the winner of the luncheon set.

• • •

Columbia W.A.

The Columbia W.A. Diocesan Board meeting will be held on Friday morning, at 11 o'clock, in the schoolroom of St. John's Church. At the afternoon session, which will open at 2:30 o'clock, Miss Grubb, general secretary of the Friendly Help Welfare Association, will be the speaker.

• • •

Daughters of England

Princess Alexandra Lodge, Daughters of England, will hold its business meeting, on Thursday, in the Sons of England Hall, at 8 o'clock. Worthy President Mrs. G. Catett hopes to see a good attendance. Drill practice will be held, Tuesday, at 2:30 o'clock, Sons of England Hall.

• • •

Jubilee Alumnae

A social evening, under the auspices of the Jubilee Alumnae, will be held tomorrow evening, at the Nurses' Home, at 8 o'clock, to which all Jubilee graduates will be welcome. The hostesses will be Mrs. W. H. Bullock-Webster, Miss D. Hornibrook, and Miss J. Blake.

• • •

W.B.A. Review

Queen Alexandra Review, No. 1, W.B.A., will meet tomorrow evening at 7:30 o'clock in the New Thought Hall, 720 1-2 Fort Street. After the meeting, a card party will be held and refreshments served. All officers and guards are requested to attend.

• • •

Silver Tea

Mizpah Court, No. 2, Order of the Amaranth, will hold a silver tea, at the home of Mrs. W. E. Peters, 2583 Heron Street, on Wednesday afternoon, from 3 to 5:30 o'clock. Mrs. Peters and Mrs. W. J. Woodley will be the joint hostesses.

Kitty McKay

By NINA WILCOX PUTNAM

The girl chum says a one hundred per cent patriot is a [illegible] who keeps a framed picture of the income tax collector over his desk.

John—"Does your father object to me staying so late?"

Jessie—"No; he says it serves me right for being in when you call."

ENGAGEMENTS

SHARPE—McDONALD

Mr. and Mrs. A. McDonald, 121 Government Street, announce the engagement of their daughter, Edith Jean, to Mr. Gerald Frederick, second son of Mrs. Hilda Sharpe and of the late Mr. W. H. Sharpe, Carlin Street. The wedding will take place shortly.

SWIFT—SCOTT

Mrs. F. G. Scott, of Vincent Avenue, announces the engagement of her daughter, Margaret Russell, to Mr. Robson Oliver Swift, of Quick, B.C., the marriage to take place on February 1.

SAFEWAY STORES

Extra Values FOR MONDAY JANUARY 15

★ OXYDOL Limit 2 ..... Large Pkt. 17c
★ Fels-Naptha SOAP 4 Bars 25c
★ PEAS BLUE RIDGE BRAND No. 2 Squat Tin ..... 3 for 25c
★ OXO CUBES ..... Large Tin 19c
★ SHREDDED WHEAT Per Pkt. 10c
★ MINUTE OATS OGILVIE'S Large Drum for 15c
★ EGGS GRADE "A" PULLETS In Cartons ..... Doz. 24c
★ BAKING POWDER EMPRESS 12-oz Tin 15c

★ ONE DAY FLOUR SALE ★
FIVE ROSES 49-Lb. Sack ..... $1.55; 24-Lb. Sack ..... 79c; 7-Lb. Sack 23c
HIGHWAY 49-Lb. Sack ..... $1.25; 24-Lb. Sack ..... 65c; 7-Lb. Sack 20c

FREE 1 Tin Nestle's Condensed Milk or 2 Large Tins Evaporated Milk with each purchase of 1 large Tin OVALTINE at $1.09

★ ON THE Meat Bargain Counter MONDAY ONLY ★
POT ROASTS ..... Lb. 6c
BOILING BEEF ..... Lb. 4c
ROUND STEAK ..... 2 Lbs. 25c
T-BONE STEAK ..... 2 Lbs. 25c
BONELESS STEW BEEF ..... 2 Lbs. 17c
MINCED STEAK ..... 2 Lbs. 17c

Dept. of Pensions and City Relief Scrips Gladly Accepted

We Reserve the Right to Limit Quantities

SAFEWAY STORES, LTD. 707 Fort Street

DISTRIBUTION Safeway Stores WITHOUT WASTE

All the Duplex Raincoats Worth $8.95 $5.95

A.K. Love Ltd.

Phone G 5913 708 View Street

damp wash 5c per pound

(Smallest Charge 50c)

Telephone G8166

New Method LAUNDRIES LIMITED

Kiwanis Indoor Sports Meet Friday, January 19, at the Armories

DUNCAN'S GINGER WINE CORDIAL "Sold Everywhere"

FENCES SIDEWALKS STEPS

Shelving, Partitions, Alterations, Repairs or New Work

A ring will bring us to your door to give an estimate on your requirements.

The Red Cross Workshop

584-6 Johnson St. Phone E 3513

Spring Just Ahead!

Whatever the weather may be like now, Spring is just ahead. Many a swelling bud shows you these days how the year has turned. And the wise gardener knows that it's high time to plant trees, shrubs, roses, perennials and rock plants. We have them in unequalled variety and at lowest prices on record. We can help you, too, with all kinds of garden work. Economy and satisfaction guaranteed.

Rockhome Gardens Limited

Saanich Road (R.M.D. No. 3) Telephone Albion 18R

John Hutchison, F.R.H.S. Norman Rant, F.R.H.S.

Garden Architects

JANUARY FURNITURE CLEARANCE

5 FLOORS OF FURNITURE BARGAINS BEFORE WE START STOCKTAKING

Home Furniture Co.

825 Fort Street—Between Blanshard and Quadra Streets

Get an Estimate First

IT COSTS YOU NOTHING!

STORAGE

Storage

FURNITURE
PIANOS
HOUSEHOLD GOODS

Everything Completely Covered

NOTE Only Fireproof-Constructed Storage Warehouse in Victoria
Brick Walls — Cement Floor

PRIVATE ROOMS — FIREPROOF — MOTHPROOF

MOVING

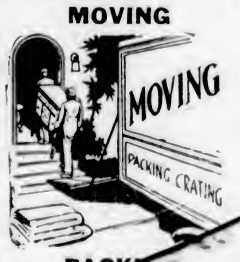

Moving $2.00 Per Hour

MODERN VANS

MEN OF 21 YEARS' EXPERIENCE

LOYAL, CAREFUL MEN COURTEOUS SERVICE

PACKING

Packing and Crating

LONDON TRAINED PACKERS

China and Cut Glass a Specialty

WEDDING PRESENTS Packed by Men Who Know How

We Welcome Your Inspection. Look Before You Store. It Pays.

CRATING

STOCKER'S

Security Storage and Moving Company, Limited

MAIN OFFICE 1010 BLANSHARD

PHONE G8181

SECURITY WAREHOUSE 824 Johnson Street Four Floors—Elevator Service

Social Activities and Notes of Personal Interest

Vancouver Artist to Take Part

The Musical Arts Society is falling in line with the Scottish organizations of the city by giving an "All - Scottish" programme next Wednesday afternoon at 3 o'clock, in honor of Burns' birthday anniversary. Among the featured items is the appearance of Ethel Bassin, of Vancouver, a pupil of the late Mrs. Marjorie Kennedy Fraser, famous as the transcriber of Hebridean melodies. Miss Bassin is one of the most active musical spirits of Vancouver, in addition to having written and produced the miniature ballad-opera, "Un Reve de la Basse Bretagne," having trained and conducted a choir of 250 children and a group of Sea Scouts for one of the Canadian Pacific Railway musical festivals, and given folk-song lecture recitals and radio programmes on numerous occasions.

THE PROGRAMME

A glance at the accompanying programme will show the interest and diversity of the entertainment that is being offered:

Bagpipe selection, Piper Donald Cameron.

Lowland Scots' songs, Ethel Bassin—(a) "Can Ye Sew Cushions?" arr. Ethel Bassin; (b) "There's Nae Luck About the House"; (c) "My Father Has Forty Gude Shillin'"; (d) "Last May a Braw Wooer," arr. Michael Drack; (e) "I Wish I Were Where Gadie Rins," arr. T. M. Mudie.

Solo dance, Marian Peterson.

Address, B. C. Nicholas.

Piano selection, "Scotch Airs," Mrs. J. P. Jaffray.

Hebridean songs, Ethel Bassin—(a) "Gle Mills Morag," (b) "Churning Lilt," (c) "Barra Love Lilt," arr. M. Kennedy-Fraser; (d) Air, "Fal al al O," (e) mouth music for dancing (M'endail air do shullean donna), arr. Ethel Bassin.

Dance, Scotch reel, Marian Peterson, Adele Murdock, Gwen Dewar and Anna Peden.

INTERMEDIATES MEET

The Intermediate Musical Arts held its regular monthly meeting last evening at the New Thought Hall. Owing to the absence of the president and vice-president, the secretary, Miss Christine Shmetz, presided. Miss Marjorie Dixon was appointed chairman pro tem. After a short business meeting, an enjoyable programme, under the convenership of Billy Inglis, was given. The guest artists for the evening were Mrs. W. A. Jameson and Mr. Edmund Pearson, who rendered several delightful vocal solos. Members taking part were B. Applegate, Lucille Mackay, Margaret George and Margaret Worth. In a series of contests, the winner was Ian Grant.

Attorney-General's Wife

MRS. Gordon M. Sloan, wife of the Attorney-General in the new Cabinet, is being welcomed to Victoria by many old and new friends. The family is occupying Mr. and Mrs. Howard Harman's house on York Place, Oak Bay.

Social and Personal Notes

Tea at Empress Hotel

The tea guests at the Empress Hotel yesterday afternoon enjoyed a musical programme in which Enid Cole, soprano, was the soloist. Her songs were "Ting-a-Ling" (Van Alstyne), "Sweetheart Darling," "Trees" (Rasbach), "By the Bend of the River" (Clara Edwards), "Tip-Toe" (Molly Carew) and "Song of Songs" (Moya). Among those present were Mrs. James Bland, Mrs. J. H. Gillespie, Mrs. H. P. Hodges, Miss Margaret Clay, Miss Tephi Taylor, Miss Mabel Cameron, Miss May Fraser, Miss Kate Fraser, Miss King, Miss Wigley, Miss Gertrude Hill, Mrs. Sturrock, Mrs. R. Newell, Mrs. H. C. Bray, Mrs. Allan Fraser, Miss Rena Fleming, Miss Doris Woolison, Miss Olga Sturrock, Mrs. R. Diespecker, Miss Josephine Pengelly, the Misses Wilma and Ena Henderson, Miss Vida Shandley, Miss Dorothy Cameron, Capt. and Mrs. A. E. Routier, Mr. and Mrs. Posgate, Mrs. Frank MacPherson, Mrs. J. S. Woods, Mrs. Bruce Cash, Mrs. J. I. McFarland, Miss Gill, Mrs. J. H. Fletcher, Miss Margaret Fletcher, Mrs. S. S. Burnett, Mrs. Grieve and party, Mr. and Mrs. W. A. Cluff, Mr. and Mrs. Harry Bell, Mr. W. Touche, Mrs. T. Howell, Mrs. Luckhart, Mrs. T. Hubbard, Mrs. S. Watson, Mrs. H. B. Jackson, Miss Adelaide Pearson, Mrs. T. Miller and others.

• • •

Surprise Party Held

A delightful surprise party was held, recently, at the home of Mr. and Mrs. W. P. Sinclair, 1644 Gladstone Avenue, for Miss Agnes Roe and Mr. Ernest Lindley, the occasion being their birthdays. The table was beautifully decorated in yellow and pink, with tall yellow and pink candles in silver holders, and a centrepiece of yellow chrysanthemums. At either end of the table was a large birthday cake, also decorated with yellow and pink candles. The evening was spent in various games and contests, also duets by Misses Ethel and Annie Rhodes, and Hawaiian guitar and banjo duets by Messrs. William Clark and Ernest Lindley. The guests were: Mr. and Mrs. Roe, Mrs. Brown and Mrs. Lindley; Misses Agnes Roe, May Lindley, Laura Coldwell, Margaret Roe, Agnes and Grace Stevenson, Ethel and Annie Rhodes, Joan Lambrick, Hilda Watson, Cathie Foubister and Emma Roe; Messrs. Ernest Lindley, Russell Dunnett, William Clark, James Sinclair, William Lindley, James Rhodes, Ernest McIntosh, Arthur Lambrick, Fred Dyer, Peter Sinclair and Alex Coldwell.

• • •

Anniversary Party

Mr. and Mrs. Douglas Fletcher entertained with five tables of bridge on Friday evening, at their home in the Mayfair Apartments, Moss Street, the occasion being the twentieth anniversary of their wedding. The guests presented Mr. and Mrs. Fletcher with a beautiful crystal bowl; and during the evening, music was enjoyed, Miss D. Milliard and Mrs. Fletcher playing the accompaniments. Those present were Mr. and Mrs. George Gray, Mr. and Mrs. Frank Partridge, Mr. and Mrs. F. L. Honor, Mr. and Mrs. W. A. Baylis, Mr. and Mrs. J. D. Phillips, Mr. and Mrs. L. Batchelor, Mr. and Mrs. C. Penzer, Mr. and Mrs. T. Cole, Mr. and Mrs. J. Cameron, Miss E. Coupland, Miss D. Milliard, and the Misses Dorothy and Joan Fletcher. Prizes were won by Mr. George Gray and Mrs. C. Penzer, first; Mr. Frank Partridge and Mrs. George Gray, consolation.

• • •

Enjoyable Evening

The W.B.A. Qu-Alex Girls' Club held a very enjoyable bridge party and dance, on Friday evening, in the New Thought Hall. Prizes for cards were won by Mrs. C. Gary, Mr. H. Chisholm, Mrs. J. Hunter and Mrs. L. Schmelz, and the consolation prizes were awarded to Mrs. H. Thompsett, Mrs. Ricketts, Sr., Mrs. A. Coleman and Mr. H. Thompsett. Dancing to an excellent orchestra was enjoyed until after midnight, prizes for novelty dances being won by Miss Marjorie Thompsett, Mr. Jack Caldwell, Miss Marjorie Bowden and Mr. Ernest Fullerton. Refreshments were served by Mrs. A. T. Nichol, assisted by Miss A. Reid, Mrs. F. O. Morris, Mrs. M. Laird and members of the club.

• • •

Surprise Party

A surprise party was held recently in honor of Mr. W. C. Cronk at his home, 1454 Ryan Street, by members and friends of Oaklands United Sunday School. Mrs. Northam, on behalf of the members, presented Mr. Cronk, who has been superintendent of the school for many years, with a fountain pen. Games were played, after which refreshments were served. Those present were Mr. and Mrs. Cronk, Mr. and Mrs. Bridgewood, Mr. and Mrs. Carter, Mrs. Northam, Mrs. Land, Mrs. T. Warr, Misses E. Crove, D. Cronk, J. Bentley, J. Carter, H. Carter, E. Mutch, C. Carter, M. Land, Messrs. Hadland, Whitehead K. Cronk and Rev. J. H. A. Warr.

• • •

News of Bereavement

Word has been received in Victoria, recently, of the sudden death in Pasadena of Mrs. M. Sinclair Stewart. Mrs. Stewart had spent three months this past Summer, in the city, as the guest of her niece, Mrs. W. S. Terry. The news of her passing came as a great shock to her many friends in British Columbia. Before going to California to make her home, Mrs. Stewart had been a resident of Vancouver for many years. Mrs. Stewart was the widow of John A. Stewart, barrister and solicitor, of Belleville, Ontario.

• • •

Going South

Mrs. T. W. Herne and Miss Maria Jones, of Edinburgh, who has been spending the past few months with the Hon. F. G. Hood and Mrs. Hood, Linden Avenue, will leave for California tomorrow. They expect to be joined in Seattle by Miss A. Harvey, who is at present staying at the Georgia Hotel in Vancouver, and will all go South together, stopping off at various places en route to San Diego. They will be away for several weeks.

• • •

Fancy Dress Party

Mrs. A. R. Phelps entertained at her home recently in the form of a children's fancy dress party. Cards were played, the winner being Mrs. W. Brown. A sit-down supper was served. Singing and dancing brought the evening to a close. The invited guests were Mesdames Pendray, McLean, Dronfield, Davis, Bridger, Steer, Ord, E. Brown, Misses W. Brown, B. Waterhouse and G. Adams.

• • •

Junior Catholic League

The Junior Subdivision of the Catholic Women's League will hold a membership tea on Wednesday, February 7, in the Parish Hall, both in the afternoon and evening. Members and prospective members are invited to attend. A card party will also be held on Tuesday, February 13, in aid of St. Louis College. Tables may be reserved by telephoning Miss Agnes Nesbitt, G 2083.

• • •

To Sail From England

Venerable Archdeacon and Mrs. Dewdney, of Noble Farm, Royal Oak, who have been spending the past few months in England, expect to sail for New York on Wednesday, en route to Los Angeles, and will spend the remainder of the Winter in Southern California.

• • •

Returns From Interior

Miss Margaret Ross returned recently to her home, on St. Charles Street, from Kelowna, where she spent some time with her sister, Miss Mary Ross. When en route home, Miss Ross visited her brother-in-law and sister, Dr. and Mrs. Frank McNamee, Kamloops.

• • •

Returning Home

Mrs. Ernest Hall and her little daughter, Dorothy Victoria, who flew from Maracaibo, Venezuela, is returning South on the Ss. Santa Rosa, leaving here tomorrow. She will go as far as Panama, and fly from there to her home. She was formerly Miss Dorothy Hartree.

• • •

Will Return Today

Mr. and Mrs. Fred Pollard will return to their home, on Gillespie Place, today, from a few weeks' holiday in Southern California. Mr. and Mrs. Pollard traveled from the South aboard the Ss. Santa Rosa, and arrived in Seattle yesterday morning.

• • •

Entertains for Visitor

Mrs. Stanley Garrett entertained at tea yesterday, at her home, on Roslyn Road, in honor of Mrs. Pope, of Melfort, Saskatchewan, who, with her husband, Judge Pope, is staying at the Glenshiel Hotel.

• • •

Leaving for New York

Mr. and Mrs. Russell B. Horton, Beach Drive, will leave today by motor for New York City, traveling by way of California and the Southern route.

• • •

Return From Vancouver

Mr. and Mrs. Kenneth W. Brown have returned to their home, on Central Avenue, from Vancouver, where they spent two weeks as the guests of Mr. Brown's parents, Mr. and Mrs. P. S. Brown.

• • •

Sailing for South

Mr. and Mrs. Malcolm Bell-Irving, Mrs. O. M. Jones, and Miss Ruth Jones, and Mr. and Mrs. D. Stewart are Victorians sailing on the Ss. Santa Rosa for the South, tomorrow.

• • •

Hostesses at Tea

Mrs. H. A. Sturrock and Miss Olga Sturrock entertained at tea on Friday at Miss Sturrock's home, 1421 Richardson Street, in honor of Miss Peggy Brindley, who will leave on Wednesday for California.

• • •

From Ganges

Mrs. W. E. Scott, of Ganges Harbor, is visiting Mrs. J. S. H. Matson for a few days, at "Mount Adelaide," while Mr. Scott is receiving hospital treatment.

• • •

Duncan Visitor

Mrs. P. Wells, of Duncan, is visiting in the city and is staying at the James Bay Hotel.

• • •

Here for Week

Miss Dorothy Givens arrived here yesterday afternoon from Vancouver to spend the week as the house guest of Miss Patricia McConnan, St. David Street.

• • •

Birthday Tea

Mrs. Russell B. Horton gave a small tea party on Friday afternoon for a few little friends of her daughter, Betty-Lou.

Leaves for South

Mrs. H. T. Hughes left recently for California, where she will spend the next two or three months holidaying in San Francisco.

• • •

Going to California

Miss Mary Wood, of Port Alberni, will be a passenger for California when the Ss. Santa Rosa sails from Victoria tomorrow.

• • •

Here From Westholme

Mrs. L. F. Solly, of Westholme, has arrived in the city and is staying at the James Bay Hotel.

Will Supervise New Luncheon Service

MISS JOYCE ADAMS

Local representative of the Mallek Company, who will organize the special luncheon facilities to be offered to women's clubs and organizations by the Hudson's Bay Company.

Distinguished Patrons Named For Orchestra

When the Vancouver Symphony Orchestra gives its second concert here on Monday, February 5, at the Royal Victoria Theatre, it will be under the distinguished patronage of Their Excellencies the Governor-General and Lady Bessborough, His Honor the Lieutenant-Governor and Mrs. J. W. Fordham Johnson, the Chief Administrator and Mrs. J. A. Macdonald, Commander and Mrs. V. G. Brodeur, Major-General and Mrs. E. C. Ashton, and Mayor and Mrs. David Loeming.

In the absence from the city of Lady Barnard, Mrs. Hermann Robertson is acting as chairman of the committee in charge of arrangements for the orchestra's appearance here, the complete committee being as follows: Lady Barnard (chairman), Mrs. Walter Nichol, Mrs. E. Crowe-Baker, Mrs. D. J. Angus, Mrs. Hermann Robertson, Miss Eleanor Dunsmuir, Mrs. Hebden Gillespie, Mrs. Forrest Leeder, Mrs. T. A. Rickard, Miss Lucy Angus, Mrs. D. B. McConnan, and the following representatives of the Service Clubs' Council: Mme. Eva Baird, Alfred Carmichael, Frederick King and Dudley Wickett.

Mrs. McConnan has been appointed Victoria secretary of the Vancouver Symphony Society, and Christopher Wade has been put in charge of the Victoria strings.

THE PLUME SHOP
747 Yates Street
Phone: Empire 5621
Famous for Style, Quality and Values
CLEARANCE of Evening Frocks

Monday Only $4.95
Regularly Priced to $19.75
Crepes, Satins, Taffetas ★ All Shades and Sizes
MONDAY ONLY
You'd better get here early if you want to go away with the best bargain you ever snatched!

Lovely Rural Spot—Visiting autoist: "No doubt you get many visitors here seeking peace and beauty?"

"Aw, no," answered the local inhabitant. "Most of the ones I meet are seeking hot dogs and gasoline."

Wife (bitterly): "So you have forgotten our wedding anniversary?"

Hubby: "How could I remember it? Time has slipped away so fast and so happily that the wedding seems but yesterday."

Oakbay Beach Hotel
Lunch, Dine and Watch for "Amy"
Sample menu served daily: 12.30-2 and 6:30-8—$1.00
Celery, Cheese Straws, Olives, Fruit Cocktail, Tomato Broth, Halibut Holly
Broiled Chicken, Tenderloin Steak, Sweetbread Patties or Fancy Omelette, Etc.
Potatoes, Salad, Vegetables
Hot Mince Pie, Steamed Ginger Pudding, Ice Cream, Beach Hotel Sundae, Coffee

Glenshiel Residential HOTEL

Why Waste Your Time and Money Buying Expensive Fuels? YOU CAN INSTALL AN OIL BURNER
For Your Kitchen Range
From $29 Upwards
Associated Oil Burner
Mutual or Supreme
Phone G 7191 or E 2210
F. EBORALL
Distributor

Pantorium DYE WORKS of Canada, Limited
Fort and Quadra
Empire 7135
Spradlin's Permanent Mothproofing
Leather Shoes and Coats Dyed Any Color

Special Thermique Heatless Permanent Wave for short while only. Make your appointment now.
$5.00 Wave for $3.50 $8.50 Wave for $5.50
C. W. (BILL) ATKINSON, Late of Fort Street
1035 Cook St. Belle Beauty Shoppe Phone G 4913

SPECTACULAR
SPECIAL PURCHASE
Sample Line—Three-Piece
Knitted Suits
Wool, Silk, and Silk and Wool
$9.85
Worth as High as $25.00
It would be impossible for us to buy to greater advantage! We purchased these fascinating new Knitted Suits at a simply tremendous price concession for cash . . . and now we're passing on the saving to you. These are the very styles you want for Spring . . . brilliantly smart in all the new season's colors. By no means avoid this spectacular chance to save on really high grade garments.
END OF SEASON SALE!
Fur Coats Dresses Suits Coats
In a Store-Wide Disposal at
IMPRESSIVE SACRIFICE PRICES!
PAY IN SMALL AMOUNTS
Our Budget Plan enables you to pay in conveniently small amounts . . . and at no higher purchase price than if you bought for cash. No interest. No extra charges.
Mallek's LIMITED
READY-TO-WEAR and FURS
1212 Douglas St. Empire 1623

John M. Sturdy
Doctor of Chiropractic
Palmer Graduate
308 UNION BUILDING
HOURS: 9 A.M.-1 P.M. 2 P.M.-6 P.M.
TELEPHONES: Office E 5034; E 7450
Evenings by Appointment
Consultation Free

Store-Wide Sale Now!
WM. CATHCART & CO. LTD.
1208 Douglas Street Phone G 6111

Clapp's Baby Foods
These foods are absolutely pure, and are ready to serve. We have in stock Spinach, Peas, Tomatoes, Vegetable Soup, Apple Sauce, Prunes, Etc.
At 15¢ Per Tin
MacFarlane Drug Co.
Cor. Douglas and Johnson Sts.

Standard Furniture Again Triumphs in Best Furniture Values
TERMS WITHOUT INTEREST
TERMS WITHOUT INTEREST
JANUARY CLEARANCE OF CANCELLED DESIGNS

8-PIECE DINING-ROOM SUITE
Strongly constructed, consisting of extension table, sixty-six-inch buffet and six leather-seated diners. January Clearance $79.00
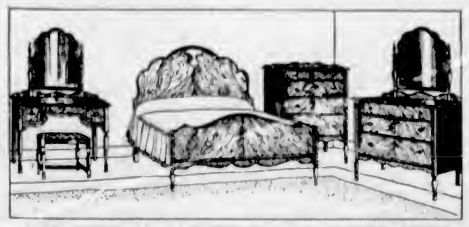
A BEAUTIFULLY MATCHED WALNUT VENEER SUITE
Consisting of 5 pieces (as picture). January Clearance $79.00

THREE-PIECE CHESTERFIELD SUITE
Fashionably tailored in extra heavy British coverings, with contrasting seat panels. Amazing value for the three pieces. January Clearance $79.00

CHAPTER XXXIII

As he rose the movement of the tree in the wind became more appreciable.

Still higher it became a violent tossing and the noise of the gale through the branches rose to a shrill screech. No wonder Pete Pancake in his lookout had not been able to hear anything.

The tree containing the lookout was a little taller than the others. Quite naturally the largest one had been selected. But the lookout itself was not at the extreme top of the trunk. It had been built far enough down so that it had quite a sturdy support from the tree itself. Therefore Vern was able to climb high enough on the now slender trunk of his own tree so that he was actually above the platform of the lookout.

Then became apparent the reason for his seemingly foolish behavior in carrying the cable with him to the top of the tree. Because now, working in the wind and being careful not to take up enough of the slack so that the cable would jerk the platform of the lookout when the tree swayed, Vern twisted a bight of the cable around the tree between branches where it would be firmly supported from slipping downward.

Then he disengaged his belt and made a loop of it over the slanting strand extending from the trunk of the tree where he was, downward to the point just above the lookout where it was fastened.

He was approximately seventy-five to eighty feet from the ground. If Vern had known any good prayers there would have been a good place to have gone over them.

But all he could do was murmur fervently "good luck" as he grasped the loop of the belt in his hands and swung off. He hoped that it was good leather in the belt and that there were no frayed strands of the cable between him and the lookout.

He started to slide very slowly at first but pretty soon the slant of the cable and the fact that it was fortunately smooth, accelerated the pace. By the time he was midway between the two trees he was racing toward his goal like one of those little boxes the department store clerk shoots on a wire to the cashier's office.

Zing! Bang!

He was there.

Dazed somewhat by the shock of landing, Vern was not quite ready to meet the attack which his arrival precipated.

Whether or not Pancake had been asleep or drunk when Vern had attempted to send him a code message via the tree trunk made no difference. The one pertinent and incontrovertible fact is that he was thoroughly awake and on his feet when Vern stopped by for his informal chat.

Vern dropped to the deck of the lookout into the arms of the enemy. As has been mentioned before Vern was not a very large man except in spirit. Pete Pancake was a giant in every way especially physically.

He laughed a little when he found how small a Greek horse had made its way inside the walls of his defences. The Trojans also laughed under similar circumstances it is reported. First on one side of the face and then on the other. History has a strange habit of rehearsing the same stuff over and over again.

First Vern kicked him in the stomach which is considered a foul in a rope ring but is not barred in hand-to-hand fighting where there are no witnesses. With an involuntary exclamation of surprise Pancake dropped his smaller opponent and put his hands on the painful place. This gave Vern an excellent opportunity to put his right fist and then his left ditto, just under Pancake's chin which he could easily reach since the big man was bent over.

That ought to have done the trick but unfortunately Pancake was not so delicate around the head and he had a jaw like the cornerstone of the skyscraper. Two swats on it acted as a sort of a steadier and reminded him not to pay too much attention to his stomach. He came toward Vern with arms outstretched for a gorilla embrace.

Evidently this was not going to be a fist fight.

That lessened Vern's chances one hundred per cent right away because the little science that he had available would not count for anything in the squeezing contest.

The best that the smaller man could hope for would be to keep out of a clinch for as long as possible on the chance that some accident would give him a lucky break before the crushing process began.

CHAPTER XXXIV

The platform was circular and quite roomy, perhaps fifteen feet in diameter. There were a couple of crude stools and some blankets on the floor. Vern inventoried the furniture out of the corner of his eye in the hope that he would find something that he could turn to advantage. He was aware also of Irene's brother hovering excitedly in the background, keeping out of the way. The boy was screaming semi-hysterically. No wonder. The poor kid must be pretty nearly at the limit of his endurance after a week or more of association with these nightmare ruffians. The threats that had been made to secure his easy obedience had probably been enough to shake the nerve of a full-grown man.

The only advantage which Vern was conscious of possessing was a slightly superior agility. That would make the struggle last longer even if it failed to give him any greater likelihood of being the victor.

Vern did not dare to come close enough to strike with his fists. Pancake had longer arms and it was too dangerous to get within reach of that muscular grip.

So Vern ducked and side-stepped, trying to trip the heavier man as he lurched past him. It did not work. Pancake anticipated the manoeuvre and whirled too soon. Vern did manage to tackle him, football fashion, as he came around and threw him to the floor for a brief second. But there was no hope of holding him there without the assistance of at least two other men so Vern used the moment's respite to grab one of the stools.

As the big man started to get up Vern struck at his head with it. The other, with cat-like swiftness, guarded with his left forearm. The blow carried through just enough to hurt but not to stun him.

With a snarl of rage Pancake snatched the stool from his adversary's hands and threw it over the rail. There was two much noise in the tree tops for Vern to hear it crash on the ground below, but did not doubt that it made a terrific racket down there, especially if it struck anything.

There did not seem to be much gained by having forced the issue in the lookout. Vern had no false idea of his own powers in the kind of a fight that was going on. And luck seemed to be running against him. He also had no illusions as to what would happen when once Pancake got his hands on him. There would not be any question of mercifully sparing the life of the loser.

And yet confronting this fate Vern was strangely happy. He had the consciousness of having made an effort to defend the girl who had chosen him to be the recipient of her love. It would be rather better to have died in an attempt to justify her choice than to live like a catiff who has allowed a thief and marauder to run off unhindered with his dearest possession.

The event of this night made up a lifetime anyway. If there should not be any more, why, this was enough—surely an even exchange at least for many years of the routine of Fifth Avenue and Broadway.

The fight, if it had ever really been a fight, now became a pursuit with Vern unhappily cast in the role of the hare. The platform was like a squared circle with a post in the middle of it. Vern took every possible advantage of the obstruction, which he the lighter man, could avail himself of. It made dodging a little easier. In time Vern would have been able to wear his opponent down to a condition where they might have fought on more even terms.

But, by an accident, the advantage of time was taken away from him. Drury, the boy, undoubtedly meant to help. His cowed spirit was slowly reviving under the stimulus of excitement and on his mind must have dawned the realization that upon the outcome of the struggle which was going on depended his own safety.

He picked up the remaining stool and threw it in the path of Pancake. The latter unfortunately chose that very moment to dodge back and go the other way.

Vern saw his opponent's manoeuvre and shifted direction too.

But he did not see the stool.

He crashed over it to the deck of the platform and Pancake came down on top of him.

For a moment Vern was too dazed to realize what had happened.

(To Be Continued)

What Today Means

"CAPRICORN"

If January 14 is your birthday, the best hours for you on this date are from 7:30 to 8:45 a.m., from 10 to 11 a.m., and from 3:30 to 4:30 p.m. The danger periods are from 6 to 7 a.m., from 1 to 2 p.m., and from 5 to 7 p.m.

If you were born on January 14, you are the type that worries over trivial things, and want other people to share your troubles, which are mostly imaginary. You will have to curb this weakness, if you expect to succeed. On this date you will meet a friend, and in the relating of a very commonplace incident, you will be tempted to greatly exaggerate the happening. If you desire to retain the confidence of your friends you must refrain from letting your imagination run wild. You are fond of detail, examining any and everything with the greatest care, which is a quality that will make you very successful in any line of business that requires a very careful checking up, as, for instance, auditing or library cataloging.

The child born on January 14 will, as it grows up, develop a very strong imagination. Every child will go through a period of romancing, but it will be very advisable, with children born on January 14, to make them realize there is a very great difference between romancing and distorting actual facts. It will be clearly your place to see that your child has the right understanding and regard for the truth.

If you were born on January 14, and a woman, you are inclined to be decidedly temperamental, which, as a wise man once said, is simply a nice way of saying one indulges in fits of temper. You will be happier if you control this one fault, which you can easily do by practising self-control. You will have a husband, whose love and devotion will more than compensate for any ups and downs you will have. You will, together, overcome the rough spots in your married life, and share a great deal of happiness.

Men born on January 14 will be unusually successful in any line of business which requires mental, rather than physical energy. You will always face a big or serious situation without a quiver, but you will have to learn not to let little things upset you, and when you succeed in doing this, your advancement will be quick. It is well for you to remember you will be more successful in office detail than outside work.

People born on January 14 can easily overcome obstacles. They possess keen intelligence, and are honest enough to recognize their own little weaknesses, and will eventually control them, which will enable them to feel rightfully a pride in their power of self-domination.

MONDAY, JANUARY 15

"CAPRICORN"

If January 15 is your birthday, the best hours for you on this date are from 6:30 to 7:30 a.m., from 10:45 to 11:45 a.m., and from 2 to 4 p.m. The danger periods are from 8:30 to 9:30 a.m., from 5 to 7 p.m., and from 10 to 11 p.m.

If you were born on January 15, you possess a very great amount of independence. You do not have to consult with anyone in making a decision, regardless of how important or involved the matter might be. Your lack of indecision and good judgment will enable you to help others successfully when they come to you with their individual problems. This date will find you unusually alert, and you will be able to help a friend out of a very trying situation.

The child born on January 15 will, as it becomes older, surprise you with its creative ability. It will be the type of child that can by the hour entertain itself and not have to depend on others for its diversion. It will display an amazing gift for originating games and other forms of entertainment for the children with whom it plays. The child born on this date will be studious, not only when attending school, but throughout its whole life. It will be a happy disposition, very unselfish and popular with both children and grown-ups. It will be best if you give this child every educational advantage.

If a woman, and born on January 15, you are progressive as well as very liberal in your way of thinking. Your popularity with your friends and acquaintances is due to your sympathetic nature. Your fondness for reading will prevent your ever feeling lonely. You are essentially a home-body, and you belong in a home, with husband and children, rather than in the business world. You, however, would make a success if you had a business of your own, or one that you could manage for someone else. There is every indication that those born on this date have happy and contented lives assured them.

If a man, and born on January 15, your success will not come until you will be your own master. Men when engaged in their own business than when employed by others. You have a great deal of self-reliance and energy, and this, combined with your good business sense, will enable you to make a success in any line of endeavor you undertake. You already have, or shortly will, meet the one woman who will make you a splendid wife, and who will make your home life an ideal one. You will be happier and more successful if you take more of an interest in religion. At the present time you are inclined to let yourself become a little bit discouraged. Count the many blessings you have already had, and you will be surprised how much brighter the future will appear.

Liberal Ward Social Club to Meet Tuesday

Ward One Liberal Social Club will hold a meeting on Tuesday evening at 530 Springfield Avenue, after which card games will be played. The monthly dance is planned for next Saturday in the Liberal headquarters, Government and Broughton Streets.

As the club is entering a basketball team in the second half of the Juvenile Basketball League, G. Renton is requesting all boys living in Victoria West and Rock Bay district, who desire to play, to communicate with him by telephoning Empire 8748.

Plans are also being considered for entering teams in the Juvenile Baseball League, and the girls' softball division.

Hudson's Bay Company.

INCORPORATED 2ND MAY 1670.

Sale of Knitting Yarns!

6,000 Balls

Monday 9 A.M.

10c A Ball

Sounds like a lot of wool . . . it is . . . but, at this price the quantity will not last long! It's an entirely new shipment of Paton & Baldwin's 4-Ply Tuxedo Knitting Wools, and you'll find all the colors of the rainbow! Wools for pullovers, skirts, Afghans, baby's wear—in fact—wool for anything you want to knit! Don't forget—we advise early shopping!

Buttercup, Old Rose, Maroon, Doe, Cardinal, White, Sky Blue, Light Nile, Jade, Light Wistaria, Alice Blue, Black, Mist, Navy, Shrimp, Parchment, Acacia, Red, Brown, Camel, Deep Orange, Copenhagen, Medium Pink

Extra Sales Clerks! Extra Wrappers! Extra Cashiers!

Bought to Sell at 15c

Celluloid Knitting Needles, 15¢
Corticelli and Monarch Knitting Books ..... 15¢

Second Floor—H B C

New Fabric Turbans

Woven Straw! Celo de Soie! Celo Mat! Satin! Corded Crepe!

$2.95 and $3.95

Delightful little Turbans to wear with smart fur coats or afternoon frocks! Some have tiny nose veils . . . and the materials are very new! Black and brown tones predominate to tone in with Winter costumes!

Second Floor—H B C

"Bay" Permanents Now Only $4.00

Lovely natural waves, individualized for your type! You can obtain them here with the assurance of perfect satisfaction. Our expert permanent wave operators will bring new beauty to your hair! Only the best materials used. Make your appointment now while this low price prevails.

Beauty Salon, Mezzanine Floor—H B C

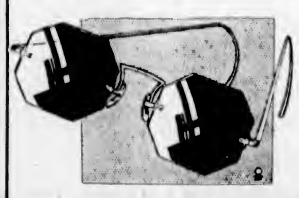

Select With Care

You should select the optometrist who will examine your eyes and write for you the prescription for lenses with as much care as though you were picking out a brand new pair of eyes. It is just as serious a question. We know enough about the study of the eyes to take the question quite seriously. We know how to select the lenses that bring out your best points, as well as provide perfect vision.

H. A. Stein

Registered Optometrist,
Optical Service,
Mezzanine Floor—HBC

Clearance of Underwear and Home Frocks

10 only, Odd Knitted and Wool Jersey Dresses, sizes 14 to 18. Regular $2.50 and $2.95 ..... $1.29

36 only, Broadcloth Smocks and Hoovers, regular $1.00 to $1.50 ..... 89¢

38 only, Misses' Wool Jersey Frocks, sizes 14 to 20. Regular $3.95, $2.98

6 only, Size 42, Maids' Broadcloth Uniforms, regular $1.95 ..... 97¢

42 only, Wool Vests, Panties and Bloomers, regular $1.00 to $1.25, 69¢

18 only, Wool Camisoles, regular $1.00, for ..... 79¢

12 only, Wool Hug-Me-Tights, regular $1.25 ..... $1.00

10 only, Striped Wool Flannel Robes, regular $3.95 ..... $2.95

6 only, Figured Dressing Gowns, regular $2.95 ..... $1.98

4 only, Silk Crepe Negligees, regular $6.95 ..... $3.95

8 only, Misses' Broadcloth Apron Dresses, regular $1.95 ..... $1.00

10 only, Nurses' White Twill Aprons, regular $1.75 ..... $1.00

12 Maids' Collar and Cuff Sets, regular 69c per set ..... 35¢

16 only, Miniton Dresses, regular $4.95, for $2.95

Second Floor—H B C

HBC Dictator RADIOS

A Superb New Console Model *on Convenient Terms!*

$72

Your Present Radio Accepted as Part Payment!

Now you can have that new Radio you've been waiting for—at a price easily within the reach of your budget. It's a Dictator, embodying all the outstanding merits of this favorite make. Splendid performance—unusually fine tone—remarkable selectivity.

10 Only On Sale Monday

Every Set sold with our usual guarantee—Your money willingly refunded within five days of purchase if not completely satisfied.

Music Dept., Third Floor—H B C

A 29c Day

In Our Drug Department

35c Cream Deodorant ..... 29¢
35c Williams Shaving Cream ..... 29¢

3 Cakes English Bath Soap. Regular 30c.
1 Face Cloth. Regular 10c.
} The 4 for 29c

40c Italian Balm ..... 29¢
Albert's Toilet Soap, 3 in a box ..... 29¢

10c Minty's Shaving Cream
10c Minty's Shaving Lotion
10c Minty's Tooth Paste
2 Blades for Gillette Razor
} All for 29c

15c Lb. Epsom Salts, 4 lbs. for ..... 29¢

Drugs, Main Floor—H B C

Afternoon Tea

In Our Delightful Victorian Restaurant!

Toasted Crumpets, Griddle Cakes, Bran Muffins with Honey, Jam or Marmalade, Afternoon Tea Dainties, Fort Garry Tea or Coffee 25c

Tea Room, Fourth Floor—H B C

Women's Clubs and Societies

. . . are invited to make appointments now in connection with the special Luncheon Service to be inaugurated at this store on February 1. Phone Empire 4670 for further particulars.

Service Groceries

Phone E 7111

SALE OF BURBANK POTATOES

Grown under ideal conditions at Duncan. Delivery made soon as possible. Per 100-lb. sack 1.45

CAMPBELL'S TOMATO SOUP 3 Tins for 24c. Limit, 6 tins to a customer

Sair Dates, 2 lbs. 13¢
Fresh Pitted Dates, per lb. ..... 12¢
3 lbs. for ..... 35¢
White Meat Walnut Pieces. Fancy quality, per lb. ..... 27¢
Whole Glace Cherries, per lb. ..... 37¢

Green Giant Peas. Extra tender, per tin ..... 18¢
2 tins for ..... 35¢
Aylmer Golden Bantam Corn, 2's, per tin ..... 15¢
3 tins for ..... 43¢
King Oscar Sardines, 2 tins for ..... 25¢
C. & B. Malt Vinegar, 36-oz. bottle ..... 23¢

BUTTER
H B C Selected Creamery, bulk, per lb. ..... 30¢
3 lbs. ..... 88¢

Quality Food Markets, Lower Main Floor—H B C

Social Activities and Notes of Personal Interest

Mah-Jong and Bridge Party Will Be Held

Prospects are bright for the success of the bridge and mah-jong party, to be given on Saturday afternoon, by the Dr. O. M. Jones Chapter, I.O.D.E., in Spencer's tea-room. The committee in charge is working hard to make this a successful affair. Tea guests will be welcomed at 4 o'clock.

Among those who have already reserved tables are Mrs. W. A. Burnett, Mrs. P. McCarter, Mrs. J. Johnston, Mrs. Benjamin Davies, Mrs. J. W. T. Gillis, Mrs. M. C. Sands, Mrs. W. Walker, Mrs. H. Geake, Mrs. F. Jordan, Mrs. F. Colgate, Mrs. Corby, Mrs. Beckett, Mrs. Allen, Mrs. James, Mrs. H. J. Smith, Mrs. Lemm, Mrs. S. Mitchell, Mrs. H. R. Taylor, Mrs. MacLachlan, Mrs. J. Neary, Mrs. F. Gregory, Mrs. F. Partridge, Mrs. F. Wright, Mrs. S. G. Peele, Mrs. W. Ellis, Mrs. E. H. Foot, Mrs. Cottel, Mrs. C. Penzer, Mrs. Duncan Bain, Miss M. Daniels, and Misses L. and M. Brumpton, Mrs. Shanks, Miss Walker, Mrs. Duncan, Mrs. Grogan, and Mrs. J. Jones.

Play will commence at 3:45 o'clock, and holders of tables are reminded to bring their own cards and score pads. Those wishing to reserve tables are asked to telephone the convener, Mrs. Fred Spencer, at G 2769, or Mrs. C. Penzer, at G 7360, and Mrs. E. H. Foote, at E 8627.

Y.W.C.A. Notes

The gymnasium classes for business girls and women start tomorrow. The class schedule is as follows: Monday, 5 to 6; Thursday, 7 to 8:30. A morning class for ladies will be held Wednesdays at 10 a.m. The classes will include organized gym work, folk-dancing and games. Shower facilities are available for use after classes.

A special class has been planned for those who wish to watch their weight from time to time. For further information inquire at the Y.W.C.A. desk.

RECREATIONAL HOUR

On Thursday evenings, 7 to 8 o'clock, there is a free hour of recreation for girls and young women. Anyone wishing to enjoy an invigorating hour of real fun should take advantage of this opportunity.

The Y.W.C.A. of Canada has been represented on a committee in Ottawa, along with other organizations, in studying the leisure time needs for girls and women, and as a result of this study many associations have made their facilities available, under trained leadership, to the girls and women of the community.

Those wishing to enter into good times with other girls are asked to attend next Thursday evening.

MEETINGS THIS WEEK

Meetings for the current week are as follows: Tuesday, 2:00, house committee; convener, Miss Jean Maclaren. Thursday, 2:30, finance committee; convener, Mrs. John Baxter. Friday, 2:30, board of directors; president, Mrs. Roy Angus.

The household helpers' training course also begins tomorrow at 10 a.m., and will continue for one month. Many girls have applied for entrance to the class, and since the registration has been limited to twenty it may be necessary to arrange for a second course later in the Spring.

Anglican Young People

ST. LUKE'S

A business meeting of St. Luke's A.Y.P.A. was held recently in the parish hall with the president in the chair. Next Tuesday the members will visit Mrs. Drake's bakery. Members intending to go are to meet at the end of the Mount Tolmie street car at 7:30 p.m. On January 23 officers will be installed and new members initiated. A card party will be held in the parish hall on January 25 at 8 p.m. Arrangements are being made to hold a joint dance with St. Alban's in the near future.

ST. MARY'S

The first meeting of the year was held by St. Mary's A.Y.P.A. in the parish hall, with the president, Frank Boughey, in the chair. The minutes of the last meeting were read by the secretary, Winnie Inglis. The season's programme, drawn up by the executive, was read to the members by the president. Cecil Hemming gave the Local Council report, and announced that the A.Y.P.A. conference would be held in Vancouver on February 10 and 11.

ST. ALBAN'S

St. Alban's A.Y.P.A. held its regular meeting recently. There were eighteen members present with the vice-president, Miss A. Andrews, in the chair. Two members from St. Luke's A.Y.P.A. were welcomed. A report of the last Local Council meeting was given by Mr. A. Bennallack. A satisfactory financial report was read by Miss I. Anderton. An invitation was extended to the branch to attend St. John's A.Y.P.A. dance on January 26. Final arrangements were made for the whist drive to be held on Wednesday, January 24, in St. Barnabas' Church Hall. Mr. A. Bennallack was elected to act as delegate for St. Alban's at the coming provincial conference to be held in Vancouver on February 10 and 11. The programme for the rest of the year was discussed. It was decided to join with St. Luke's A.Y.P.A. in holding a dance on Tuesday, January 30, at St. Luke's Parish Hall. After the meeting, refreshments were served.

Will Celebrate Birthday

—Photograph by Hester Wilkinson.

MISS Patricia McConnan, daughter of Mr. and Mrs. E. M. McConnan, St. David Street, Oak Bay, who will celebrate her birthday on Tuesday. A "no host" party was arranged in her honor last evening at the Empress Hotel supper dance. Those in the party were Misses Dorothy Givens, Mary Lou Ross, Aileen Cullum, G. Mercer, Dallas Homer Dixon, Lorraine Pendray, Laura Dunsmuir, Orrie Branfoot, Messrs. D'Alton Cameron, Ian McConnan, Donald McDiarmid, Bernie Kinsman, William Latta, Charles Schultz, James Doig, Edward McDonald and Dr. John Mercer.

WOMEN'S INSTITUTES

QUALICUM BEACH

The Qualicum Beach District Women's Institute held its monthly meeting, at the home of Mrs. R. Hodgson. Conveners for various committees were elected as follows: Home economics, Mrs. R. Hodgson; welfare, Mrs. W. Thrall, (re-elected); school betterment, Mrs. Moore, Hilliers; Mrs. R. Hodgson, Qualicum Beach; Mrs. W. Ford, Coombs and Mrs. McMillan, Dashwood. The annual and financial reports were read, also a report of welfare work, which was very gratifying. Mrs. Gilbert Mant and Mrs. W. Thrall, social conveners for the afternoon, arranged a buttonhole contest, Mrs. W. H. Bartlett winning the prize.

Mrs. N. Money entertained the children of St. Mark's Sunday school, Qualicum Beach, at her home, during the holidays. Games were played, and a very enjoyable afternoon was spent. The tea table was beautifully decorated with Christmas favors.

Mainland Composer to Assist Locally

MISS ETHEL BASSIN

Who is presenting two groups of Scottish songs at Victoria Musical Art Society's programme at the Shrine Auditorium next Wednesday afternoon at 3 o'clock.

Housecraft Classes to Begin Soon

Registrations for the housecraft training course organized by the Y.W.C.A., and which will open tomorrow morning at ten o'clock at the local Y.W.C.A., have been most gratifying, and the results of the experiment in assisting girls to find employment, and better employment, will be watched with great intrest. The special object of the short course, apart from better equipping girls for household work, is to raise the standard of their positions in families.

The complete course is as follows:

Monday, January 15—10 a.m., welcome and roll call, introduction of staff; 10:30-12, cooking, breakfast, Mrs. M. G. Moore; 2-3 general health talk, Miss Thornley; 3-4 lecture, household management, Mrs. Cook.

Wednesday, January 17 — 10-12, cooking, breakfast dishes, Mrs. Moore; 2-3, general health talk, Miss Thornley; 3-4, lecture, household management, Mrs. Cook.

Friday, January 19—10-12, cooking, luncheon, Mrs. Moore; 2-3, general health talk, Miss Thornley; 3-4, honsehold management lecture, Mrs. Cook.

Monday, January 22—10-12, cooking, luncheon dishes, Mrs. Moore; 2-3, lecture, child care, Miss Thornley; 3-4, polishing silver and brass, Mrs. Gardiner.

Wednesday, January 24 — 10-12, cooking, soups, Mrs. Moore; 2-3, child care, lecture, Miss Thornley; 3-4, lecture, household management, Mrs. Cook.

Friday, January 28 — 10-12, demonstration of stoves and cooking of meats at B.C. Electric, Mrs. Foulds; 2-3, lecture and demonstration, child care, Miss Thornley; 3-4, household management, Mrs. Cook.

Monday, January 29—10-12, cooking, cakes and pastry, Mrs. Moore; 2-3, lecture and demonstration, bed-making, Mrs. Angus; 3-4, demonstration at B.C. Electric, vacuum cleaners.

Wednesday, January 31 — 10-12, Cooking, salads, Mrs. Moore; 2-4, lecture and demonstration, use of laundry stain removal, etc., demonstration, washer and ironer at B.C. Electric.

Friday, February 2—10-12, cooking, hot breads and tea specialities, Mrs. Moore; 2-3, household management, Mrs. Cook; 3-4, lecture, personal appearance, Miss Blackley.

Monday, February 5—10-12, meal service, Miss Moore; 2-3, household etiquette, Mrs. Angus; 3-4, domestic relationships, Miss Blackley.

Wednesday, February 7 — 10-12, menus and decorations, Mrs. Moore; 2-4, "A Girl's Attitude Towards Her Job and Life," Miss Blackley.

Friday, February 9—10-12—Examination; 2-4, examination.

Arion Club Presenting Programme

The Arion Club is presenting the second of the Sunday afternoon twilight recitals at the Metropolitan Church, today at 3 o'clock, with Thomas Kelway, tenor, as soloist; Frank J. Sehl conducting, and Mrs. C. C. Warn and Edward Parsons accompanying.

The programme in its entirety will be as follows:

"Glory of God in Nature" (Beethoven).

"The Little Church" (Becker).

"At the Altar of Truth" (Mohr).

"Lullaby" (Brahms).

"Largo" (Handel), tenor solo, Thomas Kelway.

"Chorus of Pilgrims" (by request), (Wagner).

"Hope" (Reichardt).

Organ solo, "Fantasia on Swiss Melodies" (introducing a storm in the Alps), (Brietenbach), Edward Parsons (by request).

"Silent Recollections" (Pache).

"Evening" (Abt), incidental baritone solo, Harold Beckwith.

"The Lost Chord" (by request), (Sullivan).

Y.P.S. News

SIDNEY

At the Y.P.S. meeting held in Wesley Hall, Gordon Pratt spoke on "The Russian Programme." Arrangements are being made for holding a mock municipal election. Candidates will be elected for various civil offices. This will take place on February 5.

WOMEN OF THE MOOSE

In spite of inclement weather on Friday evening, Mrs. T. Alexander proved a delightful hostess to members and friends of the Victoria Chapter, No. 25, of the Women of the Moose, at her home at 945 Johnson Street, with Mrs. Cassie Spouse as convener, when a successful court whist card party was in progress. The rooms were brightened with vases of flowers and the open fire gave it a cheery atmosphere. Those winning prizes at cards were: Ladies, first, Miss G. Hillier; second, Mrs. D. Glover; consolation, Mrs. Carrie Drysdale; men, first, Mrs. Elizabeth Brown; second, Mr. Spouse; consolation, Mr. Jack Strutters. A buffet supper was served by the hostess and those helping were Mesdames Cassie Spouse and Evelyn Clark. Thanks and congratulations for a most pleasant evening were extended to the hostess by all. Those present were: Misses G. Hillier and D. Gulepa, Mesdames M. Hillier, D. Glover, Elizabeth Brown, Ruth Panting, Carrie Drysdale, Mary Robertson, Mary Pearce, Cassie Spouse, Helen Parker, Evelyn Clark, Messrs. Tony Spouse, Jack Strutters, J. Pearce and C. Pitts.

Varied Programme For Scotch Concert

The Knights and Dames of the Thistle will commemorate the memory of the immortal Scottish bard, Robbie Burns, with a grand Scotch concert, banquet and dance in the K. of P. Hall, Broad Street, on Tuesday, January 23.

The following artists will take part: Songs, Mrs. W. A. Jameson (Gaelic selections), Miss Eileen Bennett, Miss Dolly Rutledge, Mr. W. Gray, Mr. A. Weatherall; cornet selections, Mr. Mossop; recitations, Mr. James Walker; violin selections, Mr. S. Davey; Highland dancing, Adeline Grant and pupils; bagpipe selections, Miss Lillian Grant; accompanist, Mrs. Evelyn Holt; toastmaster, Mr. R. Smith; and Mr. W. A. Jameson, Mr. Robert Noble, Mrs. G. Gedrim and others.

SUNDAY SCHOOL HAS ITS ANNUAL MEETING

The annual meeting of the Wilkinson Road Sunday School was held on Tuesday last, with the superintendent, N. McGillivray, presiding. The election of officers resulted as follows: N. McGillivray was returned as superintendent by a unanimous vote. The other officers elected for 1934 are: First assistant superintendent, H. S. Pringle; second assistant superintendent, Mrs. W. Allison; secretary-treasurer, Miss E. Phillips; assistant treasurer, Miss A. Allan; primary superintendent, Mrs. W. Allan; organist, Miss D. Hodgson; musical director, W. Williams; cradle roll secretary, Miss G. Etheridge; missionary secretary, Mrs. Pringle; temperance secretary, J. L. Swales; auditor, W. J. Jones.

Piano Pupils Give Concert For Parents

Pupils of Miss Helen Riley were heard, recently, in an interesting pianoforte recital, given in the Gordon Head School. Throughout the programme it was evident that marked progress has been made during the past year by each pupil.

Certificates of the Toronto Conservatory of Music were presented during the evening to those pupils who entered the local mid-Summer examinations, and passed, as follows: Elementary piano, honors, Evelyn Druce and Lillian LeCocq; elementary theory, honors, Lorna Aitkens; introductory piano, first class honors, Janet Beckett; pass, Vincent Paone and Joyce Bell.

Those taking part on the programme, including little Lorraine Druce, who gave a pleasing recitation, were: Lorna Aitkens, Dorothy Barnes, Janet Beckett, Nora Breakell, Joyce Bell, Evelyn Druce, Frances Kerry, Lillian LeCocq, Frances Lifton, Margaret Lifton, June Percy, Maud Renouf, Kathleen Ran, Aileen Trounson, Vincent Paone, Hugh Ramsay, Jack Rowe and Richard Rowe.

At the conclusion, a hearty vote of thanks to the teacher was moved by Mrs. LeCocq, on behalf of the parents and friends present.

PUPILS' ENTERTAINMENT

Pupils of St. Andrew's and St. Augustine's Sunday Schools will be entertained, on Tuesday, at 5:30 p.m., in Matthew's Hall, Sidney. The entertainment will include lantern slides to be shown by Deaconess Robinson.

Pupils' Recital Is Much Enjoyed At Croft Studio

The pupils of the Croft Studio of Elocution, Queens Avenue, appeared in their Christmas recital, on Friday evening, delighting a most interesting and enthusiastic audience with their excellent programme of plays and recitations. Noticeable throughout the work of all those who took part was, not only clarity and audibility of speech, but a fineness of interpretation showing a perfect understanding and grasp of the work they were doing.

The opening number was a humorous sketch entitled "A Great Saving," the parts of "Mr. and Mrs." being taken by Philip McMaster and Norma Lovick, who brought out the amusing climax very cleverly. The two-act Christmas play, "Within the Heart," presented by the juniors, was much enjoyed, every part being acted with great sincerity, emphasizing the message of the play with power and simplicity.

In the role of "Storyteller," Gladys West read the introductions to the two scenes, drawing the minds of the listeners to an interesting focus. Those taking part were: Patsy Pendray, Robert Donaldson, Mc. W. Wilson, Norma Lovick, Olive Crozier-Smith, Philip McMaster, Jack Crozier-Smith, Lucille Mackay, Julia Kent Jones, Eleanor Brooke, and Doris Lancaster.

SPLENDID WORK

Some splendid work was done in recitations by: Jack Crozier-Smith, Doris Lancaster, Eleanor Brooks, Philip McMaster, Olive Crozier-Smith, Norma Lovick, Lucille Mackay, Julia Kent Jones, and little Dorothy Rose Ellis, who is only five years old.

The closing item, a most beautiful play entitled "The Conquest of Love," was excellent; the work was convincing and consistent, every part being perfectly sustained throughout. Those taking part were: Jean Rutledge, Gladys West, Bessie McMaster, and Elma Morbey. At the close of the programme, Miss Scowcroft was presented with a charming bouquet of yellow and white chrysanthemums by her pupils.

Lighting and stage effects were ably managed by Kenneth Davidson. Following the programme, refreshments were served, and a social half hour enjoyed. Mrs. W. J. W. Wilson presiding at the tea urn.

I.O.D.E. Activities

Bishop Cridge

The monthly meeting of the Bishop Cridge Ministering Chapter, I.O.D.E., will be held at the home of Miss Hall, Lansdowne Road, Uplands, on Tuesday at 2:30 p.m.

Sir M. B. Begbie Chapter

A meeting of the Sir Matthew Baillie Begbie Chapter will be held in the headquarters, at 2:30 p.m., on Friday. A full attendance is urged, as nominations for 1934 officers will be the principal business

FRANK TUPMAN
Conductor

Victoria Male Choir
in
Musical Travelogue
CITY TEMPLE AUDITORIUM
North Park Street
Wednesday 17, at 8 o'Clock
Ethel Reese Burns Takes Choir on World Tour
SOMETHING NEW A MUSICAL TREAT COME!
Hear the Victoria Male Choir in Its Annual Concert

KATHERINE STOKES
Soprano Soloist. Will Reflect Spirit of Italy in Song

Her outstanding accomplishment

Measured by their true importance, no other talent known to women compares with that of being a Real Good Cook .... compare them all in any way you desire.

To all good cooks we send a cordial invitation and ask them to mention this message to anyone who may benefit by it.

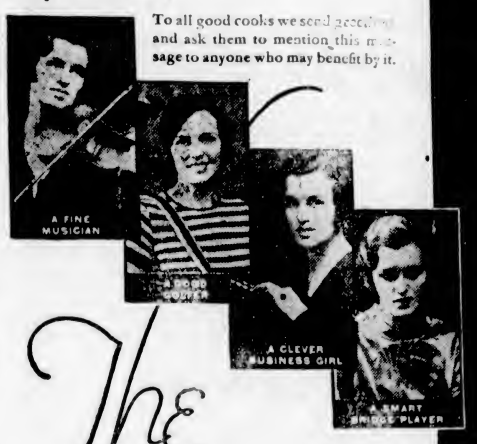

A GOOD COOK
This Means Most of All

The Canadian Cooking School
New Twelve-Lesson Home Study Course by
Anna Lee Scott

WHO has devoted her best efforts to its preparation that everyone may become a good cook in the true sense of the word. Miss Scott believes that the true ambition of every woman prompts her to reach out for knowledge which extends far beyond mere baking, boiling and frying. She believes that every girl, and every woman of today is eager to learn all they possibly can about food, provided they can depend upon the available information. She believes you all are vitally interested in the newer methods, the methods which save time, and save money and which safeguard the health of the family. And so we have the new course that the busy girl or woman who has not, or who cannot take, a modern college or school course in this greatest of all subjects may, in their homes, get the actual fundamentals in a remarkably short time.

In addition to the Canadian Cooking School Course, there is:

THE NEW EASY WAY SERIES OF THREE MARVELOUS NEW BOOKS
by Anna Lee Scott

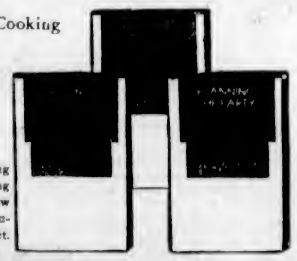

Filled with new ideas for saving time and money—ideas for doing the smart thing in the smart new way. Available soon at our Circulation Department at 25 cents a set.

The Twelve FREE LESSONS
Will Appear in This Paper, One Lesson Each Week, Beginning
Tuesday, January 16

Just another example of The Colonist policy of making its columns even more interesting and instructive for its women readers. Watch for these lessons every Tuesday, commencing January 16. Study them. You will find them both interesting and profitable.

THE DAILY COLONIST

HILL'S ANNOUNCING
DRIVE YOURSELF CARS
721 VIEW ST.
GARDEN G4423
The Opening of a Branch in Nanaimo
JANUARY 15, 1934
You Can Now Hire Car in Victoria, Drive to Nanaimo and Check Car in There or Vice Versa
721 View Street
Phone G 4423
Victoria
125 Chapel Street
Phone 123
Nanaimo, B.C.

COMPANY HEADS EN ROUTE HOME

Hudson's Bay Store Managers Leave City After Holding Convention

All Hudson's Bay Company officials and members of the Canadian committee will have left the city by tomorrow, after having attended a week's convention here of store managers.

The first to start the journey home was J. K. Hill, manager of the Edmonton store, who left on Friday afternoon for the Mainland, while H. A. Stone, manager at Vancouver, left yesterday afternoon.

It is expected that among those who will leave this afternoon and tonight will be R. J. Gourlay, C. S. Riley and H. B. Lyle, all members of the Canadian committee, who will return to Winnipeg. They will probably be accompanied by P. A. Chester, general manager of the Hudson's Bay Company; F. F. Martin, comptroller, and A. H. Doe, superintendent of buildings.

Other managers who attended the convention and who will be returning home are: G. F. Klein, Winnipeg; A. J. Gilbert, merchandise manager, Winnipeg; W. P. Barrett, Saskatoon; R. E. Stanfield, Calgary; H. E. Cooper in charge of Kamloops, Nelson and Vernon stores, and J. C. Putt, merchandise manager of Vancouver.

All members of the convention party were registered at the Empress Hotel during their stay here.

Military Activities

5TH (B.C.) COAST BRIGADE, C.A.

Brigade orders by Lieut.-Colonel T. B. Monk, V.D., commanding 5th (B.C.) Coast Brigade, C.A.

Duties for week ending January 20—Orderly officer, Lieut. W. H. G. Lambert; next for duty, Lieut. T. McGimpsey. Orderly sergeant, Sergt. T. M. Custance. Next for duty, L.-Sergt. J. Jenkins.

Parades—All units of the brigade will parade under their respective battery commanders at the Armories on Tuesday, January 16. Fall in at 7:55 p.m. Dress, mufti.

Specialists C.D. — Semi-annual classification of Specialists G.L. and D.R.F. (C.D.). Brush up January 16 at 8 p.m., Armories. Examinations January 23 at 8 p.m., Armories; January 28, at 10 a.m., Fort Macauley.

Board of Officers—The following will constitute a board of officers and will assemble at the Armories, January 23, at 8 p.m., to conduct examinations of specialists G.L. and D.R.F. (C.D.): President, Capt. A. E. Routier, M.C., R.C.A.; members, Lieut. R. Love, 5th (B.C.) Coast Brigade; Lieut. W. G. Scott, 5th (B.C.) Coast Brigade.

Examination Results—The following are the results of an examination (Provincial School of Artillery) held in Victoria on December 18, 19 and 20, 1933: Sergt. J. Atkin, 56th Heavy Battery, P.Q.W.O. II Artillery (C.D.); Bdr. A. C. N. Smith, 56th Heavy Battery, P.Q. Sergt Artillery (C.D.).

Leave—The following O.R.'s are granted leave of absence: 7394 Gnr. J. A. Piddington, 58th Field Battery, 9-1-34 to 31-12-34; 93 Gnr. R. E. Saville, H.Q., 1-1-34 to 1-6-34.

Strength Decrease—The following N.C.O. and O.R. are struck off strength: 1180 L.-Bdr. C. G. Kirchin, 55th Heavy Battery, 26-9-33, joined P.F.; 3160 Gnr. E. D. Thompson, 56th Heavy Battery, 12-3-33, out of town.

Strength Increase—The following O.R. is taken on strength and posted to battery as under: 1199 Gnr. L. V. Rand, 55th Heavy Battery, C.A., 3-11-33.

S. R. BOWDEN,
Captain and Adjutant,
5th (B.C.) Coast Brigade, C.A.

11TH FORTRESS SIGNAL COMPANY, C.C.S.

Orders by Capt. B. Gwynne, Officer Commanding 11th Fortress Signal Company, C.C.S.

Parade—The company will parade at 8 p.m. on Tuesday, January 16. Dress, drill order.

Church Parade — The company will participate in a church parade on the morning of Sunday, January 14. The participating units will assemble at the Oak Bay Municipal Hall at 10 a.m. Dress, drill order, and medals will be worn.

B. GWYNNE, Capt.

17TH FORTRESS COMPANY, C. OF C.E.

Orders for week ending January 16 by Capt. J. H. McIntosh, C. of C.E., Officer Commanding 17th Fortress Company, Corps of Canadian Engineers.

Parades—The 17th Fortress Company, C. of C.E., will parade at company headquarters on Tuesday, January 9, at 8 p.m. 8 to 8:30 p.m., ceremonial drill; 8:30 to 9 p.m., arms training; 9 to 10 p.m., company drill.

Duties—To be orderly sergeant for ensuing week, Sergt. McIntyre, C. of C.E.

Church Parade—The 17th Fortress Company, C. of C.E., will hold church parade in conjunction with the composite units at St. Mary's Church, Oak Bay, on January 14. Company will parade at headquarters at 10 a.m.

J. H. McINTOSH,
Captain, C. of C.E.,
Officer Commanding 17th Fortress Company, C. of C.E., Esquimalt, B.C.

1ST BATTALION, THE CANADIAN SCOTTISH REGIMENT

Battalion orders by Lieut.-Col. Brooke Stephenson, Officer Commanding.

Duties for week ending January 20—Orderly officer, Lieut. R. Halls; next for duty, Lieut. W. H. Parker. Orderly sergeant, A.-Sergt. P. S. White; next for duty, A.-Sergt. K. Morris. Orderly corporal, Corp. C. H. Harrison; next for duty, L.-Corp. R. E. Maynard.

Parades—Monday, January 15, the battalion will parade at 8 p.m. Dress, drill order. Inspection by C.O. 8:15 p.m., training will be carried out under company arrangements.

Thursday, January 18, sports and miniature range.

Notices—The monthly meeting of the Sergeants' Mess will be held on Thursday, January 18, at 8 p.m. Dress, blues and trews.

A meeting of the N.C.O.'s and Men's Mess will be held on Thursday, January 18, at 8 p.m. Dress, drill order.

"C" Company will hold a dance on Friday evening, January 26. Dress, white shell. Tickets may be obtained from any member of the company.

Attestations—1526 S. S. J. Carter, 8-1-34; 1527 Pte. J. W. Watson, H.Q. (Stretcher Bearer), 8-1-34; 1528 Pte. R. Dunaway, H.Q. (Signals), 8-1-34; 1529 Pte. A. Wilman, H.Q. (Signals), 8-1-34; 1530 Pte. A. Knowles, "A" Company, 11-1-34.

Promotions—To be Acting-C.S.M. and transferred from "A" Company to "C" Company on promotion, 1410 Sergt. T. B. Dempster, M.M., as from 8-1-34. To be Acting-C.S.M. and transferred to "D" Company from "B" Company on promotion, 1349 Sergt. J. A. David, as from 8-1-34. To be Acting-C.Q.M.S. and transferred from "A" Company to "D" Company on promotion, 854 Sergt. R. Hocking, as from 11-1-34. To be Acting-C.Q.M.S. and posted to "C" Company on promotion, 415 Sergt. W. G. Crossley, as from 11-1-34. To be Acting-C.Q.M.S., 1204 Sergt. R. F. Guyton, as from 8-1-34. To be Sergeants, 1369 A.-Sergt. J. Plowright, as from 8-1-34; 863 A.-Sergt. S. W. Henderson, as from 8-1-34; 415 A.-Sergt. W. G. Crossley, as from 8-1-34; 982 A.-Sergt. J. Milton, as from 8-1-34. To be Acting-Sergeant, 1228 A.-Corp. H. C. Stubbs, as from 11-1-34. To be Corporal, 1395 L.-Corp. D. R. Mowat, as from 8-1-34.

Transfers—516 Sergt. D. Lewis is transferred from H.Q. to "A" Company as from 11-1-34.

Discharges—1294 Corp. K. Wiper, H.Q. (Signals), as from 10-1-34; 1496 Pte. R. S. Matthews, H.Q. (Signals), as from 10-1-34; 1473 Pte. R. Watson, H.Q. (Signals), as from 10-1-34.

H. M. McGIVERIN, Major,
Acting-Adjutant.

"A" COMPANY, 11TH MACHINE GUN BATTALION, C.M.G.C.

Company orders for week ending January 20.

Duties—Orderly officer for week ending January 20, 2nd Lieut. H. Buss; next for duty, Lieut. H. T. Scott. Orderly sergeant for week ending January 20, Corp. H. Gray; next for duty, Sergt. G. Latham.

Parade—The company will parade as strong as possible at 8 p.m., Tuesday, January 16, for inspection by the O.C. company. Dress, service dress, rifles and side-arms.

The company will parade at 8:30 p.m., Tuesday, January 16, for inspection by the battalion second in command.

It is imperative that uniform be worn at both these parades.

Training — Training on Tuesday, January 16, will be as follows: 8 to 8:15, inspection by O.C. company; 8:30, inspection by battalion second in command; 8:45 to 9:15, signing pay sheets, 9:15 to 10, ceremonial drill.

Church Parade—The company will attend St. Mary's Church, Oak Bay, at 11 a.m., Sunday, January 14. Parade at 10:30 a.m. outside the Oak Bay Municipal Hall, Oak Bay Avenue. Marker will report to the Parade S.M. at 10:25 a.m. Dress, service dress with side-arms.

R. H. W. CLOWES, Major,
O.C. "A" Company, 11th M.G. Bn., C.M.G.C.

11TH DIVISIONAL BAGGAGE COMPANY, C.A.S.C.

The next parade of the company will be on Sunday, January 14, at 10:30 a.m., at the Municipal Hall, Oak Bay, to attend divine service at St. Mary's Church. Dress, drill order. Decorations will be worn. Officers will wear swords.

There will be the usual parade on Tuesday, January 16, at the Armories, Bay Street, at 8 p.m., for ceremonial drill. Dress, drill order.

E. HOUSLEY, 2nd Lieut.,
Officer Commanding.

NO. 11 MAINTENANCE COMPANY C.A.S.C.

Company orders for week ending December 20 by Major H. L. Rose, Officer Commanding.

The company will parade on Tuesday, January 16, at the Armories, at 8 p.m. sharp, for lecture and ceremonial drill. Dress, drill order. Officers will wear swords.

Notice—A composite units church parade will be held on Sunday, January 14, at St. Mary's Church, Oak Bay. Fall in at Oak Bay Municipal Hall at 10:30 a.m. Dress, review order. Decorations and medals will be worn.

J. F. S. CLARK, 2nd Lieut.,
For Officer Commanding No. 11 Maintenance Company, C.A.S.C.

No. 13 FIELD AMBULANCE, C.A.M.C.

Orders by Lieut.-Colonel M. W. Thomas, Officer Commanding.

The unit will parade at the Armories, Bay Street, on Tuesday, January 16, at 8 p.m.; dress, drill order. Stretcher drill, under the direction of Capt. A. B. Nash, 9 p.m. Splinting practice, under the direction of Capt. S. G. Kenning.

H. DAVENPORT,
Captain and Adjutant.

Becomes First Woman Architect in B.C.

MRS. F. C. HOLLAND

Of Rocky Point, who has been admitted as a member of the Architectural Institute of British Columbia, is the first woman to secure this distinction. The title also automatically carries with it membership of the Royal Architectural Institute of Canada, the register of which shows the name of only one other woman, resident in Quebec. Mrs. Holland, who recently opened an office in Victoria, received her training in England, taking five years at the Architectural Association schools, and between two and three years in the offices of British architects, and already had her diploma from the Architectural Association of Britain when she arrived in British Columbia.

Chemainus

Mrs. George Michell, of Tacoma, is the guest of her sister, Mrs. Robert Waldon.

* * *

Miss Dolly Forrest, who has resided in Chemainus for the past three years, has left for her home in Ladysmith.

* * *

Mrs. Thom has left for Englewood, where she will be the guest of her daughter, Mrs. Leo Proteau.

* * *

Mr. and Mrs. Roland, of Alberni; Mr. and Mrs. Angus, Mr. and Mrs. McDonald, Mr. Alex. McDonald and Mr. and Mrs. Bruce, of Victoria; Mrs. Wilson, of Merville; Miss Lilian Porter, of Victoria, and Miss Ella Porter, of Vancouver, were recent guests of Mrs. Thomas Porter, during which time they attended the funeral of the late Mr. Charles Porter.

Ucluelet, Long Beach

Mr. N. Perry has returned to the Ucluelet Mission after spending the vacation in Victoria.

* * *

Mr. F. McGregor has returned to Kenfalls after visiting with his parents in Victoria for a few weeks.

* * *

Mr. Harold Monk, of Tofino, was a passenger on the Ss. Princess Maquinna after visiting in Port Alberni and Vancouver.

* * *

Mrs. Fletcher and Miss Violet Fletcher, of the Ucluelet lighthouse, were recent visitors in Victoria.

* * *

Mr. and Mrs. P. Malon, whose wedding took place recently in Victoria, have arrived in Clayoquot, where they will take up their residence.

* * *

Mr. T. Burbrige has returned after spending the vacation with his family in North Vancouver.

* * *

Mr. and Mrs. Basil Matterson and infant son have returned to Ucluelet after spending several weeks in Mission City and Vancouver.

MARRIAGE LICENCE

SEATTLE, Jan. 13 (AP).—A marriage licence was today issued to Douglas O. Gordon and Beatrice E. McMillan, both of Victoria, B.C.

New Luncheon Service Will Be Organized

An innovation in modern advertising, by which local women's organizations may derive club funds from their own gatherings, is to be introduced by the Hudson's Bay Company here on February 1.

The plan has been in operation in Vancouver for the last year and a half, and for several years in Seattle, where it has been received with splendid support by women's organizations. The movement has been organized by the Helen Malloy Company, the directors of which are the Misses Helen and Isobel Malloy, formerly of Victoria.

COMPLETE LUNCHEON

By arrangement with the Hudson's Bay Company, the Malloy Company, through its local representative, Miss Joyce Adams, is to undertake the preparation and serving of a complete luncheon in an attractive room supplied by the Bay. The proceeds, with the exception of a small service charge, are to go into the club's treasury.

During the course of the luncheon, prior to the business or social sessions, which the clubs may desire to hold, a short talk will be given advertising products served at the luncheon. Following this, the club will be free to carry on any of its own business, or organize a bridge tea if desired.

VALUE TO HOUSEWIVES

This plan has proven of particular interest and value to housewives, who are shown just what products are used and the manner in which they are cooked. The purpose of the plan is twofold, in as much as it not only assists the housewife in arranging new and novel dishes, but it also advertises local products, which are to be used exclusively at all luncheons.

Clubs desiring to take advantage of the scheme and wanting more information may communicate with Miss Joyce Adams, whose telephone number is E 4670.

Strawberry Vale

Miss Jean Murray, of Vancouver, is visiting her parents, Mr. and Mrs. D. Murray, Burnside Road.

* * *

Mrs. D. H. Barr, of Halifax, is visiting her parents, Mr. and Mrs. C. Cudmore, Burnside Road.

DANCE ENJOYED

Another very enjoyable Essbeecee dance was held on Friday night at Hampton Hall. Miss Mabel Robson made a very charming hostess and was ably assisted by her master of ceremonies, Mr. Harry Rogers. A dance and five hundred card party will be held, January 26, at Hampton Hall. Cards will start at 7:30 p.m., and dancing at 9 p.m.

LIBERALS' DANCE

Ward Two Liberals will hold a dance, at Liberal Headquarters, on Tuesday, from 8:30 to 11:30 p.m. Prizes will be given. All Liberals are cordially invited.

FINER WEATHER PROMISED HERE

Continued from Page 1

of the day the city was bathed in brilliant sunshine.

FIFTY-MILE GALE

At noon the wind had risen to forty-eight miles an hour, and towards one o'clock, five-minute gusts reached a velocity of sixty miles an hour, though at a late hour last night little damage was reported in the city.

Mr. Denison reported last night that the storm had been general all over the province, and that the wind from the southwest was causing milder weather throughout the entire area, with the single exception of Alaska, where it was turning colder.

Although exact figures are not yet available, Mr. Denison stated that Victoria had already exceeded half the average for the month of January in the matter of hours of sunshine, and added that there had been some sunshine every day since the first day of January.

VERY HIGH TIDE

During yesterday also the tide was exceptionally high, reaching its maximum at 10:46 o'clock in the morning, when it was 10.06 feet. Mr. Denison observed that at this particular time, this portion of the Northwest is passing through a period of particularly high tides, and explained the flooding of the ocean piers at Ogden Point and at the Moore-Whittington lumber plant in the upper inner harbor by stating that the low barometer and high wind actually raised the height of the water on the coastline. Under ordinary circumstances, said Mr. Denison, no flooding would have taken place, but the combination of wind and humidity caused a "piling up" of the water, raising it at least two feet above the actual tide level.

Today the tide will again reach a height of 10.06 feet, but with a rising barometer and falling wind, the meteorological superintendent stated that no unusual signs will be noticeable.

Tomorrow the tide will fall again to a level of 8.8 feet and will continue to drop during the month until January 24, when it will again rise to nine feet. After that date, it will fall steadily until it reaches its low mark in the Summer.

Veterans Hear Welsh Artists

Six Welsh artists and several local entertainers produced an interesting and amusing concert at the weekly smoker of the Army and Navy Veterans' Club, last night. Names of those contributing to the programme were W. R. James, Rhondda Valley; Eric Evans, Barry; Clifford Jones, Pontypool; D. O. Evans, Cardigan; Stanley Jones, Pontypool, and C. Michael, all of Wales, and Joseph Dobie, Scotch comedian; A. Jones, and H. Walton, soloists; J. McMillian, piper, and B. Moore, pianist.

"Your husband does not knock you about now as he used to do, eh?" said the parson.

"No, sir," replied the woman addressed.

"I am delighted to hear it. After all his heart is in the right place."

"Oh, yes, sir—it's with the rest of his body in prison."

LIONS NOSE OUT ESKIMOS

Last-Minute Goal Gives Vancouver 2-1 Victory Over Edmonton

EDMONTON, Jan. 13 (CP).—Vancouver Lions wound up their first tour of the Prairie loop of the Northwestern Professional Hockey League here tonight with a last-minute 2-1 victory over Edmonton Eskimos. The win sent Lions into a tie for third place with Seattle and dumped Eskimos back into the cellar position.

Summary

First Period—1, Edmonton, Arbor (Holmes) 7:45. Penalty, Townsend.

Second Period—No score. Penalties, Townsend and Kenny.

Third Period—2, Vancouver, Arnott (Smith) 7:50; 3, Vancouver, McAdam (Smith) 15:03. Penalties, Townsend, Creasy (10 min.) and Kirk.

Royal Oak and Jokers Play to Draw in Cup Tie

Royal Oak and Jokers battled to a one-all draw in the first round of the Davie Cup junior soccer series yesterday. The teams put up a good exhibition, despite the heavy wind. The replay will be held next Saturday. In the league games, Oaklands whipped Esquimalt, 6-1, while North Saanich trounced James Island, 4-2.

Big Crowd Pays Last Respects to Veteran Trainer

MONTREAL, Jan. 13 (CP).—The hockey world of Montreal, today, paid final tribute to Eddie Dufour, for seventeen years trainer of Montreal Canadiens, of the National Hockey League.

Club officials, league officers, referees, players and friends formed a long procession behind the cortege, as it left Sacred Heart Church, in his native parish, after an impressive funeral service.

He died in New York, following an operation.

Grant Loses to George Lott in Miami Net Final

MIAMI, Fla., Jan. 13 (AP).—Overwhelmed by his opponent's stamina and variety of shots, Bryan M. Grant, Jr., of Atlanta, today went down gamely to defeat before the defending champion, George M. Lott, Jr., of Chicago, in the finals of the Miami Biltmore singles tennis championship.

The score was 9-7, 6-4, 11-9.

BEP VAN KLAVEREN STOPS BEN LEVINE IN THIRD SESSION

NEW YORK, Jan. 13 (AP).—Bep van Klaveren, Dutch welterweight, stopped Benny Levine, of Newark, in the third round of a ten-round bout, in the Ridgewood Grove Arena tonight.

Levine went down twice in the third round after taking a beating in the first two, and the referee stepped in to halt the uneven bout. Van Klaveren weighed 145 1-2 pounds; Levine 148 1-2.

SIMONEL CAPTURES MIAMI HANDICAP

NEW YORK, Jan. 13 (AP).—S. W. Labrot's Simonel, a full sister of the famous Maryland-bred mare, Tred Avon, today recorded her second victory in three starts at Tropical Park, winning the Miami Shores Handicap.

Under the judicious handling of Jimmy Burke, Simonel made all her own pace and saluted the judges a neck in the van of Mrs. Nat Ray's Stealingaway. Stealingaway, slight favorite over the winner, which paid $6.20, easily placed by two lengths over the improved J. R. Buckanan five-year-old, Chatmoss.

CORNISH SOCIETY ENJOYS CONCERT

Members of Victoria and District Cornish Association were treated to a musical programme last night in Maccabees Hall, following a brief monthly business meeting.

Those contributing to the programme were Maurice Thomas, Alvin Wetherall, Leslie Harmswith and John Bray, vocal solos; Robert Watts, mandolin solo; Archie Jasper, concertina solo; Misses Parkins, recitations, and E. J. Stephens read a number of Cornish proverbs, which were well received. The programme was arranged by W. G. Williams, while Mrs. H. Williams convened the supper, which was served at the conclusion of the evening.

SON OF HEAVEN WILL ASK DIVINE BLESSING ON HIS NEW EMPIRE

Continued from Page 1

now the chief executive of the government set up under Japanese auspices in land formerly belonging to Manchuria, becomes emperor. As a young boy he ruled China, before the establishment of a republic in 1912.

Other details include an amnesty for prisoners, an inspection of troops, worship at the tombs of Pu-Yi's ancestors and a state banquet. There will be no foreign delegates; Japan alone has recognized Manchukuo.

Mother was trying to arrange a marriage between her daughter and the wealthy young bachelor.

"Helen," she said to the daughter, "if Harold asks you tonight to be his wife, tell him to speak to me."

Helen nodded and then asked: "And if he doesn't ask me?"

"In that case," said the mother, "I shall speak to him."

UPLANDS GOLF CLUB WILL HOLD ANOTHER DANCE ON TUESDAY

The Uplands Golf Clug will hold another of its popular dances Tuesday at the clubhouse, from 9 until 1. The previous dances have been such big successes that the committee has decided to hold one each month. Invitations may be obtained from Douglas Fletcher, the chairman of the house committee, at E 9730, or from the secretary of the club.

KERRISDALE XI TRIMS SAINTS

St. Saviours Drop to Bottom of Intercity League by Two to One Defeat

VANCOUVER, Jan. 13 (CP).—St. Saviours dropped to the bottom of the Intercity League standings when they were defeated by Kerrisdale, 2-1, here today. It was Kerrisdale's first win in the new league and puts them in fourth position.

St. Saviours started with a rush that threatened to sweep Kerrisdale off their feet, but fell completely away after about thirty minutes' play. Three minutes after the start of the game Kerrisdale backs failed to clear a centre from the right and Moffatt scored an easy goal. Kerrisdale forwards got away and Richards drove the ball right across the Saints goalmouth. "Scotty" Hunter got the ball and shot straight at Alsbury, who managed to save.

Thirty-five minutes after the start McNicola passed to Smith, who managed to tap it past Alsbury into the net. Three minutes later West passed to McNicol and he beat Alsbury with a low shot from twenty-yards out.

Lindsay almost gave away a goal in the first minute of the second half when he let the ball fall from his grasp right at the foot of Moffat, but the latter's shot struck King in the body and was cleared.

Nanaimo Juniors Battle to Third Successive Draw

NANAIMO, Jan. 13.—After three of the hardest-fought games in junior football ever seen here, Motor Levels and Tar Flats are still deadlocked in their first round struggle for the Baggatin Cup, emblematic of the district championship. In the second overtime period today, Kemp Brunt, centre forward for Motor Levels, collided in a fair check with Baird, of the Flats, and sustained a fractured leg. The game ended in a two-all draw after two half-hour periods of overtime. The first time the teams met in this series they tied, three-three. The following week they played to a scoreless draw, after half an hour of overtime, and today, following one hundred and fifty minutes of play, they were still drawn.

Canadian Lawn Bowling Tour of Old Country Off

LONDON, Jan. 13 (CP).—The proposed tour of Canadian bowlers to England this year has been called off, according to a decision of the International Bowling Board, announced today, because of the British Empire games to be held in London, and the fact that all bowling associations have already completed their programmes.

The Canadians have been invited to visit England in 1936. The South African team will visit Britain next year, and it is proposed to send a team of Old Country bowlers to Australia and New Zealand in 1935.

An international tournament will be held at Cave Hill Bowling Club, Belfast, starting July 11.

GRID FIXTURE BILLED TODAY

Chicago Bears and Californians to Battle at Los Angeles

LOS ANGELES, Jan. 13 (CP).—Chicago's champions of the moneyed gridiron world, clash with a picked band of Californians here, Sunday, in a sort of professional counterpart of the historic Rose Bowl game played each year by the crack college teams of the United States.

Today the Bears, Chicago's husky maulers, were pronounced on edge, a long training stretch under the Coast's broiling sun behind them. The word from the California team's prepping headquarters was the same.

Morley Drury, the ball-toter formerly of Midland, Ont., who won all-American rating in 1926 with Southern California, and such other grid stars as have made the Pickerts, Shipkeys, Rosenbergs and Musicks football-famed, were reported primed to "hold that line" for the sunny state.

If for no other reason than their heft, the Bears are favored to win.

GOLF PROS ARE FACING RICH TRAIL

$65,000 in Prize Money to Be Distributed Within Next Year

By GEORGE R. JACOBS
President, Professional Golfers' Association of America

SEBRING, Fla., Jan. 13 (AP).—Basing my prediction upon the trend of professional golf during the year 1933, and the programme and plans mapped out by the tournament bureau and other branches of the Professional Golfers' Association of America, I feel safe in saying that the year 1934 should be as great as 1929 as to prize money, etc., for professional tournament golf.

We have at least twenty major tournaments now scheduled, including two new ones in Texas, one in Arizona, and several in Florida, etc. I believe that prize money for late 1932 and early 1933 approximated $40,000, whereas this season, late 1933 and early 1934, it will be approximately $65,000, which is evidence of the desire of the golfing public to see the tournament professionals perform.

The Professional Golfers' Association is now sponsoring a move for the uniform recognition of the fundamental principles and mechanical laws of the game.

We propose to develop a simple, direct method for the presentation of these laws and facts by all golf professionals. We wish to make it possible for all players to analyze and measure their games, thereby enabling them to improve their play.

MACCABEES WORK OUT

Maccabees' soccer team will hold a workout this morning at Lower Beacon Hill Park at 10:30 o'clock, weather permitting.

TIRED all the Time
—she thought it was "NERVES"

Losing interest—losing friends—she never went out any more—always too tired. "Nerves", she thought—but it was her kidneys, the filters of her blood, that needed attention. Delay meant danger. She took Dodd's Kidney Pills at once. Restored to healthy, normal action, her kidneys soon cleared away blood impurities. Energy returned. Fatigue, headache, backache, and all signs of faulty kidneys disappeared. Again life seemed worth while.

Now Feeling Well—Thanks to 40

Dodd's Kidney Pills

Now! Ease Sore Throat Instantly!

Remember: Only Medicine Helps Sore Throat

Modern medical science now throws an entirely new light on sore throat. A way that eases the pain, rawness and irritation in as little as *two or three minutes!*

It requires medicine—like ASPIRIN—to do these things! That is why throat specialists throughout the world are prescribing this ASPIRIN gargle in place of old-time ways.

Be careful, however, that you get Aspirin Tablets for this purpose.

Aspirin is the trademark of The Bayer Company, Limited, and the name Bayer in the form of a cross is on each tablet. They dissolve completely enough to gargle without leaving irritating particles.

ASPIRIN TABLETS ARE MADE IN CANADA

An Open Fire Glowing *Instantly!*

Without Bother, Smoke or Ashes

With no more bother than striking a match, a Gas Fire brings all the comfort of an open fireplace—without work or fuss.

INSTANTLY a flood of satisfying warmth surges to every corner of the room. Gone is the nuisance of kindling a fire and waiting for heat.

GAS FIRES INSTALLED COMPLETE $25.00 Up Terms to Suit

Economical, too! No waste fuel—turn on when you want it and turn off when you have finished.

FREE—A beautifully illustrated booklet on the use of gas fuel, also cookery recipes. It's yours for the asking. Just send or phone your name and address.

GAS DEPARTMENT
1501 Douglas Street B.C. ELECTRIC Phone G 7121

PRIZE WINNERS

IN MALKIN'S "CARE FOR TEA CONTEST"

$200 in Cash Prizes

Has Been Distributed Among the Following:

FIRST PRIZE, $100

Mrs. L. G. Macdonald, 4605 W. 3rd Ave., Vancouver, B.C.

SECOND PRIZE, $50

Mrs. M. Hawe, 3035 N. Lonsdale, N. Vancouver, B.C.

THIRD PRIZE, $20

Mrs. C. Turner, 260 E. 18th Ave., Vancouver, B.C.

TWENTY-TWO PRIZES OF $2 EACH

VANCOUVER, B.C.—Miss Ida M. Adler, 3057 W. 3rd; Mrs. N. Branston, 2660 Balaclava; Miss E. Butterworth, 650 Bidwell; Mrs. L. M. Dickson, 363 E. 35th; Mrs. E. Gillies, 1917 Commercial Drive; Mrs. W. C. McKenzie, 4307 W. 12th; Miss H. L. McLean, 950 W. 20th; Miss K. Peters, 4145 E. Hastings; Mrs. Edith Rive, 3687 W. 11th; Mrs. Roxborough, 930 Granville; Mrs. R. Steele, 2108 W. 6th; Miss Mary Walker, 1626 W. 49th; Mrs. L. M. Welton, 2335 W. 15th; Mrs. B. G. White, 4354 Blenheim.

Mrs. L. Chernin, Notch Hill, B.C.; Mrs. J. U. Holt, 1742 Marine, W. Vancouver, B.C.; Miss Janet D. Hart, Hope, B.C.; Mrs. E. C. Kuhnert, Box 383, Cranbrook, B.C.; Miss E. Maylor, Blubber Bay, B.C.; Mrs. J. A. Quesnel, Lumby, B.C.; Miss Mercy Ramsden, Box 629, Nelson, B.C.; Mr. N. Wallace, 524 Sterling, Nanaimo, B.C.

In addition, 100 winners of consolation prizes have been notified by mail.

MALKIN'S BEST

The W. H. Malkin Co., Ltd.

Hair Cut - - - - - - - - - 25c
Marcel or Finger Wave - 50c
Shampoo and Finger Wave 75c
PERMANENT - - - 2.50 Reg. $7.50

8 Months' Guarantee E 0522

KRESS' Beauty Shoppe

1104 Douglas St.

COMPARE THE COST!

1-TON STOKER FIRED COAL OF 12,500 B.T.U.	$7.00
ITS EQUIVALENT IN HAND-FIRED FUEL	$10.50 to $12.00
ITS EQUIVALENT IN 19,500 B.T.U. OIL	$13.60
ITS EQUIVALENT IN 500 B.T.U. GAS	$29.50

HEAT YOUR HOME WITH A CANADIAN IRON STOKER

FOR HOT AIR
" HOT WATER
" STEAM

No smoke—no soot—no ashes—no dust. Comfort cleanliness and convenience. Owners report savings ranging from 30% to 60%. It costs you nothing to get an estimate. Our engineer will be glad to give you complete information. Full Automatic Heat, Thermostatically controlled.

1712 Douglas St., Victoria, B.C. Phone Empire 5211

The Canadian IRON STOKER

CANADIAN AUTOMATIC STOKERS LTD. VANCOUVER, B.C.

Victoria High School Campus Comments

Sport activities and club functions at the Victoria High School will be practically at a standstill during the ensuing week, due to the post-Christmas examinations which are now on. But on the continuation of regular school routine, all departments of school activities will get into full swing once again.

The Beta Delta and Portia Societies have found it necessary to postpone their meetings until the week after the examinations.

The basketball players will usher in the second half of their league on Tuesday, January 23. Blacks, first-half champions, will attempt to reach new glories, but will have to keep up their good work because Cardinals, Nuggets and Shamrocks will strive to upset them.

The big event in girls' basketball last week was the victory of the combined teams of Division V and XI over Division IX in a game for the inter-divisional championship held on Wednesday in the school gymnasium. Division V and XI were ahead at half time by a score of 12 to 6. Division V and XI took the lead at the start and held it by a good margin throughout, finishing with a score of 22 to 15. The teams follow:

Division V and XI—K. Unsworth, Cynthia Fairweather, Claudia Jessie, Jessie Farr, June McAllister, and Jane Trotter.

Division IX—L. Illot, M. Nason, A. Moyes, E. Finlayson, E. Holland, and J. McDonald.

"Pat" Copeland refereed.

Coach H. Cumberbirch has arranged a soccer practice for this Tuesday at 3:30 p.m. for all boys. There is expected to be a large turnout. The practice will be held for the purpose of finding out the calibre of the material on hand. The soccer season will be a busy one for Coach Cumberbirch, who expects to have his team line up against Saanich, Esquimalt, and probably Oak Bay High.

Not depending upon outside teams for opposition, Coach Cumberbirch and Coach Roper are arranging inter-divisional games. The games for last week were postponed because of weather conditions.

The Wrestling Club, under Coach Richard Mascall, will resume classes as usual on the Monday following the examinations.

With the college roggers in the pink of condition, the High School boys will have to be in good shape to retain the Kiwanis Cup, won last year by a score of 9 to 0. Coach C. L. Campbell will be putting the High School boys through some stiff workouts right after the examinations. It is expected that the game will be played on the second or third Wednesday in February, but the date has not been definitely decided. Positions on the team will be strongly competed for, and those players not turning out for regular practices will be at a disadvantage when the selection of the team takes place.

SAN FRANCISCO HOTEL STEWART

DOWN TOWN

On Geary St. near Powell—Close to Principal Stores and Theatres.

MODERATE RATES

Without Bath Beginning $1.50 | With Bath Beginning $2

EXCELLENT MEALS

Breakfast 25, 35, 50—Luncheon 50 (Sun. 65)—Dinner 75 (Sun. 85)

Send for Folder—gives complete Tariff, describes points of interest.

MEMBERSHIP OF CLUB INCREASING

Victoria Automobile Organization Finding New Road Service System a Success

In accordance with better times, generally, membership of the Victoria Automobile Club is increasing favorably, it was revealed at a recent meeting of board members at the Service Bureau, Crystal Garden Building. It was pointed out also that a large number of former, as well as new members, have joined in the last month.

Gratification over the success of the emergency road service vouchers system, which was inaugurated last Summer, was expressed by directors. By this method the club stands responsible for all minor repairs on members' automobiles on the road. The voucher system provides every member with a book of vouchers, which are filled in by the mechanics who give the road service. Although members pay for the repairs at the time, the club refunds them on presentation of the vouchers. In this way a Victoria Automobile Club member may be assured of perfect coverage wherever he goes on North American roads. Already many members, who have driven into the United States, have tested the system's merits.

R. R. Webb, managing secretary, who devised the system, has been in the Royal Jubilee Hospital for some weeks, owing to illness, it was announced, and directors were pleased to learn that his health is improving steadily.

Other reports showed the club is active in endeavoring to effect a reduction in automobile licence fees. President Colonel J. Lightbody, D.S.O., was in the chair.

Convicts Man Train to Carry Butterfly Wings

By GORDON SINCLAIR

ST. LAURENT DE MARONI, French Guiana.—Here, at the transportation and distribution centre of the twelve penitentiaries which make up the notorious Devil's Island group, you'll find the only railway on earth manned and operated by convicts. Every man a jailbird.

But they've never had a wreck yet, and the one train is always on schedule. One of the most valuable cargoes it carries is butterfly wings. No fooling, butterfly wings are worth twice as much as gold!

Convicts and ex-convicts risk their lives night and day trying to catch the gaudiest of butterflies known to science. They are shipped to all the great museums of the world.

The senior butterfly broker of the island got a radio today and set it up in his shop for all to hear and marvel.

Convicts who have been on the islands and in the jungle chain gangs for years stood around gawping and giggling.

After a bit one of them started tittering in astonishment as the radio chattered away in Spanish. An announcer, in Caracas, Venezuela, was urging his audience to take advantage of a special one-week sale in coffins. "Buy now," he chirped. "Be prepared for future emergencies. We guarantee to please."

"Better'n us," the linguist among the listeners chortled. "We all have the same coffin."

The boys in stripes laughed gleefully. Bom fon.

Radio Programmes

Summary of Schedule of Victoria and Other Pacific Coast Stations

TODAY

12:00 noon—Arturo Toscanini will begin his 1934 season with the New York Philharmonic Orchestra during the weekly programme at this time. Ravel's stirring "Bolero" will feature the first half of the programme. Other selections include the works of Brahms and Tschaikovsky. KOL, KVI.

1:00 p.m.—Christian responsibilities toward German refugees will be the subject of a talk by J. G. McDonald, recently appointed High Commissioner for Refugees from Germany, over extensive N.B.C. network. KOMO.

4:30 p.m. — Joe Penner, duck salesman superb, will play more pranks on unsuspecting persons during his broadcast with Harriet Hilliard and Ozzie Nelson's Orchestra. KOMO.

5:00 p.m.—Dave Rubinoff, assisted by Eddie Cantor, will mark his third successive year on this broadcast. KOMO.

5:30 p.m. — Western Singers, of Vancouver, under the direction of H. Mason Drost, in programme of classical selections over coast-to-coast Canadian hook-up. CRCV.

6:00 p.m. — The noted French opera, "Dernier Valse," will be heard from Montreal, as presented by a distinguished cast of Canadian opera singers. CRCV.

6:00 p.m.—Enlisting the talents of the entire company, the "Seven Star Revue" will feature a gala number, consisting of impressions of Continental composers during the broadcast from New York. KOL, KVI.

7:00 p.m.—More laughs are promised when Jack Benny makes his appearance with Mary Livingstone, Jack Parker, Eloise Havrilla and Frank Black's Orchestra. KOMO.

7:30 p.m.—Lily Pons, famous coloratura soprano and star of the Metropolitan Opera Company, will be guest on the second N.B.C. "Hall of Fame" programme. John Erskine, noted critic and author, will act as master of ceremonies, and Nat Shilkret's Orchestra will supply the music.—KOMO.

8:30 p.m.—The Minneapolis Symphony Orchestra, under the direction of Eugene Ormandy, will feature "Ruralia Hungarica," by von Dohnany, during its Sunday recital. KPO.

MONDAY

6:15 p.m. — Robert Benchley, in his own humorous manner, will analyze the banking, commercial and industrial situation when he speaks on "Business Turning the Corner," in his broadcast with Andre Kostelanetz Orchestra and Howard March, tenor.—KOL, KVI.

6:30 p.m.—After a few months off a coast-to-coast hook-up, Captain Hugh Barrett Dobbs and his Ship of Joy will once more be heard over a continent-wide network of National Broadcasting Company stations in the first of a new series. —KOMO.

6:30 p.m.—"The Rise of Isham Jones" is the title of the dramatic sketch, which features the "Big Show" in which the maestro's orchestra and Gertrude Neisen will take important parts.—KOL, KVI.

9:30 p.m.—Lee S. Roberts, famous American composer, will inaugurate a new series of programmes with the assistance of Irving Kennedy, tenor; the Wandering Gypsy, violinist, and Paul Carson, organist.—KGO, KPI.

Sunday's Programme

CFCT, Victoria (1450 keys.)
11:00 a.m.—Christ Church Cathedral
6:30 p.m.—Gospel Sunshine Hour.
7:00 p.m.—Miniature Concert.
7:20 p.m.—Christ Church Cathedral.

CJOR, Vancouver, B.C. (600 keys.)
1:00 p.m.—Musical Programme.
1:15 p.m.—Pierro Orsatti, sonas.
1:30 p.m.—Musical Programme
2:00 p.m.—Shores Programme.
3:15 p.m.—Foursquare Gospel Service.
4:15 p.m.—Musical Programme.
4:30 p.m.—Brewster Transport Programme.
5:00 p.m.—Cresy Crystal Balladier.
5:15 p.m.—British-Israel Programme
6:00 p.m.—Symphony Hour.
7:00 p.m.—Musical Programme.
7:15 p.m.—News Varieties.
7:30 p.m.—Christ Church Cathedral
9:00 p.m.—Charles Hovey

CKWX, Vancouver, B.C. (1,010 keys.)
7:00 a.m.—Recordings.
11:00 a.m.—Metropolitan Tabernacle, Vancouver
12:30 p.m.—Studio Programme.
5:00 p.m.—Twilight Reveries.
5:30 p.m.—Luther Hour
6:00 p.m.—Familiar Melodies Programme
6:30 p.m.—Studio Programme
8:30 p.m.—Organ Programme.
9:00 p.m.—Home Hour of Music.
10:00 p.m.—Boultbee Safety Specialists
11:00 p.m.—Studio Programme.

CRCV, Vancouver, B.C. (1,100 keys.)
11:00 a.m.—See C.R.C. Network
5:00 p.m.—Radio News" Twilight Reveries.
5:30 p.m.—See C.R.C. Network
6:30 p.m.—Electrical Transcription
8:40 p.m.—News
9:00 p.m.—Home Hour of Music

CKMO, Vancouver, B.C. (1,410 keys.)
8:30 a.m.—Sunrise Programme.
9:00 a.m.—Spencer's Programme
8:00 p.m.—British Empire Programme

C.R.C. NETWORK
11:00 a.m.—Lyric Trio, from Montreal.
11:15 a.m.—Addresses by Canadian Mayors Mayor of Saint John, N.B.
11:30 a.m.—Canadian Grenadier Guards Band; director, Gaenier.
12:00 noon—N.Y. Symphony Orchestra, directed by Toscanini.
3:00 p.m.—Vesper Hour from Winnipeg
3:00 p.m.—Aerial Cartography, Address by Major M. Narraway.
5:25 p.m.—C.P. News (Mid-West Network)
5:30 p.m.—Western Singers, direction of Mason Drost, from Vancouver.
5:55 p.m.—Canadian Press News (B.C Network).
6:00 p.m.—Operetta, Dernier Valse
7:00 p.m.—Presenting Artist Series, Daphne Carapta, violinist, and Barbara Custance, pianist, from Vancouver.
7:30 p.m.—Canadian Press News.
7:38 p.m.—Les Chanteurs de Montreal.
8:00 p.m.—Twilight Echoes, from the Fireside; violin, organ and vocal, from Reelins.

N.B.C.-KGO NETWORK
KHQ-KGW-KFI-KGO-KOMO-KJR
8:00 a.m.—Hall and Gruen, pianists (KPO to Network).
8:15 a.m.—Major Bowes' Capitol Family (KPO to Network).
9:15 a.m.—Gordon String Orchestra.
9:30 a.m.—Radio City Concert.
10:30 a.m.—National Youth Conference.
11:00 a.m.—Commodores.
11:30 a.m.—Grenadier Guards' Band.
12:00 noon—Wayne King's Dance Orchestra
12:30 p.m.—Yeast Foamers, Garber's Orchestra.
1:00 p.m.—Submarine G-10, drama.
1:15 p.m.—Wildroot Institute.
1:30 p.m.—Sentinels Concert.
3:00 p.m.—National Vespers.
3:30 p.m.—Grand Hotel, dramatic sketch
3:00 p.m.—Catholic Hour.
3:30 p.m.—American Schools.
4:00 p.m.—Weems' Orchestra and guest artist
4:30 p.m.—Joe Penner, Ozzie Nelson's Orchestra.
5:00 p.m.—Eddie Cantor, Rubinoff's Orchestra.
6:00 p.m.—Manhattan Merry-Go-Round.
8:30 p.m.—American Album of Familiar Music.
7:00 p.m.—Jack Benny, Mary Livingstone, Frank Black's Orchestra.
7:30 p.m.—Guest Star, John Erskine, M.C., Shilkret's Orchestra.
8:15 p.m.—Walter Winchell.
8:30 p.m.—Death Valley Days, drama.
9:00 p.m.—Readers' Guide.
9:30 p.m.—Tom Gerun's Bal Tabarin Orchestra.
9:45 p.m.—Carlos Molina's Congress Hotel Orchestra.
10:00 p.m.—News Flashes.
10:15 p.m.—Paul Carson, organist.
11:00 p.m.—Tom Coakley's Palace Orchestra.

C.B.S.-DON LEE NETWORK
KVI-KFRC-KOIN-KSL-KOL
9:30 a.m.—Madison Ensemble.
10:00 a.m.—C.B.S. Church of the Air.
10:30 a.m.—Lazy Lazy Dan, the Minstrel Man.
11:00 a.m.—Broadway Melodies.
11:30 a.m.—The Islanders, Hawaiian Strings (Don Lee).
12:00 noon—N.Y. Philharmonic Symphony Orchestra.
2:00 p.m.—Moderne Bridge Builder (Don Lee).
2:15 p.m.—Salon Moderne (Don Lee).
2:45 p.m.—Helen Masin (Don Lee).
3:00 p.m.—Rabbi Maenin (Don Lee).
3:15 p.m.—Claude Sweeten's Little Concert (Don Lee).
3:45 p.m.—New World Symphony, Charles Carlile, tenor.
4:00 p.m.—Ace Brigode's Orchestra.
4:15 p.m.—Herbie Kay and Orchestra.
4:30 p.m.—H. V. Kaltenborn.
4:45 p.m.—Melodies Organistique (Don Lee).
5:00 p.m.—Evening in Paris; Claire Majette, hostess.
5:30 p.m.—Columbia Dramatic Guild.
6:00 p.m.—Nino Martini, Jane Froman, Erno Rapee's Orchestra.
7:00 p.m.—Angelo Patri, Your Child.
7:30 p.m.—Conclave of Nations (KOIN).
7:30 p.m.—Merrymakers (Don Lee-KSL).
8:00 p.m.—Little Jack Little.
8:30 p.m.—Earl Dancer and Negro Chorus (Don Lee).
9:00 p.m.—Vincent Lopez' Dance Orchestra.
9:30 p.m.—Modern Beer Garden (Don Lee-KVI-KOL-KOIN).
10:00 p.m.—Griff Williams' Orchestra (Don Lee).
11:00 p.m.—Ted Fio Rito's Orchestra (Don Lee-KFRC).
11:30 p.m.—Bowery Orchestra (Don Lee).
11:30 p.m.—Gus Arnheim's Orchestra (Don Lee-KFRC).

Monday's Programme

CFCT, Victoria, B.C. (1,450 keys)
8:00 a.m.—Top o' the Morning.
8:15 a.m.—Timely Topics, Dr. A. S. Imple
8:30 a.m.—Birthday Party.
9:00 a.m.—"By Request."
10:15 a.m.—Art Farey, pianist.
10:30 a.m.—"By Request" (con.).
12:00 noon—Concert Melodies.
12:15 p.m.—"What Memorial Lies Under the Sea?"
13:30 p.m.—Musical Miniature.
5:30 p.m.—Melody Train.
6:30 p.m.—"A Three Months' Stay at St. Helena," Arthur Hinder
8:45 p.m.—"All-Star Parade."
7:30 p.m.—Musical Marathon.
7:45 p.m.—Prof. Mobius, psychologist.
8:00 p.m.—Colonist News Flashes.
13:03 m.n.—Midnight DX Club.

CJOR, Vancouver, B.C. (600 keys)
6:00 p.m.—Crasy Crystal Balladier.
6:15 p.m.—Musical Programme.
6:30 p.m.—Programme.
6:45 p.m.—News Varieties
7:00 p.m.—Musical Programme.
7:30 p.m.—Foot-So-Port Melodies.
8:00 p.m.—Word Man
8:15 p.m.—"Why and What Are We"
8:30 p.m.—Cariboo Cowboys.
9:30 p.m.—Wishing Well Orchestra.

CKWX, Vancouver, B.C. (1,010 keys)
4:30 p.m.—Tea Hour.
5:00 p.m.—Recordings.
6:00 p.m.—Studio Programme.
6:30 p.m.—Market Service
8:35 p.m.—Theatre Players.
8:45 p.m.—Happy Family.
7:00 p.m.—Studio Programme.

CRCV, Vancouver, B.C. (1,100 keys)
5:00 p.m.—Musical Recordings.
5:55 p.m.—Canadian Press News.
6:00 p.m.—See CRC Network.
7:00 p.m.—Ethel Hoxwell, pianist
7:15 p.m.—Dean D. Buchanan.
7:30 p.m.—See CRC Network.
8:30 p.m.—News
8:45 p.m.—Agricultural Talk.
9:00 p.m.—See CRC Network
10:00 p.m.—Vancouver Air Theatre.
10:30 p.m.—The Venetians.

CKMO, Vancouver, B.C. (1,410 keys)
4:30 p.m.—Popular Recordings
5:30 p.m.—Merry Mariners.
6:00 p.m.—British Empire Programme
7:30 p.m.—An Island Fantasy
8:30 p.m.—B.C. Teachers' Federation
9:00 p.m.—Salvation Army Band.

CRC NETWORK
5:55 p.m.—Canadian Press News (B.C. Network)
8:00 p.m.—Hour of Gaiety and Romance, director, Percy Faith.
7:30 p.m.—Canadian Press News.
7:38 p.m.—Moonlight on the River, Jack Dale, tenor; Misses Hawkin and Pease, piano
8:00 p.m.—Call of the North, Edmonton.
8:00 p.m.—Stanley Hoban, soloist; Irene Fairfield at the piano.
9:15 p.m.—German Band, Moose Jaw

NBC-KGO NETWORK
KHQ-KOW-KPI-KOO-KOMO-KJR
9:15 a.m.—Home Economics Talk.
9:30 a.m.—Arion Instrumental Trio.
10:00 a.m.—Organ Concert.
10:30 a.m.—Woman's Magazine of the Air
11:20 a.m.—Marion and Jim Jordan.
11:45 a.m.—Words and Music.
12:00 noon—Saa Appeal.
12:15 p.m.—Western Farm and Home Hour
1:00 p.m.—Betty and Bob, dramatic sketch.
1:15 p.m.—Story Hour
1:30 p.m.—Ma Perkins
1:45 p.m.—Lady Next Door.
2:00 p.m.—Al Pearce and His Gang.
2:00 p.m.—Xavier Cugat and Orchestra
3:30 p.m.—Irene Beasley (KPO to Network)
3:45 p.m.—Horsesense Philosophy.
4:00 p.m.—Dance Masters (KPO to Network)
4:30 p.m.—Mary and Her Friendly Garden
5:00 p.m.—Mindways Stories of Human Behavior.
5:15 p.m.—Cansonetta, Arion Trio.
5:30 p.m.—Billy Bachelor.
5:45 p.m.—Little Orphan Annie, children's play.
6:00 p.m.—Sincialr Minstrels (KOA-KPI).
6:00 p.m.—Eileen Pizzott, soprano.
6:15 p.m.—Chester Rowell
8:30 p.m.—Ship of Joy, Captain Dobbsie, guest artist, Meredith Wilson's Orchestra.
7:00 p.m.—Gene Arnold, Lullaby Lady, male quartette and orchestra.
7:30 p.m.—Tizzie Lish, comedian; Guy Lombardo's Orchestra.
8:00 p.m.—Amos 'n' Andy.
8:15 p.m.—Ted Weem's Orchestra.
6:15 p.m.—Dr. S. C. Maker (KOI—KFI).
8:30 p.m.—Lawrence Tibbett, baritone; William Daly's Orchestra.
9:00 p.m.—Sealed Power Sideshow
9:30 p.m.—Lee S. Roberts and Memory Box.
9:45 p.m.—Harry Sosnick's Orchestra (KGO).
10:00 p.m.—Richfield News Flashes.
10:00 p.m.—Pacific Serenaders (KOA-KPO).
10:15 p.m.—Mark Hopkins Hotel Orchestra.
11:00 p.m.—Organ Concert (KGO).
11:00 p.m.—Guy Lombardo's Royal Canadians.
11:30 p.m.—Stringwood Ensemble.

CBS-DON LEE NETWORK
KVI-KFRC-KOIN-KSL-KOL
9:00 a.m.—Voice of Experience.
8:15 a.m.—Gypsy Nina, songs.
9:35 a.m.—Concert Miniatures.
10:00 a.m.—George Hall's Orchestra
10:30 a.m.—Mischa Raginsky's Ensemble.
11:00 a.m.—Just Plain Bill.
11:15 a.m.—Romance of Helen Trent.
11:30 a.m.—American School of Air.
13:00 noon—Oahu Serenaders.
13:15 p.m.—Voice of Experience.
13:30 p.m.—U.S. Marine Band.
1:00 p.m.—Bob Nolan and Orchestra.
1:35 p.m.—Artist Recital.
3:00 p.m.—Happy-Go-Lucky Hour (Don Lee).
3:15 p.m.—Dictators.
2:45 p.m.—Reis and Dunn.
3:00 p.m.—Feminine Fancies (Don Lee).
3:15 p.m.—Al and Pete.
3:30 p.m.—Sweet Music (Don Lee).
3:45 p.m.—Mildred Bailey.
4:00 p.m.—Hodge Podge Lodge (Don Lee).
4:45 p.m.—Between the Bookends.
5:00 p.m.—Ruth Royale, Hawaiian Strings (Don Lee).
5:15 p.m.—Bobby Benson and Sonny Jim.
5:30 p.m.—Bing Crosby, Gus Arnheim's Orchestra and Mills Brothers.
6:00 p.m.—Philadelphia Studio Orchestra.
6:15 p.m.—Andre Kostelanetz Orchestra; Robert Benchley, humorist, Howard March, tenor.
6:30 p.m.—Gertrude Niesen; Jones' Orchestra
7:00 p.m.—Wayne King's Orchestra.
7:20 p.m.—Columbia News Service.
7:45 p.m.—Myrt and Marge
8:00 p.m.—Shell Jamboree (Don Lee).
9:00 p.m.—Raymond Paige's Orchestra, soloists (Don Lee).
9:00 p.m.—Don Redman's Orchestra (KSL).
9:30 p.m.—Abe Lyman's Orchestra
10:00 p.m.—Gordon Henderson's Orchestra.
10:30 p.m.—Bowery Orchestra (Don Lee).
11:00 p.m.—Jack Ross' Dude Roundup (Don Lee).
11:30 p.m.—Bowery Orchestra (Don Lee).

Sale of Used Radios

Tubes all Acremeter Tested and radios thoroughly overhauled.

Victor Hi-Boy, beautiful cabinet, 11 tubes $65.00
Philco, Console Model, 6 tubes $39.50
Stewart-Warner, 1933 Console Model $69.50
Victor Low-Boy, Console, 8 tubes $55.00
Kolster Radio, table model, with separate speaker $17.50

DAVID SPENCER LIMITED

Terms So Easy

RADIO DEPARTMENT

SALES ARE BEST IN RECENT YEARS

Studebaker Corporation Looks Forward to 1934 With Renewed Optimism

"Closing the year 1933 with the best November's sales in our history, the best December sales since 1928 and likewise the best fourth quarter's business since 1928, Studebaker looks to the year ahead with utmost optimism," according to D. R. Grossman, vice-president and general manager of the Studebaker Corporation of Canada, Limited.

"The reception which the public has accorded to our new Studebaker Speedway-Skyway models," Mr. Grossman continued, "accounts in no small measure for these splendid sales increases."

Studebaker now and for the ensuing season, is offering three lines of cars, the new Dictator Six, Commander Eight and President Eight.

The demand for these popular cars has been so great, it is stated, that many Studebaker dealers have been unable to keep a car for showroom exhibition.

EGG-LAYING CONTEST

Results of the egg-laying contest, conducted for the week ending January 8, by the Dominion Experimental Farm, Sidney, follow:

	Totals to Date	
White Leghorn—	Eggs	Pts.
Arthur Adams	291	345.9
R. E. Ault	374	531.2
W. Bradley	448	418.6
Dashwood Poultry Ranch	307	209.3
J. J. Dougan	336	329.6
F. C. Evans	494	449.8
F. C. Evans	484	*547.1
W. J. Gunn	268	333.5
J. McCurrach	427	434.5
J. Smyth	415	409.5
Wace & Reason	43	41.8
Westwood Poultry Farm	377	354.7
T. Wilkinson	409	408.3
Black Leghorn—		
Mar F. C. Lambert	189	300.6
Rhode Island Red—		
J. Burness	421	383.2
H. C. Cooke	139	109.2
O. O. Hunt	86	85.7
Mrs. A. O. Jackson	320	89.6
Colin P. Jackson	330	333.3
Sam McBride	128	113.2
Howard D. Reid	71	71.4
F. H. Staverman	87	47.4
Barred Plymouth Rocks—		
R. E. Ault	348	388.5
Exp. Farm, Agassiz	358	311.6
White Leghorn—		
W. Bradley	352	237.2
Barred Plymouth Rocks—		
Mrs. E. C. Lambert	293	281.2
Fred W. Morse	178	184.6
Swastika Poultry Plant	339	232.8
White Wyandotte—		
Exp. Station, Sidney	338	302.5
Exp. Station, Sidney	182	140.5
Geo. H. Mather	327	304.3
Exp. Station, Sidney	349	217.4
Light Sussex—		
R. Victor Robinson	418	390.8
H. F. Williams	125	106.5

*Leading pen

Stenographer (leaving)—How about a reference, sir?

Boss—You'll get a better job without the one I'd give you."

DAVID SPENCER LIMITED

Store Hours: 9 A.M. to 6 P.M.; Wednesday, 1 P.M.; Saturday, 6 P.M.—Phone: Empire 4141

A Special Purchase of Dresses

On Sale Monday at - - - - - $5.95

Maids' Uniforms

Neat-Fitting Uniforms of best quality English broadcloth, made with tucks, long sleeves and white collar and cuffs. Sizes 32 to 44. Each **$2.95**

For morning wear—Broadcloth Smocks with fitted back. In rose, blue, green, mauve and yellow, with white collar and cuffs. Sizes 32 to 42. Priced at, each **$1.95**

White Organdie Aprons with bib, very trim and dressy. Neat lace trimming. Each **$1.50**

White Organdie Collar and Cuffs to match 95¢

White Organdie Caps to match, each 50¢

Pleated Aprons in sand and white, each 50¢

—Whitewear, 1st Floor

MONDAY

Will Be Your Last Opportunity to Consult

MISS RUTH V. WINNEK

Stylist for Pictorial Review Patterns.

See Her in Our Pattern Dept., 1st Floor

A Recent Purchase of

Sunday Night and Afternoon Dresses

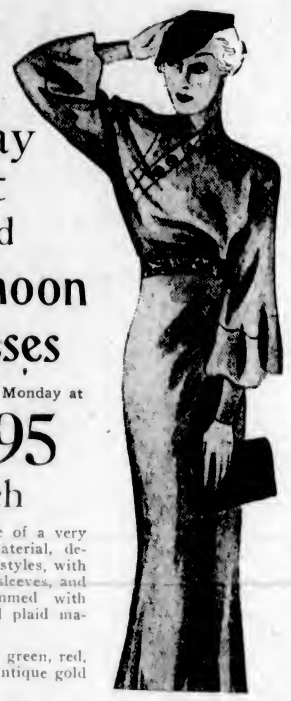

Priced for Sale Monday at

$5.95 Each

The Dresses are of a very good quality material, designed in smart styles, with long and short sleeves, and attractively trimmed with bows, braid and plaid material.

Shades are blue, green, red, purple, mauve, antique gold and brown.

Sizes 14 to 20. They are truly most exceptional values at the price.

—Mantle Dept., 1st Floor

Bon Ton Presents the Perfect Girdle for the

Medium Figure

A lovely looking, well-cut Girdle of peach brocade with the entire back of two-way stretch lastex—that means freedom and comfort for the wearer.

Well boned across front, it gives the necessary abdominal support. Step-in style with four narrow hose supporters. Reasonably priced at **$3.95**

—Corsets, 1st Floor

Better-Grade Fur-Trimmed Coats

Values as High as $49.75 Are Being Cleared at

$23.75

Newest styles from superior grade rough-finish cloths. They have large fur collars and fur-trimmed sleeves that are very smart in effect. Shades are green, wine, brown and black. Fur trimming consists of wolf, caracul, sable and sealine. Sizes 15 to 42.

—Mantle Dept., 1st Floor

Rainbow Features

Extra Heavy Service-Weight SILK HOSE

Fine gauge silk to lisle welt on comfortably widened top. Shown in a wide range of fashionable shades and black and white. Sizes 8½ to 10½. A pair **$1.95**

—Hosiery, Main Floor

Down-Filled Comforters

Extra large—66 x 70 inches—with rayon silk panel. Special, each **$10.95**

—Staples, Main Floor

Women's Wedge Arch-Support Shoes

By Invictus, at **$5.85**

Built with an inner wedge to support the arch, these shoes combine the best orthopedic features, with good style and fit. Brown and Black Kid Ties, Oxfords and Strap Shoes, in sizes 3½ to 9 and AA to E.

—Women's Shoes, 1st Floor

Little Bedtime Stories

What Danny Meadow Mouse Was Doing

—By THORNTON W. BURGESS—

All the time Nanny Meadow Mouse at home on the Green Meadows was worrying herself almost sick because Danny Meadow Mouse didn't come home, Danny himself was too busy with his own troubles to even think of Nanny. He had been trapped in a hollow log by Billy Mink and then Billy had been frightened away by Mrs. Hooty the Owl, who had then flown away to hunt for a meal in another part of the Green Forest. This had been Danny's chance to get out of that hollow log and he had made the most of it.

He had run his fastest until he just had to stop for breath and to rest a little. You know Danny's legs are short, and though he can run fast for a short distance he cannot run far without resting. He crept under a pile of leaves to recover his breath and think what to do next. It is hard work to think when you are out of breath. Danny found it so. When at last he had stopped panting he began to consider what to do next. Never had he been in that part of the Green Forest. He didn't know a single hiding place.

Buster Stopped and Raked Over Some Leaves With His Great Paws

This gave Danny a most uncomfortable feeling.

"I will have to trust to luck," thought Danny. "Yes, sir, I will have to trust to luck. There isn't anything else I can do."

Just then he heard heavy, shuffling footsteps. Now who was coming? Danny's heart began to go pit-a-pat, pit-a-pat, as he peeped out from under the leaves. What he saw made his bright little eyes almost pop out of his head and his heart almost stopped beating. Shuffling along straight toward him was a huge black form. Never in his life had Danny felt quite so little and helpless. He knew who it was. There was no mistaking that great black fellow. It was Buster Bear.

What to do Danny didn't know so he did nothing. He simply crouched right where he was under that little pile of leaves and wished that he could shrink into nothing at all. Yes, sir, that is what Danny wished. Buster stopped and raked over some leaves with his great paws, at the same time sniffing among them with his nose. Every sniff sent a shiver over Danny. Buster picked up something and ate it. What it was Danny didn't know, but he did know that if Buster should find a certain little Meadow Mouse under the leaves he would treat it in just the same way.

Danny wanted to run. Never in all his life had Danny wanted to run as he did right that minute. But there was nowhere to run to. He didn't know of a single hiding-place. Buster Bear hadn't found him yet, and didn't know that he was anywhere about. If he should run, Buster would be likely to see or hear him, while if he sat still Buster might not rake over that pile of leaves. So Danny sat still.

Next Story: Buster Bear Is Hungry.

SECOND NEWS SECTION

The Daily Colonist.

(ESTABLISHED 1858)

SECOND NEWS SECTION

NO. 29—SEVENTY-SIXTH YEAR VICTORIA, BRITISH COLUMBIA, SUNDAY, JANUARY 14, 1934

VICTORIA HELD TO SCORELESS TIE BY VARSITY

Victoria West Score Pair of Goals in Second Half to Down Victoria City

Greenshirts in 2-0 Victory in Pacific Coast Football Loop

Continue Pace in Second Half Race by Blanking City at Hill During Heavy Wind—Roy Barnes Turns in Brilliant Game for Greenshirts —Esquimalt Defaults to Thistles

LEAGUE STANDING
(Second Half)

	W.	L.	D.	F.	A.	P.
Victoria West	3	1	0	12	7	6
Saanich Thistles	3	1	0	9	6	6
Victoria City	1	3	0	5	9	2
Esquimalt	1	3	0	5	9	2

Bucking a strong southwesterly wind in the second half to drive home a pair of markers, one from the penalty spot, Victoria West avenged themselves for the 6-4 defeat they suffered last week in the Milton Cup semi-final, by turning the tables on Victoria City eleven in the second half race of the first division of the Pacific Coast Football League yesterday afternoon at Beacon Hill Park by a 2 to 0 score. Saanich Thistles kept pace with the greenshirts when they were given the points by Esquimalt on a platter when the dockers found it impossible to field a squad at Heywood Avenue. The Wests and Thistles are now deadlocked for top position, while the City and Esquimalt occupy the cellar.

Due to ground conditions, the two second division games were postponed by league officials. The Thistles were scheduled to meet Victoria West at upper Beacon Hill, and Esquimalt were booked to take on the City at Bullen Park. Both pitches were made unplayable due to the heavy morning rain.

SURPRISE WISE ONES

Doc Poyntz' greenshirts fooled the wise ones at the Hill in the only encounter played. Playing with a powerful wind and sun in their opponents' eyes, the Wests failed to tally in the first half, and the dyed-in-the-wool fans thought that the City would take advantage of the wind in the final canto and run in a flock of goals. The City, like the greenshirts, could not control the ball while playing with the wind at their backs and, therefore, their offensives were wasted time and again. A short passing game going into the gale carried the Wests into the City's area countless times and finally brought them a pair of goals.

Roy Barnes, centre-half for the winners, turned in a sensational performance. He was in every play and turned back the City times without number by brilliant individual defensive work. When the greenshirts appeared disorganized, Barnes settled them down, and was by far the best player on the field. There is no doubt that Barnes is the best halfback seen on a local field for several seasons.

Kicking down the slope with all the advantages in the world in their favor, the Wests had a distinct edge in the opening half, but as far as scoring was concerned, it was out of the question, the wind carrying the ball yards from where the players tried to place it. Chalmers was sound in the City net and turned aside some dangerous shots and attacks by brilliant work. Musgrave had a glorious chance in the opening minutes, missing the upright by inches with a low shot as Chalmers came out of his net.

CHALMERS SAVES

Peers tested Chalmers with a long, powerful drive, which the goalie picked out of the air, while Barnes worked into position and fired two long shots, both of which Chalmers took care of. Although they forced numerous flag kicks, the Wests failed to tally before the interval. During the half, the City forwards broke several times, using the short passing game, but all their efforts were strongly repulsed.

Victoria West yanked Wright at right wing as the second half commenced and a youngster named Begg took his place. With the wind behind them, the City pressed hard but nothing happened. Musgrave nearly opened the score, missing with a fast, low shot, while Harper saved a sure goal minutes later by heading Peers' drive for a corner. From the resultant flag kick, taken by Begg, the Wests broke into the score column, Musgrave registering with a fine shot to the middle of the net with Chalmers well out of position.

PENALTY GIVEN

The City tried hard for the equalizer but the fine work of Okell, Thompson, Stewart and Barnes kept them at bay for the next ten minutes. At this stage the greenshirts broke fast and a penalty was whistled against Harper for hands in the restricted area. Barnes took the spot kick and made no mistake with a fast drive, which Chalmers nearly laid his hands on as it sailed into the net. For the last fifteen minutes, the City did everything but score. They forced several corner kicks, some of which the wind carried behind the goal.

Swan refereed and teams follow:

Victoria West — Hood, Okell, Thompson, Storey, Barnes, Stewart, Wright, Peers, Musgrave, Betteridge, Youson and Begg.

Victoria City—Chalmers, Harper, Moody, Smith, Magee, McBay, Murray, Davidson, Sage, Gibson Holness and A. Murray.

Nanaimo Will Be Strong Against Royals' Eleven

NANAIMO, Jan. 12. — Manager Phil Piper is fielding one of the strongest soccer teams seen here in many months, when they meet Westminster Royals here, on Sunday, in their first inter-city league clash. He figures that with big George Kulai at centre half, "Fat" Edmunds at left back, and Sandy Strang on the forward line, he has strengthened all weak spots, and expects the team to win. The line-up will be: Goal, Inkster; backs, Boyd and Edmunds; halves, McGregor, George Kulai, Knight; forwards, Strang, Waugh, Krall, J. Kulai and George Grey.

A strong reserve list includes Bud Sandland, Green, Hills, Heaton, Peffers and English.

Exhibition Golf Match Set Today At Oak Bay Club

FOUR of Victoria's most noted amateur golfers will give an exhibition match today at the Victoria Golf Club, this morning starting at 10 o'clock and the afternoon eighteen at 1:30 o'clock. Alan Taylor, runner-up in the P.N.W. tournament to "Scotty" Campbell, Seattle, will pair with Jimmy Todd, the city's premier southpaw, against Bob Morrison, city champion, and Ken Lawson, both of the Uplands Club. Good shotmaking should be the rule of the day, and a large crowd is expected to follow the quartette.

Cochet Defeats Chilean Ace in Straight Sets

SANTIAGO, Chile, Jan. 13 (AP).—Henri Cochet, former French Davis Cup star who recently joined the professional tennis ranks, today defeated Perico Facondi, of Chile, in straight sets, 6-4, 6-3, 6-3.

In another international match, played before a large crowd, Pilo Facondi turned back the Englishman, Jeffrey, 6-2, 6-2, 6-1.

SALMON EGGS ARRIVE FROM OLD COUNTRY

Lake Cowichan Hatchery to Receive 355 Pounds of Spawn

VANCOUVER, Jan. 13.—A 355-pound box containing 100,000 Atlantic salmon eggs from rivers of the Scottish Highlands reached Vancouver this morning by Canadian Pacific Express, and were inspected by officials of the British Columbia game branch before being shipped via Nanaimo to the Dominion Government Hatchery at Cowichan Lake, Vancouver Island.

At the Cowichan hatchery the shipment will join another lot of 100,000 Scottish salmon eggs received by the British Columbia game branch last year. Further lots of 100,000 will be added next year and in 1936, swelling the total of imported Scottish fish to 400,000 in four years.

IN PERFECT CONDITION

Packed carefully and cooled by ice, the shipment, which crossed the Atlantic on the Canadian Pacific liner Montrose, docking at Saint John January 6, arrived here in perfect condition, according to Dr. D. C. B. Duff, of the University of British Columbia, who made bacteriological tests.

A. Bryan Williams, British Columbia's world-famous game commissioner, said the addition of large numbers of Atlantic salmon from Scotland to the rivers of Vancouver Island will have incalculable value to British Columbia's tourist and sporting attractions. "They are a fine fighting fish" the veteran game expert declared, "and will take the fly to perfection. It is our aim to make British Columbia more than ever the sportsman's paradise."

"What sort o' minister hae ye got, Geordie?"

"Oh, weel, he's no' muckle worth. We seldom get a glint o' him. Sax days o' the week he's inveesible and on the seventh he's encomprehensible."

Members of the New Foils Club

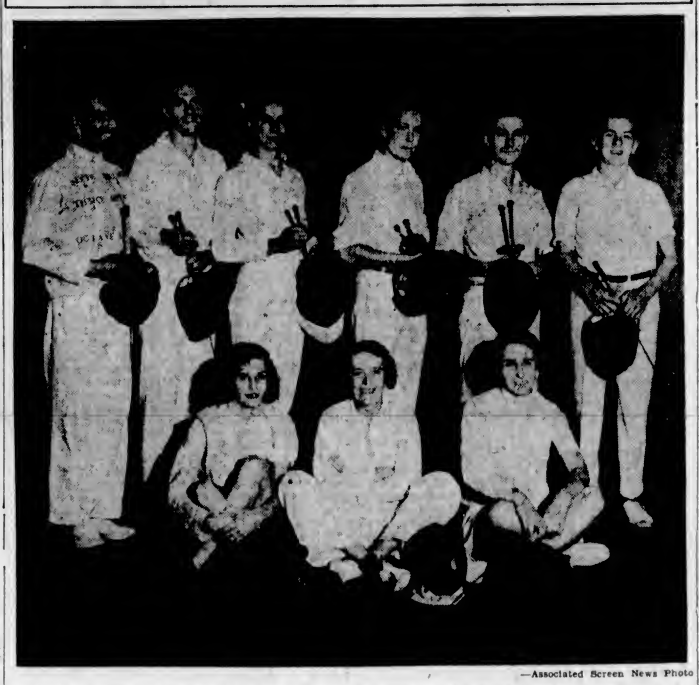

—Associated Screen News Photo

ABOVE is pictured Instructor Fred Ellison and eight members of the newly formed Crystal Garden Foils Club. The organization boasts of twenty-five members at present. Due to the great interest aroused in the city the membership is increasing steadily. The locals club will take part in the Western Canada foils championships, and, if successful, may go East next year. In the picture, top row, left to right, Fred Ellison (instructor), C. Eva, J. N. Pownall, Edwin Smith, J. P. Napier and Dudley Crawford. Bottom row, left to right, Miss D. Cave, Mrs. Mary Ellison and Miss G. Tapley, the newly elected president.

PRIMO PUT ON TOP BY J. DEMPSEY

Manassa Mauler Declares Champion Best Heavyweight—Baer Next

By GEORGE MAGUIRE
Canadian Press Sports Writer.

NEW YORK, Jan. 13 (CP).—A champion is the champion. It doesn't matter if he is regarded as a mediocre fighter, if he earned the title in the ring you can't take the label away from him, says Jack Dempsey.

The erstwhile Manassa Mauler spoke thusly today, after he had surprised and shocked Gotham's lethargic and somewhat skeptical boxing fraternity by announcing his list of how world heavyweight boxers should be ranked.

Dempsey rated Primo Carnera, present wearer of the world's heavyweight fistic crown, at the head of the five. He placed Maxie Baer, his protege and ace in the prevailing promotorial war with Madison Square Garden, in second place and followed through by ranking Chicago's bellowing fish peddler, King Levinsky, third and the German contender and former titlist, Max Schmeling, in fourth place. Tommy Loughran, the polished ring-master from Philadelphia rounded out the abbreviated list.

MAKES GARDEN OFFER

Dempsey previously offered to step into Madison Square Garden and run boxing there on a percentage basis. He had heard, he said, that President John R. Kilpatrick had stated boxing was merely a "filler" at the Garden, with hockey and wrestling taking the headline spots. He vowed he could put the sport of sock and counter-sock on a par with hockey as a drawing card.

Jack followed this up with a snappy interview with Col. Kilpatrick, which seemed to have left a strong probability of a title meeting between Primo Carnera and Max Baer in June.

Carnera already is signed to defenr his title against Loughran, at Miami, February 22, and Baer may return to the ring shortly for one Winter appearance, perhaps against Steve Hamas. The June battle, of course, would hinge upon the outcome of these two matches.

Regarding his selection of Carnera, the ex-champ maintained that the ambling Alp must possess more than ordinary ability to get to the top. "Anyway," he added, "I would not have thought it fair had someone been classed ahead of me, while I was champion."

Dempsey praised Levinsky and Schmeling but declared he thought Loughran deserved the title more than the whole lot.

By a series of rushes and flashes of brilliant shooting, the newly-formed Y.M.C.A. Adanac Basketball Club ran up a score of 59 to 22 against their fellow organization members, the Quads, Friday night.

MRS. HOWE TAKES U.S. SQUASH TITLE FOR THIRD TIME

NEW YORK, Jan. 13 (AP).—Mrs. William F. Howe, Jr., top-seeded favorite from Boston, today won the United States women's squash racquets championship for the third time since 1929, when she defeated Anne Page, of Philadelphia, seeded No. 2, in the final match. The scores were 15-9, 12-15, 12-15, 15-3, 15-10.

CARPET BOWLING

Results of matches in Section "B" and "C" of the Capital City and District Carpet Bowling League follow:

Gordon Head Tyndals, 11; Willows Oaks, 24.

Willows Hearts, 9; A.O.F. Robin Hood, 15.

Willows Strollers, 10; Lake Hill Wildcats, 23.

Esquimalt Rovers, 23; A.O.F. Rovers, 11.

Willows Shamrocks, 21; Willows Strollers, 16.

Willows Oaks, 13; Esquimalt, 17.

A.O.F. Beadles, 14; A.O.F. Woodwards, 15.

LOCALS SHOW POOR FORM IN MCKECHNIE CUP RUGBY FIXTURE

Victoria Representatives Fall Down Badly in Game Against Student Aggregation—Spotty Work of Forwards and Backs Witnessed on Wind-Swept Pitch by Small Crowd

The chances of Victoria retaining the prized McKecknie Cup for another year were somewhat dimmed yesterday, when Varsity held the defending champions to a scoreless draw, after one of the poorest exhibitions seen here for the past three or four years. A young gale swept the pitch throughout the entire game and hampered the players a great deal. About 500 fans attended.

Although the draw was a great disappointment to the Victoria fans, it was all that Victoria deserved on the play. The work of the pack was spotty and the handling of the ball by the backs was poor. There was little teamwork between the two sections. The forwards played a selfish game and the pack was not balanced as it should have been. The way the three-quarters lined out from their halfback and scrum was not conducive to making gains. Practically throughout the whole game the three were lined out on an angle fifty yards behind the scrum and the halfback many times had to make passes of ten to fifteen yards to his nearest man. Accordingly there were plenty of fumbles and when runs did get going, in most cases ground was lost instead of gained.

VARSITY WORKS BETTER

Varsity team functioned better than the locals, although there was plenty of room for improvement in all departments. Their forwards teamed well and their threes usually managed to add territory when they went into action. There was little difference in the weight of the teams, but Varsity had a distinct edge in height.

After holding Varsity scoreless during the first half and battling against a wind which made kicking precarious, Victoria folded up in the second half badly. This, in a way, may be due to the fact that two of the Victoria boys were injured, making a switch necessary. Vic Rogers, scrum leader, was crocked early in the game and limped around badly, while Jack Dunn was also hurt and was off several minutes. At the start of the second half, Dunn was put in the forward line and Chris Usher was given a place as wing three-quarter. The selection of Dunn, however, as a three-quarter was a mistake. He is a forward and a good one, but has no place on the three-quarter line.

WIND ADVANTAGE

Varsity won the toss and kicked off with the wind. Play was held at mid-field for ten minutes, with each team being awarded free kicks, but with no advantage being gained. Varsity had plenty of chances to gain ground by kicking, but Coach Jack Tyrwhit did not order that style of play and the students chose a passing or dribbling game most of the route.

An attempted return of a punt by McInnes put Victoria on the "spot" for a few minutes, when Varsity swept down and held play in Victoria's twenty-five, but McDonald cleared to centre with a good run and a fine kick to touch. Bobby Tye sent Victoria into the Varsity territory for the first time, when he made a fine pick up of a punt and found touch on Varsity's twenty-five. Here the locals were given two free kicks, but the wind prevented any large gains being made. Slowly Varsity fought their way back to mid-field again, but a heady piece of work by Rogers, who kicked, followed up fast and smothered his man, put play again on the Varsity twenty-five. A penalty kick was given Victoria and McInnes tried a placement, but it fell far short of the uprights. A free kick given Varsity put play back near centre and a minute later, failure of one of the Victoria backs to connect with an attempted soccer kick, gave Varsity a splendid chance to score. Morris gathered in the ball, carried it for twenty yards and slid over the line with the ball, but it got away from him and a twenty-five yard kick was given Victoria.

Victoria held play at centre for several minutes after this and twice three-quarter movements were started, but McDonald and Addison in turn were forced out before Varsity line was reached. Leggatt did some useful defensive work for Varsity at this time. Dunn was injured and retired for a few minutes. Just before the half whistle, Varsity looked exceedingly dangerous when Turgoose miskicked, Derry Tye followed up quickly and worked himself to within a few feet of the Victoria line before McDonald stopped him. After two scrimmages, Addison kicked well up and Rogers followed up fast to dribble to centre, where play was halted for the rest period.

START OUT WELL

Victoria started out like champions when play was resumed and a three-quarter run ended with McDonald being grounded deep in the Varsity twenty-five. A kick and follow-up play was tried by Bobby Tye, but the ball was too fast and a twenty-five kick was given.

Varsity started to show their superiority in the scrum from this point and seldom failed to get the ball out. Two three-quarter runs brought play to centre again, but a free kick by McInnes put the locals on the attack again before Mercer ran play to Victoria territory on a smart bit of dodging. Rogers was injured again and went from the field for several minutes.

A fine kick to touch put Victoria inside the Varsity twenty-five and two five-yard scrums were called. A penalty kick was given the locals and McInnes tried a drop, but it failed, and a twenty-five kick resulted. Play was held between the two twenty-fives for several minutes. Then Varsity threes got going and Leggatt was hauled down well inside the Caps' twenty-five. A free kick was given to Victoria, but an offside was called and the advantage was lost. McDonald finally took the ball back to mid-field on a solo rush, but Varsity came back again and were dangerous before Stipe cleared with a long punt to touch.

LOCALS ON ATTACK

Another attempted kick and follow-up play was tried by Victoria, but Brand touched down and the referee ordered a five-yard scrum. Victoria made a great attempt to get over and two runs were stopped before McDonald made an attempt at a field goal, which failed. Usher and McInnes placed two long kicks near the corner of Varsity's twenty-five and Victoria had two fine opportunities, but the Varsity defence was too good and no score came. Bobby Tye attempted a field goal from in front of the sticks, but it was blocked. A penalty kick against Victoria and taken by Morris cleared play to mid-field, where the final whistle sounded.

For Varsity, Brand, Leggatt, Derry Tye, Morris, Upward and Senkler were outstanding, while McInnes, McDonald, King and Usher were Victoria's best. Ley handled the whistle and the teams were:

Varsity—Brand, Dalton, A. Mercer, Leggatt, Gaul, Owen, D. Tye, K. Mercer, Mitchell, Harrison, Pearson, Morris, Upward, Senkler, and McGuire.

Victoria — McInnes, Dunn, McDonald, Turgoose, Addison, B. Tye, Stipe, Rogers, Engleson, Feard, King, Doswell, Usher, De Blacquiere and Robbins.

Young housewives often get into difficulties by not following the cookery book. They shouldn't leave the Beeton track.

Norris and Elwood Show Way in Tenpin Leagues

Former Tops Senior City League and Latter Heads Commercial League at Arcade Alleys With Fine Averages—Figures Released

Spilling the maples in consistent fashion since the curtain went up on the schedule, Bill Norris, one of the city's leading bowlers, topped the individual averages in the Senior City Tenpin League at the Arcade Alleys for the first half campaign, according to the official figures released by the secretary yesterday. Norris competed in thirty-three games and compiled an average of 186 to beat out Art Porter by a narrow margin. In the Commercial Tenpin League, which operates on the same alleys, Roy Elwood carried off the first half honors with a mark of 165.4 for his forty-five games. He just edged out Harry Jealouse, who registered 165 for thirty-six tussles.

PORTER SECOND

Porter, competing in thirty games, finished the first half with an average of 184.4, while Ron Wilson took third place with 181.3 for thirty games. Jack McLennan just beat out Art White for fourth position with 176.8, while the latter had 176.3. The rest of pin-spillers were well bunched.

Third place in the Commervial League went to E. Beaney with 164.7, and W. Mitchell took fourth position with 162.8, and Dave Easler was next in order with 161.5. Arcades took first half laurels in the Senior City League, and Advanx walked off with the Commercial League honors.

SENIOR CITY TENPIN LEAGUE

	Games	Avg
W. Norris	33	186.0
A. Porter	30	184.4
R. Wilson	33	181.3
J. McLennan	30	176.8
A. White	27	176.3
A. Benn	30	176.3
F. Moore	24	175.6
H. Pickup	36	175.5
A. Potts	30	175.7
J. Quinn	24	173.3
A. Riddle	25	173.1
H. Moulton	20	171.6
J. Huxtable	21	170.5
O. Corbett	18	170.0
A. Falk	24	170.0
C. Chislett	30	169.8
J. Howell	21	166.0
A. Manson	9	164.8
R. H. Lyons	36	163.0
C. Kerr	33	163.[illegible]
W. Youill	11	162.8
J. Leetham	30	162.4
B. Fuzzle	36	161.1
J. Simpson	27	160.4
L. Fox	9	160.4
D. Clarke	22	160.0
C. Freer	34	154.3
A. Anderson	28	154.0
W. Talbot	14	154.0

COMMERCIAL LEAGUE

	Games	Avg
R. Elwood	45	165.4
H. Jealouse	36	165.0
E. Beaney	10	164.7
W. Mitchell	35	162.8
D. Easler	35	161.5
L. Holden	42	160.2
G. Alderson	40	158.6
H. Woodston	45	157.7
O. Laird	45	155.2
G. Cain	38	155.6
A. Munn	33	154.0
J. Temple	42	153.2
R. Begg	10	151.5
H. Cummins	19	150.3
G. Onard	34	150.2
W. Templeton	42	150.0
O. Forster	45	150.0
F. Henley	38	146.0
F. Ray	39	145.1
F. Walker	44	145.1
F. Hughes	27	145.0
W. Wylie	37	141.8
F. Smith	34	140.0
K. Craik	42	140.0
H. Hazzard	39	138.2
G. Harris	43	137.5
S. Baker	44	137.0
F. Martin	33	134.8
J. McCormick	36	134.5
A. Dick	10	133.7
T. Walmsley	45	133.5
H. Deane	22	131.3
J. Green	30	131.1
J. Baker	34	130.2
J. Bowcott	36	130.0
J. Waters	31	129.3
H. McDonald	37	122.1

BELIEVE IT OR NOT - - - - - - - *By Ripley*

EXPLANATION FOR YESTERDAY'S RIPLEY CARTOON—

Captain Jinx—Captain Nicholas L. Johnson, of Seattle, Washington, ran away from home at the age of fourteen to follow the call of the sea. For the fifty years following he has sailed all the seas of the world and never lost a vessel which he commanded. But marine death and disaster always followed in his wake.

Ten of the ships he commanded went down on their first trips after he quit their bridges. Among the ships are Lone Star, the Idler, the Lincoln, the Loyal, the Nellie G. Thurston, the General L. Siglin, the Stella Erland, the J. M. Griffith, the Rival and the Bahada (which sank twice). Today the grizzled Captain directs a tug hauling dirt from an excavation job.

This strange hoodoo is already legendary as regards other mysteries of the deep and the strange fates of ships.

Please address all queries to Cartoonist Ripley, c/o King Features, New York City, N.Y

VICTORIA BOWLERS WIN TELEGRAPHIC TOURNEY

Maple Leafs Held to Another Draw by Lowly New York Americans

Local Trundlers Spill 5,917 Pins To Take Laurels

Victoria Bowlers in Great Form to Defeat Regina, Edmonton and Saskatoon—Jack Howell Has High Three-Game Total—Wilson and MacKenzie Best Individuals

Victoria's ten leading tenpin bowlers came through in grand style on Saturday evening, when they piled up the excellent aggregate total of 5,917 pins, to take first place in the telegraphic tenpin tournament, held between the four Western cities of Regina, Saskatoon, Edmonton, Victoria. Edmonton placed a close second with 5,890. Saskatoon came third with 5,834, while Regina was fourth with 5,699.

The best five-man team total was made by Regina No. 1 team with 3,047 pins. Victoria No. 1 team came second with 3,014 pins. Honors for high single team game were captured by Regina No. 1 team with 1,074 in their second game.

Rivett, of Saskatoon, led the individual scorers with 662 for his three games, while the best single game score was rolled by Gottselig, of Regina, with 266 in his second game.

Jack Howell showed the way for the local champions with a fine 630 for his three-game total. Ron Wilson and Rowan MacKenzie with 237 each shared honors for the best single game scores rolled in Victoria.

THE RESULTS

Complete results follow:

REGINA

Team No. 1—				
Peacock	177	189	216—	582
Robertson	139	264	172—	566
Clark	182	180	171—	533
Kidd	188	235	180—	603
Gottselig	214	266	171—	651
Totals	950	1074	911	2935
Team No. 2—				
Hoskins	182	173	203—	558
Griffiths	158	156	214—	527
Moore	174	200	178—	562
Wilson	203	184	213—	570
Dunstan	183	190	174—	547
Totals	900	882	982	2784

Regina, total pins, 5699.

EDMONTON

Team No. 1—				
Barker	225	203	215—	643
Demas	221	203	173—	597
Maisgneaux	160	188	193—	519
Hurman	228	197	151—	573
Gerald	204	203	236—	633
Totals	1035	973	958	2966
Team No. 2—				
Bowster	190	204	178—	572
Read	170	212	206—	588
Beckwith	171	207	165—	543
Kramer	233	190	226—	639
Hodgins	181	218	176—	583
Totals	945	1029	951	2925

Edmonton, total pins, 5890.

VICTORIA

Team No. 1—				
Fox	181	206	224—	611
Howell	199	209	222—	630
Wilson	180	205	237—	622
Quinn	179	177	170—	526
Falk	208	203	215—	623
Totals	947	999	1068	2014
Team No. 2—				
MacKenzie	189	237	157—	583
Chislett	200	187	208—	595
MacLennan	190	199	169—	558
Paulding	205	172	201—	578
White	184	204	201—	589
Totals	968	999	936	2903

Victoria, total pins, 5917.

SASKATOON

Team No. 1—				
Thorpe	199	205	173—	577
Holland	188	202	201—	591
Willis	208	164	217—	589
Rivett	255	203	204—	662
Hobbs	217	218	193—	628
Totals	1067	992	988—	3047
Team No. 2—				
Yates	175	167	190—	532
Day	170	204	185—	559
Padley	184	189	170—	523
Ruis	190	177	204—	571
Gillies	190	181	231—	602
Totals	909	898	980	2787

Saskatoon, total pins, 5834.

B.C. FOOTBALL DUKES ELECT LOCAL BOARD

A. Robertson Named Chairman by Association Commission at Meeting

Straightening out football difficulties in the province was completed, last night, at a special meeting of the British Columbia Football Association Commission held in the city, and the following were selected to act as its representatives for Victoria and district: Alex D. Robertson, chairman; C. V. Milton, vice-chairman; Chris G. Bloomfield, and Secretary J. R. Jones, of the Pacific Coast League. The meeting was held at the Empress Hotel, and the above-mentioned quartette accepted office.

In accepting their new positions, the local representatives will have sole control over teams on the lower end of the Island. The Lower Island Football Association, Victoria and district division of the Pacific Coast League will be instructed to turn over their affairs to the representatives of the commission in the immediate future.

TO ENTER LOOP

The provincial committee has extended an invitation to the local teams to enter a representative eleven in the newly-formed Intercity League, which is comprised of Kerrisdale, Nanaimo City, North Shore United, St. Andrews, St. Saviours, and Westminster Royals.

Victoria has until January 23 to enter the league. If entry is made, the first game will be played early in February. On account of the shortness of the season, the Victoria team will only play a single schedule, playing three games at home and three away. The remaining clubs are playing a double schedule, but the league championship will be decided on a percentage basis.

HILLCREST IN CLOSE VICTORY

Comes From Behind to Score Fine Win Over Willows in Badminton League, 9-7

After dropping all four matches in the women's doubles, Hillcrest Club came back strong to edge out a 9 to 7 victory over the Willows in the third division of the Lower Vancouver Island Badminton League Friday evening at the Rex Theatre. Hillcrest took three out of four in the men's doubles and then captured six victories out of eight in the mixed competition.

Scores, with the Hillcrest players first mentioned, follow:

WOMEN'S DOUBLES

Mrs. Butler and Miss Thompson lost to Mrs. Unsworth and Miss Harris, 16-18.

Misses Greaves and Jephson lost to Mrs. Unsworth and Miss Harris, 7-15.

Misses Greaves and Jephson lost to Mrs. Pritchard and Miss Beedham, 5-15.

Mrs. Butler and Miss Thompson lost to Mrs. Pritchard and Miss Beedham, 5-15.

MEN'S DOUBLES

Evans and Warder won from Davis and Walton, 15-5.

Stewart and Hicks lost to Davis and Walton, 10-15.

Stewart and Hicks won from Witter and MacDonald, 15-13.

Evans and Warder won from Witter and MacDonald, 18-13.

MIXED DOUBLES

Mrs. Butler and Evans won from Mrs. Unsworth and Davis, 15-12.

Miss Thompson and Warder won from Mrs. Unsworth and Davis, 15-13.

Miss Thompson and Warder won from Miss Harris and Walton, 15-12.

Mrs. Butler and Evans won from Miss Harris and Walton, 15-8.

Miss Greaves and Stewart lost to Mrs. Pritchard and Witter, 5-15.

Miss Jephson and Hicks lost to Mrs. Pritchard and Witter, 2-15.

Miss Jephson and Hicks won from Miss Beedham and MacDonald, 15-6.

Miss Greaves and Stewart won from Miss Beedham and MacDonald, 15-2

Basketball Fundamentals and Tactics

Basketball Players Should Take Pass to Prevent Loss of Ball

Correct Way to Receive Pass

While Mr. Lippert's series is written from his long experience with basketball as played in the United States, it is of undoubted value to Canadian players and fans since the Canadian game differs in only few minor details.

By JACK LIPPERT
(Written for Central Press Canadian and The Colonist)

Article No. 2

The premier basketball fundamental is the act of catching the ball. Good technique in catching the ball will go a long way toward making a first-class player out of a second-rater. It is the sloppily handled ball which often results in the failure of the attack at a certain critical point in the game, which may mean the loss of the field goal that would have won the game.

All coaches have suffered countless moments of agony on the bench, as they sit and observe with horror the carelessness of their players in handling the ball—or, rather, mishandling the ball.

The team that controls the ball controls the game. Without possession of the ball a team cannot score. The first technique in the control of the ball is catching it.

Since most passes come at a height above the waist (and passers should keep the trajectory high like this), a study of the movements of pass receivers shows that the upraised hands are much more commonly used than the lowered hands. By upraised hands I mean the position of the hands with the fingers pointed obliquely upward. Note the three frames from a moving picture study of this type of reception, reproduced herewith. You see the ball is coming at a height above the waist, that the receiver's arms go out to meet the ball, and that (in the fourth frame), the arms are drawn in toward the body the instant the ball has reached the hands.

This drawing-in of the arms serves two purposes: It helps absorb the force of the impact of the speeding ball against the hands (comparable to the technique of an outfielder catching a fly ball); and it aids in the protection of the ball from an opponent who may be nearly ready to clamp down for a held ball.

Protection of the ball is a subject to be treated separately in a subsequent article. Let it suffice for the day to say that a good basketball habit to develop is the one of drawing the ball in close to the body whenever it is apparent that an instantaneous pass cannot be made.

Photos No. 5 and 6 show the position of the hands in several other types of ball reception. No. 5 shows the hands receiving a lob pass below the waist line. This is the pass-reception characteristic of the dummy play. The dummy play is executed by a pass receiver, closely guarded by a guard who unwittingly has his back to the oncoming ball. The receiver pretends that he is merely standing still, but all the while the lob is coming his direction, aimed to fall into the receiver's hands. The receiver does not stick out his hands to receive the ball until the instant before the ball reaches him.

Photo No. 6 is the more common way of receiving passes that come below the waist. Usually the fingers are pointed down even more than they are in the picture. It is not good to stick the fingers straight out in front of you when receiving a pass. Turn the hand, and consequently the fingers, either up or down slightly. The ball will thus come into the whole hand and the danger of stoved fingers and fumbled balls will be lessened.

Amerks Show Daring Offensive Game in Holding Leafs Even

Americans Gain Second Deadlock Within Week With Toronto — Montreal Canadiens and Ottawa Senators Battle to Scoreless Tie—Frenchmen Shoot Wild

TORONTO, Jan. 13 (CP).—Led by the veterans, Roy Worters, Rabbit McVeigh and Normie Himes, New York Americans more than held their own with Toronto Maple Leafs tonight and earned a two-all tie, the second National Hockey League deadlock the same teams have played this week.

Always a jump ahead of the Leafs after a scoreless first period, the spangled team played daring offensive hockey to take the lead twice. Each time the Leafs tied it up and in the overtime they managed to keep the blazing New Yorkers from scoring.

Neither McVeigh nor Himes figured in the scoring, but they carried the burden of the New York attack and played great defensive hockey.

Eddie Burke lined in the first American goal from fifteen feet out after circling Happy Day on the Toronto defence. It was the only second period goal.

Harvey Jackson evened the score early in the third session, but Bob Gracie again lifted Joe Simpson's team ahead on a four-man gang play. The crowd of 10,000 went wild when Harold Cotton rapped in the final Leaf goal.

The game was fast and clean, though there was plenty of stiff body checking. Bill Brydge and Red Dutton gave Worters splendid protection, and the New York secondary forward lines showed to advantage.

Summary

First Period—No score. Penalties: Picketts and Thoms.

Second Period — 1, Americans, Burke, 6:25. Penalties: Doran and Jackson.

Third Period—2, Toronto, Jackson (Boll, Primeau), 1:44; 3, Americans, Gracie (Dutton, Jackson), 10:32; 4, Toronto, Cotton (Blair, Doraty), 14:17. Penalties: Klein and Clancy.

Overtime Period—No score. Penalties: Red Jackson.

CANADIENS IN DRAW

MONTREAL, Jan. 13 (CP).—Ottawa Senators held on to fourth place in the Canadian section standing of the National Hockey League, here, tonight, by holding Montreal Canadiens, second place holders, to a scoreless overtime draw before a crowd of about 7,000 fans.

Ottawa remained a point ahead of New York Americans, cellar position holders, and were within a point of Montreal Maroons, in third position, while Canadiens remained eleven points behind the high flying Toronto Leafs.

Canadiens' poor shooting when they broke in close, coupled with fine goal tending on the part of Billy Beveridge, Senator goalkeeper, robbed them of the game. In the third period especially, when their passing formations had begun to function, they broke through time and again, only to be robbed of sure goals by Beveridge's quick thinking. Mondou and Gagnon were the principal losers in the battle with Beveridge. Twice in the third period Mondou missed the corner by inches, while Gagnon broke through alone, drew Beveridge out of the nets, and with an open goal in front of him, lifted the puck into the crowd.

Summary

First Period—No score.
Second Period—No score.
Third Period—No score.
Overtime Period—No score.

St. Louis, First United Register Hoop Victories

St. Louis College, undefeated winners of first half honors, continued their winning streak as the curtain went up on the second half race in the Royal Juvenile Athletic Association cage loop by turning back Esquimalt Rangers by a 43-25 score, after one of the fastest games of the season. Esquimalt tried hard in the last half to catch the Collegians, but close checking and fast passing halted their efforts.

First United cagers broke into the win column at the expense of Mount Tolmie Shamrocks, 25-11, after another fast exhibition from start to finish. McCall was high scorer for the winners with a dozen points to his credit. Oak Bay won from Lake Hill quintette, by default, in a match scheduled last night.

McKays Will Show Against Ribbons Here on Saturday

McKAY'S Giants, second leading quintette in the Commercial League in Seattle, will be here Saturday night to try conclusions with Blue Ribbons, Dominion titleholders, in an exhibition fixture at the High School Gymnasium. In the preliminary, which is expected to start at 7:45 o'clock, Young Blue Ribbons will battle Dealats. McKays have one of the smartest teams in the Northwest, and right now are pressing the unbeaten Gilmore Oil for the championship. The Sound City boys average six feet four inches.

SASKATOON QUAKERS DEFEAT NORWEGIAN ALL-STARS EASILY

OSLO, Norway, Jan. 13 (CP).—The Saskatoon Quakers, today, had opened their hockey tour of Europe with a 5-0 victory over a selected Norwegian team. The first game of their tour was played in the open air, Friday evening, during a heavy snowfall, which seriously interfered with play, something new for the Canadians, who were beaten in the Allan Cup final last season by the Moncton Hawks.

Bert Scarfe, flashy right wing of the Quakers, scored three of their goals, and Les Bird and Cliff Lake got the others.

Ellsworth Vines Whips Tilden in Four-Set Match

Young Californian Defeats Veteran Professional, 6-0, 5-7, 6-2, 6-2—Decisions of Line Men and Attitude of Gallery Annoys "Big Bill"

WASHINGTON, Jan. 13 (AP).—Stroking and smashing in the style that carried him to top amateur ranks in 1932, Ellsworth Vines, tonight, won his first professional victory by downing an erratic William T. Tilden, in four sets.

Tilden, the forty-one-year-old master professional, obviously annoyed by the gallery and decisions of the line men, showed only flashes of extended power in losing, 6-0, 5-7, 6-2, 6-2.

Tonight's third chapter of the Vines-Tilden series appeared to belong to the young Californian on his merits, however. Obviously having found his form on the indoor canvas court, after losing to Tilden in four sets in Philadelphia, he matched his rival in speed and strategy when both were playing their hardest.

VINES STORMS NET

Altering his strategy employed in his first two losing matches, Vines tonight stormed the net at every opportunity. The gallery of more than 2,000 persons also obviously disturbed Tilden with its applause and sporadic whistling.

"If the gallery starts to whistle, you had better call them down," Tilden said to the umpire, after approaching ostensibly to obtain a towel. "I'm doing the best I can. But if you don't, I will."

After the match, which was played without intermission after the third set, by agreement, Tilden told newsmen that Vines should take full credit for the victory.

"The line decisions really didn't make so much difference," he said. "You've always got to expect a certain number of those. Vines played magnificently. His service, particularly, was coming in harder than I ever have seen it before. His all-around game was splendid."

Standings of teams and list of fixtures this week in the Inter-Service Billiard League follow:

STANDINGS

"A" Division

	P.	W.	L.	P.
Pro Patria	1	1	0	3
Britannia Post	1	1	0	3
Veterans	1	0	1	0

"B" Division

	P.	W.	L.	P.
Army and Navy	1	1	0	3
Veterans	1	1	0	3
Pro Patria	1	0	1	0

"C" Division

	P.	W.	L.	P.
Pro Patria Vimy	1	1	0	3
Army and Navy "C"	1	1	0	3
Pro Patria Staff	1	1	0	3
Britannia Post	1	1	0	3
Britannia "C"	1	0	1	0
Pro Patria Ypres	1	0	1	0
Pro Patria Somme	1	0	1	0
Army and Navy "D"	1	0	1	0

Games scheduled for week

"A" Division—Britannia vs. Veterans of France.

"B" Division—Army and Navy vs. Veterans of France.

"C" Division—Britannia Post "C" vs. Army and Navy "C", Pro Patria Ypres vs. Britannia Post, Army and Navy "B" vs. Pro Patria Somme.

CITY LEAGUE

Standings follow

"A" League

	P.	W.	L.	P.
Elks	1	1	0	2
Pro Patria	1	1	0	2
Island Club	1	0	1	0
Vets of France	1	0	1	0

"B" League

	P.	W.	L.	P.
Elks	1	1	0	2
Island Club	1	1	0	2
Tillicums	1	0	1	0
Vets of France	1	0	1	0

"C" League

	P.	W.	L.	P.
Britannia	1	1	0	2
Tillicums	1	1	0	2
Pro Patria	1	0	0	2
Elks	1	0	1	0
Vets of France	1	0	1	0

Winners of First Half

Pro Patria, "A" League; Tillicums, "B" League, Tillicums, "C" League.

SCHEDULE FOR WEEK

"A" League—Elks vs. Island Club, Vets of France vs. Pro Patria.

"B" League—Tillicums vs. Elks; Vets of France vs. Island Club.

"C" League—Pro Patria vs. Vets of France; Britannia vs. Elks, Tillicums, bye.

Captains of teams playing at home are reminded they must send a copy of their scores to the secretary, otherwise they will not be recorded.

BONSPIEL POSTPONED

NELSON, Jan. 13.—The British Columbia Curling Association's annual bonspiel, at Rossland, has been postponed until February 5, owing to prevailing mild weather in the Kootenays

JOHN ROGERS CONTINUES TO DISPLAY FORM

Medalist Leads Survivors Through Quarter Finals in South

By RUSSEL J. NEWLAND
Associated Press Sports Editor.

SAN FRANCISCO, Jan. 13 (AP).—Clinging to his pace-setting role with the same consistent golf that won him medal honors, Johnny Rogers, Denver professional, led survivors through quarter-final matches, today, on the San Francisco national match play open tournament in a round otherwise featured by the elimination of the defending champion, Craig Wood, of Deal, N.J.

Rogers, a terrific hitter from the tees, continued to display the steadiest golf of the tournament.

He shot par golf on his morning round, and in the afternoon, was one under standard figures for the Lake Merced course.

WOOD DEFEATED

Wood, winner of the 1933 tournament, passed out of the picture at the hands of Wiffy Cox, Brooklyn, N.Y., who claimed first money here two years ago. Cox edged out his rival on the last green as Wood missed a five-foot putt for a par four, which would have halved the hole.

Tom Creavy, of Albany, N.Y., former Professional Golfers' Association champion, eliminated Northern California's last hope, Rod Munday, of Santa Rosa, 3 and 2. The outcome was never in doubt. Creavy was three up on the ninth, with a par 35 to Munday's 38. The winner was even with par when he finished.

A brilliant uphill battle on the second nine brought a one-up victory to Jimmy Thomson, Long Beach, over Harry Cooper, of Glen Ellyn, Ills., after the latter had piled up a three-hole lead at the ninth.

BRISBANE, Australia, Jan. 13 (CP).—Queensland took a long lead on the first innings over South Australia, as their inter-state cricket match progressed today. Scores, when stumps were drawn until Monday, were: South Australia, 187 and 15 for no wickets (Richardson 67, Oxenham six for 48); Queensland, 317 (Cook 156, Grimmett five for 132, Lee four for 59).

SCOTT'S SCRAPBOOK - - By R. J. Scott

THE WORLD'S BEST BLADE!
PAL BLUE STEEL
MADE IN PAL CANADA
BLUE STEEL
5 for 25¢
FIVE OUT OF FIVE PERFECT

Blue Serge Suits
Very Special Value
$25.00
A Guaranteed Serge, Tailored in Several Styles
Price & Smith, Ltd.
614 Yates Street

OLYMPIC RECREATIONS, LTD.
BOWLING
Cash Prizes Daily for High Scores
SATURDAY'S WINNERS
10 Pins—Men—Les Fox ... 337
5 Pins—Men—Ralph Matthews ... 341
5 Pins—Ladies—Islay Campbell ... 300

ENLARGED PROSTATE GLAND
And All Urinary Ills of Men
TAKE OUR HERBAL REMEDIES
Book on "How to Obtain True Manhood" and "Ills of Men," with Diagnosis Form, testimonials and advice, in plain envelope. Free.
OUR SPECIALTY
Treatment Without Personal Interview
ENGLISH HERBAL DISPENSARY, LTD.
1359 Davie Street, Vancouver, B.C.
Established in Vancouver 12 Years

What's in a Name?
That, of course, depends upon the reputation BEHIND the name. Now take ours, for instance, since 1917 it has stood for the very best in men's wear at prices that compare most favorably.
LEISHMAN CLOTHES
Now $35 to $60
Made to Measure If Necessary
George Straith Limited
"The Woollen Sport Shop"
ALWAYS THE FINEST IN QUALITY
1117 DOUGLAS ST

No Sediment!

A Test of Quality
Turn the
CONVIDO
Port Wine bottle upside down. You will find no sediment. This is a sign of perfect quality and proper ageing in the wood for 30 years.
In bottles only. Never sold in bulk. Ask for Convido.

This advertisement is not published or displayed by the Liquor Control Board or by the Government of British Columbia.

EVERTON IS DETHRONED AS ENGLISH CUPHOLDERS

Tottenham Hotspurs Trounce Defending Champs by 3 to Nil

Spurs Show Great Form in Defeating Everton—Workington Surprises by Ousting Gateshead, 4-1—Arsenal Wins by Single Goal From Luton

LONDON, Jan. 13 (CP).—Tottenham Hotspurs defeated Everton, the cupholders, by 3 to 0 today in the feature battle of the third round of the struggle for the English football cup.

Generally there were few surprises as the crack teams of the First and Second Divisions of the English League swung into the cup battle along with survivors from the earlier rounds. One upset, however, was the 4-1 victory of Workington, of the Northeastern League, over Gateshead, of the Third Division. Workington is the only minor league outfit left in the cup battle, Cheltenham succumbing to Blackpool by 3 to 1.

Arsenal, English League champions and present leaders, won by the only goal scored in a surprising struggle at Luton Town, home of the Third Division club that knocked out the Spurs a year ago. Another feature clash saw the luckless Chelsea Pensioners, at the bottom of the First Division, hold the crack West Bromwich Albion eleven to a 1-1 draw in London.

Nine of the thirty-two games resulted in drawn games, which will be replayed before the fourth round.

Results follow:

Plymouth Argyle 1, Huddersfield Town 1.
Crystal Palace 1, Aldershot 0.
Manchester United 1, Portsmouth 1.
Workington 4, Gateshead 1.
Southampton 1, Northampton Town 1.
Chelsea 1, West Bromwich Albion 1.
Bristol City 1, Derby County 1.
Rotherham United 0, Sheffield Wednesday 3.
Charlton Athletic 2, Port Vale 0.
Notts Forest 4, Queen's Park Rangers 0.
Hull City 1, Brentford 0.
Stoke City 3, Bradford 0.
Reading 1, Oldham Athletic 2.
Birmingham 2, Sheffield United 1.
Brighton 3, Swindon Town 1.
Chesterfield 2, Aston Villa 2.
Leeds United 0, Preston North End 1.
Grimsby Town 1, Clapton Orient 0.
Tranmere Rovers 3, Southend United 0.
Bolton Wanderers 3, Halifax Town 1.
Sunderland 1, Middlesbrough 1.
Millwall 3, Accrington Stanley 0.
Wolverhampton Wanderers 1, Newcastle United 0.
Cheltenham 1, Blackpool 3.
Manchester City 3, Blackburn 1.
Liverpool 1, Fulham 1.
Luton Town 0, Arsenal 1.
Swansea Town 1, Notts County 0.
Leicester City 3, Lincoln City 0.
Tottenham Hotspurs 3, Everton 0.
West Ham United 3, Bradford City 2.
Burnley 0, Bury 0.

COLONIST IN ANOTHER WIN IN CAGE LOOP

Newsies Score 31-16 Victory Over Tillicums—Pantorium and Ribbons Win

Holding their opponents to a single point in the final half through some powerful defensive work after being hard pressed in the opening canto, Colonist came through with their eighth victory in nine starts in the men's senior "B" division in the City Basketball League, last night, at the High School gymnasium, by defeating Tillicums, 31-16. Pantorium rallied in the last two quarters to win the women's senior "B" tussle from Standard Steam Laundry, 33-27, while Blue Ribbons had little trouble in winning from Slingers in the men's senior "A" section, 50-20.

Lake Hill, second-place quintette in the men's senior "B" division, had to fight all the way to take the decision from Normal School on their home floor, Friday evening, 39-34. A great second-half rally gave the suburban squad the verdict by five points.

Some great markmanship by Gordie Moore, coupled with a steady defence, put the morning newspaper crew out in front at the interval, 15-13. Moore caged four baskets and two foul line throws, while the shooting of Passmore and Marley kept the clubmen in the battle. The second half was a different story, the Colonist dropping through eight field goals and two fouls, while they held the Tillicums to a foul shot to win with ease.

LAUNDRY IN LEAD

Standard Laundry started off at a fast clip against Pantorium and were soon enjoying a comfortable lead, chiefly through the shooting of Hilda Scutt, Dot Rendle and Isabel Crawford. The first quarter ended with the Standards leading, 10-7, and the halfway mark came with the Laundry still in front, 18-11. Pantorium hit their stride in the third quarter, outscoring their opponents eleven points to three to take the lead, 24-21. The winners increased their lead in the final session.

Ringing the hoop for seventeen baskets in the first half after some beautifully executed plays, the Ribbons coasted home against Slingers, who fought hard all the way against terrific odds. The Ribbons used their reserve material and the boys were given a good workout.

Tommy Macedo refereed and teams follow:

Slingers — Claude Sluggett (8), Clarence Sluggett (1), Charlie Sluggett, G. Lannon, M. Lannon (2), Butler (2), Atkinson (7).

Blue Ribbons—Craig (1), Caddell (8), Robertson (8), Martin (4), A. Chapman (16), Irmie, C. Chapman (7), McKenzie, D. Peden (6), Forbes, Bradley.

Pantorium—I. Bernard (1), L. Stokes, E. Peden (9), M. Wilson (10), R. Retiell (10), E. Trotter (3).

Standard Laundry—H. Scutt (8), N. Purss, N. Rendle, D. McCaghey, B. Elston (2), D. Rendle (5), I. Crawford (12), E. Johnson.

Colonist — Scott (5), Clarke (7), McKeachie, Jones (6), Moore (10), Stipe (3), Elliot.

Tillicums—Williams, Smith, Baker, Caddell, Hill (1), Passmore (6), Petticrew (2), Woods, Marley (7).

Normal—Rooney (7), Foster, Ramsay (2), Gourlay, Greenwell (8), Foubister (6), Petch, Clarke (8), Warnock (3).

Lake Hill—R. Michell (11), Macmurchie (8), Bates, Micheil, (14) Cunningham (6), L. Styan, Atkinson, D. Styan, Campbell, Walker.

Eleven Fixtures Are Scheduled in Badminton League

Fixtures scheduled this week in the various divisions of the Lower Island Badminton League were announced yesterday by Secretary Stan Holman.

List of matches follows:

Monday, Division 2—North Saanich vs. Victoria (2).

Monday, Division 4—Hillcrest vs. First United.

Wednesday, Division 3 — J.B.A.A vs. Y.M.C.A.

Wednesday, Division 3—Garrison vs. Brentwood.

Thursday, Division 3—Brentwood vs. Hillcrest.

Thursday, Division 4—Lake Hill vs. Gordon Head.

Friday, Division 3 — Willows vs. Victoria.

Friday, Division 4 — J.B.A.A. vs. Brentwood.

Saturday, Division 2—Garrison vs. Brentwood.

Saturday, Division 2—Victoria (2) vs. Willows.

Saturday, Division 4—First United vs. Deep Cove.

The home clubs are asked to see that all matches are started on scheduled time so the visitors can get away on time.

Architect: "Have you any suggestions for the study, Mr. Quickrich?"

Quickrich: "Only that it must be brown. Great thinkers, I understand, are generally found in a brown study."

TOONERVILLE FOLKS

Glasgow Rangers Hand Motherwell 4 to 2 Trouncing

Scottish First Division Leaders Defeated for Third Time This Season—Aberdeen and Hearts Win—Three Tied for Top Place in Second Division

GLASGOW, Jan. 13 (CP).—Glasgow Rangers, Scottish Football League champions, defeated Motherwell, the league's present leader, by 4-2, at Ibrox Park this afternoon in one of the most important Scottish soccer battles of the season.

It was the third defeat since the season opened for the Motherwell eleven and the loss cut Motherwell's lead over the Rangers to just three points, a game and a half. Rangers have played two games less than the leaders.

At the same time Aberdeen and Hearts remained deadlocked for third place, nine points back of Rangers. Aberdeen defeated Third Lanark, 3-0, while Hearts were winning over Celtic by a 2-1 count.

A three-way tie for leadership of the Second Division resulted when the leaders, Dunfermline, were beaten, 3-2, by Albion Rovers. Arbroath and Morton each got on level terms, the former beating Raith, 1-0, and Morton defeating East Fife, 3-1.

Results follow:

SCOTTISH LEAGUE

First Division

Aberdeen 3, Third Lanark 0.
Clyde 2, Cowdenbeath 3.
Falkirk 3, Partick Thistles 0.
Hamilton Academicals 1, Ayr United 1.
Hearts 2, Celtic 1.
Kilmarnock 2, Hibernians 0.
Queen's Park 0, St. Mirren 0.
Queen of South 3, Dundee 1.
Rangers 4, Motherwell 2.
St. Johnstone 4, Airdrieonians 0.

Second Division

Albion Rovers 3, Dunfermline 2.
Dumbarton 1, Leith Athletic 2.
Dundee United 0, Brechin City 1.
Forfar Athletic 4, Alloa 1.
Montrose 2, King's Park 4.
Morton 3, East Fife 1.
Raith Rovers 0, Arbroath 1.
St. Bernard's 1, East Stirling 1.
Stenhousemuir 5, Edinburgh City 2.

ENGLISH SOCCER

LONDON, Jan. 13 (CP).—All First and Second Division clubs of the English Football League were engaged in the cup today, but league games in the Third Division resulted as follows:

Southern Section

Watford 1, Norwich City 3.

Northern Section

Barnsley 1, Carlisle 0.
Darlington 2, Walsall 1.
Mansfield Town 1, Stockport County 1.
Rochdale 0, Doncaster 2.
Southport 4, New Brighton 0.
Wrexham 5, Crewe Alexandra 1.

IRISH FOOTBALL

BELFAST, Jan. 13 (CP).—Matches in the first round of the Irish Football Association Cup, today, resulted as follows:

Crusaders 1, Linfield 5.
Bangor 5, Sunnyside 3.
Larne 1, Celtic 4.
Derry 6, Newry 0.
Cliftonville 3, Collcraine 1.
Distillery 2, Glentoran 2.
Ards 1, Portadown 1.

ENGLISH RUGBY

LONDON, Jan. 13 (CP).—Rugger matches played in the Old Country, today, resulted as follows:

Rugby League 19, Australians 14, at Gateshead.

RUGBY LEAGUE

Barrow 2, London Highfield 11.
Broughton 3, Widnes 3.
Dewsbury 18, Bradford Northern 10.
Featherstone 5, Batley 7.
Halifax 8, Salford 16.
Huddersfield 27, Castleford 3.
Hull-Kingston 10, Keighley 11.
Leeds 32, Bramley 9.
Oldham 17, Leigh 3.
St. Helen's 29, Rochdale Hornets 13.
Swinton 20, Hunslet 12.
Warrington 16, Bull 8.
Wigan 21, St. Helen's Recs. 5.
York 11, Wakefield Trinity 3.

RUGBY UNION

Harlequins 13, Blackheath 8.
London Scottish 8, Rosslyn Park 8.
Old Merchant Taylors 15, St. Bart's 5.
Abertillery 0, Crosskeys 0.
Bath 9, Northampton 5.
Bedford 5, Coventry 3.
Birkenhead Park 6, Guy's Hospital 6.
Bristol 11, Army 3.
Barnstaple 5, Plymouth Albion 6.
Cardiff 0, Swansea 3.
Devenport 6, Neath 11.
Gloucester 9, Newport 0.
Leicester 12, Rugby 0.
Llanelly 12, Salem 6.
Pontypool 9, Aberavon 5.
Portsmouth Services 6, Richmond 8.
Glasgow University 5, Glasgow Academy 6.
Watsonians 5, Hawick 10.

COUNTY CHAMPIONSHIP

Notts-Lancs-Derby 9, Leicestershire 5, at Beeston.

INTERNATIONAL TRIAL

Scotland 12, the Rest 3, at Edinburgh.

Remember When

(Twenty-Five Years Ago)

The year 1908 has certainly been a disasterous one for the champions in the prize ring, as six of them were defeated in fights two of them losing their titles as a result of their defeats. The champions who heard the referee render a decision against them were Billy "Honey" Melody, who was knocked out by Harris Lewis; Joe Gans, who lost his title to Battling Nelson; Stanley Ketchel, who was beaten by Billy Papke, and later turned the tables on his opponent; Abe Attell, who lost a decision to Freddie Welsh, and Tommy Burns, who was put away by Jack Johnson. Jahnny Coulon, the bantamweight champion, managed to go through the year without losing a decision.

H. W. Stevenson, the undoubted champion of English billiards, and perhaps the most prolific scorer of all times, continues to play in remarkably good form. He has just met and defeated Melbourne Inman, the Billiard Association champion in London, England, in the most important match of the big annual tournament promoted by Borroughs & Watts. Prior to this match, Stevenson and Inman held undefeated records. Stevenson won by 935 points in 9,000 up, after spotting Inman 2,000.

Rain or shine, the McGill fifteen, of Vancouver, will clash with the J.B.A.A. ruggers at the Oak Bay Park Saturday afternoon in an exhibition fixture. This announcement was made yesterday by one of the officials of the rowing club. He further stated that the Bays were ready for battle, and despite reports of the visitors' strength, were hoping for victory. The match will start at 2:30 and a big crowd is expected.

The intermediate and three junior basketball games took place in the City Basketball League last night. North Ward intermediates won from the Shamrocks, 28-10, while James Bay trimmed Esquimalt, 22-2. In the junior section, Y.M.C.A. downed High School, 34-4, while Shamrocks nosed out North Ward, 13-10, and Victoria West took the points from J.B.A.A. by default.

CALIENTE RACING

First Race—Two furlongs:
Jay D (Arnold) ... $5.00 $2.60 $2.20
Small Morasse (Fenderersas) ... 5.80 4.00
Quick Santa (Norton) ... 3.40
Time, :23.
Also ran: Green Flame, Black Wrap, Watch Dell, Tyee, Seaford, Fly Trap, Red Satin.

Second Race—Six furlongs:
Brown Bank (Winters) ... $4.00 $4.00 $3.40
Bon Eva (Coshill) ... 4.60 4.20
French Baby (Stuckl) ... 7.20
Time, 1:13 3-5.
Also ran: Emma Elsie, Lady Westy, Queen Ann, Edward K, Utah Mon, Black Spot, Little Satin, Bronx Park.

Third Race—Five and one-half furlongs:
Black Minnie (Williams) ... $17.60 $ 6.60 5.00
Runshot (Boorr) ... 14.00 8.00
Choice Caller (Summers) ... 3.00
Time, 1:07 3-5
Also ran: Patricia C, Lady Ya Ya, Pretty Ellen, Glory Gal, Gold Dollar, Dominant Star, Leano, Calaria.

Fourth Race—Six furlongs:
Roworoft (Pels) ... $7.80 $3.80 $3.20
Early (Coghill) ... 6.60 5.00
Tom Proctor (Winters) ... 4.80
Time, 1:02 2-5.
Also ran: Conclaus, Black Shirt, Hit the Deck, Shasta Monk, Carl B, Ima Dreamer, Chief Pontiac, Miasive.

Fifth Race—Six furlongs:
Ermak (Taylor) ... $17.20 $13.00 $7.80
Night Flash (Summers) ... 6.20 4.20
J. W. Grant (Coshill) ... 5.00
Time, 1:12 1-5.
Also ran: Lamp Black, Chatter On, La Grange, Boy Painter, Jillion, Carmel, Thaich, Shasta Star, Queen Beth.

Sixth Race—Mile and seventy yards:
Rome Vennie (Thomson) $10.20 $6.60 $4.40
Ricciardo (Turk) ... 8.40 5.40
Quiver (Grayson) ... 8.00
Time, 1:44 3-5.
Also ran: Blondella, Centre Lane, Peggy J., Seth's Hope, The Whip.

Seventh Race—One mile:
Prevue (Winters) ... $4.80 $3.40 $2.30
Golden Knight (Summers) ... 6.00 3.40
Rollins Wheels (Louman) ... 3.20
Time, 1:40.
Also ran: Andale, San Ramon, Harvey G., Eighth Pole, Warring.

Eighth Race—Mile and seventy yards:
Lieut. Kelly (Taylor) ... $11.60 $6.60 $4.60
Zinn (Burns) ... 8.40 4.00
Ella Madeline (Summers) ... 4.40
Time, 1:45.
Also ran: Trompe, Poor Pan, Aliwitt, Rare Chance, Fortune's Favorite, Phil Delta, Clear Star, Palar, Berdie Wrack.
Weather clear, track fast.

First Race—One mile
Shields Valley ... 107
Napoue ... 103
Dunee ... 103
Sun Thrills ... 107
Guide Right ... 107
Prisa ... 98
Eleanor's Choice ... 102
Annie Ormont ... 98
Emery ... 102

Second Race — Five and one-half furlongs
Bunch Boy ... 91
Sophist ... 109
Anapola ... 106
Hildur Rock ... 102
Lilolie ... 104
Gold Clasp ... 93
Chubasco ... 106
Biddy's Toy ... 104
Thoughtful ... 97
French Honey ... 103

Third Race—Mile and one-sixteenth
Poitou ... 100
Peterkin ... 103
Sunlees ... 106
Winslow ... 111
Rosevolt ... 106
Proud Hills ... 99
Major Lanphier ... 103
Judge Austin ... 106

Fourth Race—Mile and one-quarter.
Cluno ... 108
Fair Boy ... 100
Royal Julian ... 108
Tiedemann ... 99
Translucent ... 94
Francis Seymour ... 99
Malicious ... 104
Inca ... 99

Fifth Race—Mile and seventy yards:
Poricodine ... 100
Manitobian ... 101
Chief Almaren ... 99
Grattan ... 105
Timorous ... 101
Zevar ... 101
Al Jolson ... 103

Sixth Race—Mile and one-sixteenth:
Flower Day ... 97
Porterneela ... 108
Belgian Lass ... 97
Morpheus ... 111
Seth's Hope ... 103
Sandy Al ... 103
Dutch Uncle ... 99
Sycamore ... 97
Parawick ... 101

Seventh Race—Two furlongs.
First Rap ... 103
Easter Doll ... 117
Daisy Bane ... 117
Rutland (a) ... 116
Lois Pan ... 115
Omar John ... 106
My Madelyn (b) ... 113
Beverly Hills (b) ... 117
Penal (a) ... 109
(a) Pasadena entry. (b) Gable & Cain
Luis Rey entry.

Eighth Race—Six furlongs:
Sinsaon (c) ... 107
Noah's Pride ... 104
Tug-o'-War (b) ... 100
Marcella (a) ... 102
Sharp Thoughts (a) ... 109
Up (b) ... 102
Gallardia ... 104
Hecla ... 95
Flag Time (c) ... 105
Georgia Lily ... 104
(a) Meadowbrook & Pantages entry (b) Crofton entry (c) Spreckles entry.

Ninth Race—Mile and one-quarter:
Just Ormont ... 111
Architect ... 105
Samiar Mac ... 101
Russacenea ... 112
Dubric ... 105
Santis ... 104
Aye Ready ... 103
Le Pemme ... 101
Calsona ... 101
Arsus ... 106

"This is the road we're looking for!" he cried. "I know it is. I'll take my bath on it!" — Detective Story.

JANUARY CLEARANCE SALE

The Better Kind of Clothing Very Deeply Reduced for Our Once-a-Year Clearance

MEN'S SUITS at HALF PRICE—A group of suits of that better quality which means long service. All shades. Various smart styles. Formerly priced at $50, $45, $40, $35. ... NOW HALF PRICE

MEN'S OVERCOATS—Finely tailored . . . all sizes and shades. Prices of the coats in this group previously averaged $30. Some were $40. Now ... $17.50

BURBERRY COATS—A large group now offered at ... ⅓ OFF

CAMEL HAIR COATS—A group of quality coats at ... ⅓ OFF

Ladies' Apparel

LADIES' SWEATERS—Fine imported English and Scotch Pullovers and Cardigans. All smart styles and colors. Formerly to $10.00. ... $3.75

LADIES' TWEED SUITS—A group of suits cut from Old Country tweeds and having the distinction of English tailoring. Formerly $20.00 ... ⅓ OFF

LADIES' COATS—A group of beautiful tweeds and camel hair coats. Tailored and styled with true London chic. Formerly $27.50 to $60.00. ... $18.35 to ... $40.00

LADIES' LEATHER JACKETS — With zipper fasteners. Exquisitely soft leather. Various shades. Regular $12.50 and $13.50. ... $7.75

SCARFS—Of lovely soft wool and silk. Formerly to $3.50. ... $1.00

W. & J. WILSON

Men's and Boys' Clothes Since 1862

1217 GOVERNMENT ST. G 3012

here's a real **bargain**

$5.00 Cash

And only $5.45 monthly. The best washer value on the market today, and one which we will not be able to offer for long, as prices are bound to go up. Get yours at once. Phone for further particulars.

ONLY 84.50

EASY *Improved Gyrator* **WASHER**

641 Yates Street **KENT'S** Phone E 6013

Established 72 Years

AUTHORIZED EASY WASHER DEALER

Supreme! in QUALITY PURITY FLAVOR

YOU can order your supply of Silver Spring by telephone and have it delivered . . . there is no extra charge and the driver allows 25c per dozen for returned empties.

Telephone E 0032

SILVER SPRING BREWERY LTD. VICTORIA, B.C.

This advertisement is not published or displayed by the Liquor Control Board or by the Government of British Columbia.

MARINE, RAIL and AIR

Southeast Wind Too Strong for Liner to Dock Here Yesterday

Grace Line Ship Santa Rosa Continued to Seattle With Passengers and Cargo—Here Again Tomorrow Afternoon Outward Bound

Due to the strong southeast wind prevailing in the Strait, yesterday morning, the captain of the Grace Line Ss. Santa Rosa, scheduled to arrive here at 8 o'clock, from New York and way ports, considered it was too risky to dock his ship and dropped anchor off the wharf. Captain Zastrow signalled ashore for a launch and agents, customs and immigration officials were treated to a brief taste of "life on the ocean wave" in Armstrong's stout little launch, which acts as a tender to incoming ships. With them also were Charles Long, Northwest passenger representative of the Grace Line, and the company pilot, Captain Lindholm.

Pilot Lindholm and Mr. Long boarded the ship, and a number of passengers for Victoria were disappointed when they were denied the thrill of landing in the small craft. They were taken on to Seattle, where the pilot stated they would have difficulty in docking if the wind was as strong as it was here. Cargo for Victoria went to the Puget Sound port also and will be returned here, Monday.

WAS WILD NIGHT

Friday night, Captain Zastrow said, was the wildest night he had ever experienced at sea. The ship had come splendidly through it all, he added, and was less than an hour late in coming up from William Head. The Santa Rosa will be here again tomorrow afternoon on her way to New York, and will have a large list of passengers for various points. A number of Island and Mainland travelers will board the ship here.

Among the British Columbians going South on the liner will be Mr. and Mrs. Malcolm Bell-Irving, Mrs. M. and Miss R. Jones, Mr. and Mrs. D. Stewart, Victoria; Miss Mary Wood, Port Alberni; all going to California; Mrs. H. G. O'Loane, Vancouver, bound for New York on "round America" cruise; Mr. and Mrs. F. W. Rounsfell, and Miss M. V. Rounsfell, Vancouver, en route to Havana; C. D. Hunter and Miss Virginia Hunter, Vancouver, going to New York; Mrs. Ernest Hall and Miss Dorothy Victoria Hall, of Maracaibo, who have been visiting in Victoria; Mrs. C. Gardner Johnson, Vancouver, on her way to California; Mr. and Mrs. M. Oppenheimer, and Miss Ruth Oppenheimer, Vancouver, making the round trip to California; Dr. and Mrs. Charles E. Smyth, the former a well-known surgeon of Vancouver, who will spend the Winter months in California, and Mr. and Mrs. John Hewitt, Vancouver, making the round trip to the South.

FOR SOUTH AMERICA

Prominent Northwest residents sailing will be Mrs. J. B. Bridges, Olympia, who is starting a round South America cruise; T. F. Hollingshead, going to his duties with the International Petroleum Company in Peru, after a visit to the Northwest; Mr. and Mrs. Aaron Frank, Mr. and Mrs. W. Heller, Mr. and Mrs. Harry Lang, Mrs. L. Lang and Miss Catherine Lang, all of Portland, proceeding to New York; Rev. Thomas Quain and Rev. John Powers, Seattle, going to Havana; Commander and Mrs. C. H. Deuch and two children, the former being connected with the U.S. Coastguard, proceeding to Fort Lauderdale, Florida, and Mr. and Mrs. Julius Kalken, returning to their home in New York.

Others aboard will include Miss Ethel C. Ellis, homeward bound for New York; C. H. Rogers, Seattle, going to New York; Mrs. N. Henton and C. S. Lawson, Spokane, for New York; Mr. and Mrs. J. T. Heffernan, Seattle, for Mazatlan; Mr. and Mrs. J. H. Ballinger, Seattle, going to Palm Springs; Mr. and Mrs. L. C. Henry, and Miss Janet Henry, accompanying the Ballingers to Palm Springs; Mr. and Mrs. J. Calloway, Tacoma, for San Francisco; Theodore T. Patton, Seattle, bound for San Francisco; Frederick A. Wing, Seattle, for California; Mrs. H. Bowen, Yakima, for Southern California; Mr. and Mrs. George Youell, Seattle, for Los Angeles; Mrs. F. C. Black, Seattle, to California.

Mrs. Arthur A. Nordhoff and A. N. Nordhoff, Seattle, for California; Mr. and Mrs. M. A. Batley, Seattle, to California; Mr. and Mrs. Alvin Jensen, Spokane, for San Francisco; Mrs. W. C. Thielicke, Seattle, to California; Arthur Bock, Harold P. Thompson, Mr. and Mrs. L. M. Stern, Mrs. L. W. Lewis and Victor Lewis, Mrs. D. McDermott and two children, with nurse; Mr. and Mrs. P. M. Carter, Mrs. T. Schoenfeld, the Misses Therese, Dorothy and Mildred Schoenfeld, and Mr. and Mrs. H. R. French, all Seattle residents, on their way to California; Mr. and Mrs. A. M. Clark, Portland, for Southern California; H. Klopfenstein, Tacoma, for San Francisco, and Mrs. G. C. Cummings, daughter and infant son of Lieutenant-Commander G. C. Cummings, U.S.N., round trip to California.

DOROTHY HAD APPLE CARGO

Liner Took Four Car Loads of Fruit for Delivery in Malaysia

Bound for California ports, the Pacific Steamship Lines Ss. Dorothy Alexander arrived alongside Rithet Piers at 10 o'clock last evening, and after embarking Island and Mainland passengers proceeding to San Francisco, Wilmington and San Diego, sailed for the first named port at midnight.

Considerable cargo was loaded here aboard the Dorothy, including four carloads of apples, which will be transferred to the Dollar steamship President Hayes at San Francisco for delivery at ports in Malaysia. During the past two months there has been quite a movement of fruit from this area for the Far East, the bulk of it being handled by the Admiral Line. Forty tons of malt went on the ship to California.

Work of reloading the freighter Ethel Radcliffe proceeded yesterday and it is expected to have the ship ready for a return to Port Alberni some time this afternoon.

CUZCO AWAY

The Grace Line freighter Cuzco, which arrived at Esquimalt on Friday and was floated into the Government Drydock for cleaning and painting, had quick dispatch at the hands of Yarrows, Limited. She was refloated yesterday afternoon and proceeded to Mainland ports. She will take cargo at New Westminster, Vancouver and Powell River.

From California ports, the Pacific Steamship Lines Ss. Ruth Alexander is due at Rithet Piers at 10 o'clock tomorrow night. The Ruth is bringing passengers and cargo for the port, and is scheduled to sail for Seattle at midnight.

Flyer Preparing To Participate In Big Air Race

WELLINGTON, N.Z., Jan. 13 (CP).—Fighting bad weather during the flight, Sir Charles Kingsford-Smith, great Australian airman, with a navigator and wireless operator, today landed at New Plymouth, completing a flight from Sydney, Australia, a distance of about 1,200 miles, in sixteen hours.

Sir Charles used his famous record-breaking plane, the Southern Cross, in which some years ago he flew from the United States to Australia. He is preparing to compete in the great race from London to Melbourne, in connection with the centenary of Victoria State, some months hence, for which a prize of $75,000 is offered.

To Stop COLDS QUICK!

A COLD is twice as easily relieved in the first, or Dry, stage. Don't waste precious time with half-way measures. Take Grove's Laxative Bromo Quinine quickly—it does the four things necessary. First, it opens the bowels. Second, it combats the cold germs in the system. It relieves that headache and "grippy" feeling and tones the entire system and helps fortify against further attack.

Ask for it by the full name, Grove's Laxative Bromo Quinine—and insist on getting it.

Look for "L.B.Q." on every tablet.

Grove's LAXATIVE BROMO QUININE

Sky Pilot Covers Big Area

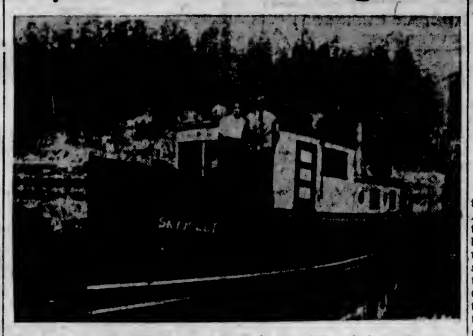

IN charge of Rev. W. R. Ashford, B.A., the little mission ship of the United Church makes regular visits to isolated settlers, fishermen and loggers along the British Columbia coast. It keeps the parson busy getting around his 2,000 miles of coast line, and he is invariably accompanied by Mrs. Ashford.

PARSON HAS BIG PARISH

Skipper of Sky Pilot Serves Two Thousand Miles of Coast

Although shepherding a scattered and limited flock, Rev. W. R. Ashford, B.A., missionary of the motor craft Sky Pilot, has what might be appropriately referred to as an unlimited parish. At least, his mission has no boundaries, and although supported by the United Church, knows no pretty distinctions of denomination in its objective, which is to smooth the material as well as the spiritual way of the isolated settler, the lighthouse keeper, the fisherman and the logger who dwell in out-of-the-way places between Texada Island and Queen Charlotte Sound.

Two thousand miles of coast line, at least, encompass the area of Mr. Ashford's endeavors, and require two months of time to make a complete round. To some of the more remote points it is only possible to make two visits each year, and he was told at one place he visited shortly after taking over the work on the Sky Pilot that only once had a minister called during the previous seven years.

A WELCOME VISITOR

Mr. Ashford has been engaged in his present labors on the Sky Pilot for some years past. This boat was formerly associated with the work of Rev. George Pringle, well known for his missionary achievements on the British Columbia coast and in the Yukon.

The Sky Pilot is a small boat, only forty feet in length, but admirably adapted to its purpose, and can be conveniently handled by a "crew" of one, although Mr. Ashford is frequently accompanied by his wife, a former Victoria girl, who takes a great interest in the work and is a welcome visitor to the lonely stations where women are playing their part in making homes at the edge of British Columbia's bushlands.

IS BLUENOSE

Born in the maritime province of New Brunswick, at Newcastle on the Miramichi, to be exact, Mr. Ashford came by the desire for the sea, the fishermen and the folk who make their homes beside it by right of birth. He was a noted athlete in his earlier years, and while there are not many opportunities for indulging in football along the coast of British Columbia, he still has the appearance of one who gets plenty of exercise in the great outdoors.

At the present time Mr. and Mrs. Ashford are visiting the latter's mother, Mrs. J. Hamilton, here. They came down the coast in the Sky Pilot from Alert Bay, their headquarters, to Vancouver, where they left the mission boat. They will return to their work again during the week.

ESTABLISHED WORLD SPEED RECORD FOR LIGHT CABIN SHIPS

MIAMI, Fla., Jan. 13 (AP).—Roaring over a 100-kilometre closed course, Jack Wright, of Utica, N.Y., today established a world's speed record for light, cabin airplanes, at 167.462 miles an hour. One hundred kilometres corresponds to 62.137 miles.

VESSELS WILL TURN AROUND AT QUEBEC

QUEBEC, Jan. 13 (CP).—The Vancouver & St. Lawrence Steamships Company has decided to unload and turn its vessels at Quebec next season, it is announced. The company's ships transport lumber between Vancouver and the St. Lawrence ports, via the Panama Canal. Las year the vessels unloaded at Montreal.

WINDS STRONG OFF MOUTH OF COLUMBIA

ASTORIA, Ore., Jan. 13 (AP).—Shipping activity at the mouth of the Columbia River was almost at a standstill today as a southerly gale swept up the coast, carrying heavy rain. The wind reached a velocity of fifty-six miles an hour.

Members of Skeena's Crew England Bound

HALIFAX, Jan. 13.—A party of six sailors from H.M.C.S. Skeena, on the Pacific coast, arrived here this evening over Canadian National lines and embarked for overseas. They will undergo a period of training with the Imperial Navy. They are from Vancouver, New Westminster, Victoria, Nelson, Chilliwack and Regina. All are taking a gunnery course.

Magistrate—"Whatever could you have been thinking of to steal all these sheep?"

Accused—"I don't know, your worship. I must have been wool gathering."

Police Launch On Mission of Mercy in Gale

FIGHTING a stiff gale off the West Coast of Vancouver Island, the Provincial Police launch P.M.L. 7 was headed for Alberni yesterday, with a patient on board, for medical treatment there. The launch set out from Ucluelet with an elderly resident who required immediate hospital attention.

In spite of the storm, her crew reported satisfactory progress by noon, with expectation of completing the trip without incident.

RUMOR CREATES SOME INTEREST

Air Mail Route Across Canada May Be Fact in 1934

CALGARY, Jan. 13 (CP).—The Calgary Albertan published the following, today:

"Air mail across Canada to Vancouver in the Fall of this year. That is the rumor which is arousing keen interest among flying men in Western Canada, and is gaining more and more support as indications of impending action in restoration of air mail services are observed by airmen."

The Albertan said Imperial Airways Limited, British Government-sponsored service, has turned its interest to Canada as the next member of the British Commonwealth to be linked with the home land by air. An air mail route across Canada to the Pacific and possibly to the Far East is almost certain to follow.

OPINIONS DIFFER

Some pilots said the new service might see planes sent over the mountains from Calgary to Vancouver direct, but the majority believe that planes would pass through the Crow's Nest Pass from Lethbridge, with feeder services carrying mail from Calgary and Edmonton to the southern city.

Extension of its services to Canada has long been an aim of the Imperial Airways, but so far the North Atlantic service is still a matter for investigation. The company has already established satisfactory contacts with the Canadian and Newfoundland Governments concerning the North Atlantic route.

LAST DOMINION

Speaking at the last annual meeting of Imperial Airways at the end of October, Sir Eric Geddes, chairman, said: "By force of circumstances, Canada is likely to be the last Dominion with whom we shall make regular air contact, but we can look forward to developments in this project in complete harmony between Britain and Canada."

Whether the company would eventually establish a service across Canada to the Pacific, is a matter of conjecture, however.

Rainbow Sea Cadets

Orders by Lieut.-Commander P. W. Tribe:

Parades for week ending January 20—Monday, January 15, 7:10 to 8:10, No. 1 class, navigation; No. 2 class, knots; No. 3 class, range; No. 4 class, examinations; 8:20 to 9:10, No. 1 class, navigation; No. 2 class, sounding machine; No. 3 class, range; No. 4 class, examinations. Friday, January 19, 7:10 to 8:20, No. 1 class, sailmaking; No. 2 class, range; No. 3 class, compass; No. 4 class, splicing; 8:20 to 9:10, No. 1 class, splicing; No. 2 class, range; No. 3 class, sounding machine; No. 4 class, squad drill.

Duties for the week—Duty officer of the watch, Mr. McGregor; duty division, Red Division; duty chief petty officer, C.P.O. Price; duty petty officer, P.O. Kirkendale; duty leading seaman, L.S. Harris; duty bugler, Bugler Henry.

ALAN CRANE, W.O.
Sea Cadet Corps.

Yukon and Atlin Mails

VIA VANCOUVER—Mails close 1 30 p.m., January 12, and February 2 and 23.

VIA SEATTLE—Mails close 4 p.m., January 5, 19 and 28, and February 9 and 16.

Liberal Borrowing Really Responsible For Debt of Colony

Newfoundland's Difficulty Attributed to Credit System—Prosperity Depends on Success of Fisheries—Commission Should Be Helpful

A great part of Newfoundland's staggering debt is due to the credit system, according to Captain D. J. Butler. "Mercantile firms advancing supplies for the fisheries, when settling time came at the close of the fishing season, very few of the many thousands engaged would have any cash on hand to pay after the long, idle Winter. Storms would be frequent, with loss of life and great damage to the fishing gear.

"In 1775, many hundred fishermen were lost in a great gale that swept the coast. In September, 1846, a similar disaster occurred. The terrible August gale came about forty years later. H. Morry, now living in Victoria, tells about his experiences in a little 'banker,' the Gem. When the sudden gale came on they drifted away from the trawls. The dragging anchor kept the Gem head on to the great waves as she soared skyward and down again. When the gale moderated, the long rope cable was 'hove-in,' and the 'banker,' under double-reefed sails began beating to windward, with little hope of ever finding the trawls again. Beating out, they passed a French fishing barque at anchor, and were cheered again and again by the crew of the rolling Frenchman.

VESSELS FOUNDERED

"In the June gale of 1896, over 300 fishermen were drowned; while on the Grand Banks, three Newfoundland 'bankers,' two hailing from Canada, and three from the United States foundered. But men must work, even if women weep," Captain Butler continued. "The enormous amount of fishing gear lost had to be replaced, and fishing was continued.

"One of the tragic stories told of the 1846 gale was about a little 'banker' that, with others, ran for shelter. Glad of any port in a storm, they ran into the unsafe harbor of Renews. The crew of one vessel left in their boats for the shore, but were drowned in the surf. Meanwhile, the abandoned schooner drifted to sea, rode out the gale, was picked up, and sailed back to Renews. Another crew sailed her home from that port, while aboard the former crew slept their last sleep.

CRASH OCCURRED

"On Monday, December 10, 1894, the Commercial Bank, the Union Bank and the Savings Bank all suspended payments. The crisis was caused by a demand made on the Commercial Bank which, not being able to meet the claims, fell back on its mercantile customers. These could not respond, and the financial state of affairs came down with a crash. Two out of twelve large firms in St. John's alone survived, and the 6,000 persons depending on the bankrupt firms for a living were thrown out of work and, with thousands of others, became a burden on the already overburdened Government.

"The debt at that time was $14,000,000, and the population, 200,000. The disaster came at a bad time, when $2,000,000 worth of fishery products was stored in St. John's, awaiting means of shipment; and with no money available to pay the freight, it added to the loss. In addition, railway branches to outlying settlements, with small hope of their ever paying, were built; war debts swelled the total; cost of social service represented a large total, while other losses have helped to build Newfoundland's debt.'

The Colony, with the commission form of government, will, in a few years, be able to throw off the burden, Captain Butler believes. With the right men at the head of affairs, he is confident the island will be prosperous again.

SEARCH PLANE HELD DOWN BY HEAVY FOG NEAR WINNIPEGOSIS

WINNIPEGOSIS, Man., Jan. 13 (CP).—Fog today forced Pilot Jack Crosby, operating manager of the Northwest Aeroplane Company, down forty miles from here, shortly after he took off from Winnipeg, 200 miles south, in search for Fay Baker, fan dancer, and Pilot William May.

Crosby reported he was down at Ochre River, but expected to proceed to Winnipegosis as soon as the fog lifted. Miss Baker, who hails from Waterton, Wis., and May have been missing since Monday, when they took off from The Pas, Man.

A Service That Covers the Island

CARRYING EVERY TYPE OF FREIGHT ON SCHEDULED DAILY TRIPS TO ALL POINTS ON VANCOUVER ISLAND AND SALTSPRING ISLAND

Island Freight Service, Ltd.
514 CORMORANT STREET
PHONE G8188

Ocean and Coastwise Movements

Weather Report

ESTEVAN—Part cloudy; north, moderate; 29.96, 40; heavy swell.

PACHENA — Part cloudy; northwest, fresh; 29.92; 38; rough.

CARMANAH—Cloudy; southwest, fresh; 29.90; heavy swell.

Wireless Report

TEXADA—Bound Vancouver; 330 miles from Vancouver.

ALBERTOLITE—Los Angeles to Vancouver; 460 miles from Vancouver.

DALLINGTON COURT—Bound Vancouver; 420 miles from Race Rocks.

QUARRINGTON COURT—Chemainus to Alberni; due Alberni at midnight.

UFFINGTON COURT—Bound Vancouver; 267 miles south of Estevan.

Honolulu Mails

Mails close 11:15 p.m., December 9, 10, 11, 12, 17, 19, 23, 26, 31, January 6, 8, 9, via San Francisco.

MS. AORANGI—Mails Close 7 a.m., December 7.

SS. EMPRESS OF CANADA—Mails close 4 p.m., December 30.

SS. NIAGARA — Mails close 4 p.m., January 3.

Queen Charlotte Mails

Mails close 11:15 p.m., December 14 and 18, and January 11 and 23.

Mails close 1:30 p.m., December 20, and January 3, 17 and 31.

West Coast Mails

Mails close 10 p.m., 1st, 11th and 21st of each month for Ahousat, Bamfield, Creepece, Clayoquot, Clo-oose, Ecoole, Estevan Point, Kakawis, Kildonan, Kyuquot, Nootka, Port Alberni, Port Renfrew, Quatsino, Tofino, Ucluelet. Due 1:15 p.m., 8th, 18th and 28th of each month ex. Ecoole.

Mails close 10 p.m., 21st each month, and 9 a.m., 22nd of each month, for Centra Island. Due 1:15 p.m., 28th of each month.

Mails close 9 a.m., 2nd, 12th and 22nd each month, except Sundays, for Clayoquot, Estevan Point, Kakawis, Kyuquot and Tofino.

Mails close 9 a.m., 6th, 16th and 26th of each month, except Sundays, for Clo-oose and Port Renfrew.

Mails close 9 a.m., Thursday and Saturday for Bamfield, Ecoole, Kildonan, San Mateo, Sechart and Ucluelet. Due 5 p.m., Tuesday and Saturday.

Mails close 11:15 p.m., Monday, and 1:30 p.m., Fridays, for Holberg, Port Alice and Quatsino. Due 7 a.m., Tuesday and Friday.

Mails close 10 p.m., 1st of each month, and 9 a.m., 2nd of each month, for Cachalot. Due 1:15 p.m. on the 9th.

British Mails

SS. BREMEN (via New York)—Mails close 1:30 p.m., January 15.

SS. HAMBURG (via New York)—Mails close 1 30 p.m., January 19.

SS. MONTCALM—Mails close 1:30 p.m., January 20.

SS. EUROPA (via New York)—Mails close 1:30 p.m., January 22.

Mail intended for transmission via New York should be so marked. When sent by air over United States lines, mail may be posted two days later than the dates indicated.

JAMAICA

Mails close 1:30 p.m., January 19 and 31.

Coasting Craft

VICTORIA-VANCOUVER — Ss. Princess Alice or Ss. Princess Charlotte will leave Victoria at 2:15 p.m. daily for Vancouver, and at 4:30 p.m. daily for Seattle. Ss. Princess Alice or Ss. Princess Charlotte will leave Vancouver daily for Victoria at 10:30 a.m., arriving at Victoria at 3:30 p.m. Princess Elizabeth or Princess Joan arrives Victoria daily at 7 a.m.; leaves Victoria daily at midnight for Vancouver.

VICTORIA-SEATTLE—Ss. Princess Alice or Ss. Princess Charlotte arrives Victoria daily from Seattle at 1:30 p.m. Princess Alice or Princess Charlotte leaves Victoria daily for Seattle at 4:30 p.m. Ss. Iroquois arrives Victoria daily at 8:35 a.m.; Iroquois leaves Victoria daily at 9 a.m.

NANAIMO-VANCOUVER — Ss. Princess Elaine will leave Nanaimo daily, except Sunday, at 7 a.m. and 2:15 p.m.; leaves Vancouver daily, except Sunday, for Nanaimo at 10 a.m. and 5:45 p.m. Princess Elaine makes extra sailing from Nanaimo, Saturdays only, at 9:15 p.m. On Sundays only, Princess Elaine leaves Nanaimo at 5:45 p.m., and leaves Vancouver at 10 a.m. and 8:45 p.m.

VANCOUVER-NORTHERN BRITISH COLUMBIA — Ss. Princess Adelaide leaves Vancouver avery Wednesday, at 8 p.m., for Prince Rupert. Ss. Prince George or Ss. Prince Rupert leaves Vancouver avery Monday night, at 9 o'clock, for Northern British Columbia points. Ss. Catala leaves Vancouver avery Friday evening, at 9 o'clock, for Stewart. Ss. Cardena leaves Vancouver every Tuesday, for Prince Rupert, at 8 p.m.

VANCOUVER-QUEEN CHARLOTTE ISLANDS—Ss. Prince John will leave Vancouver at 4 o'clock, in the afternoon, every second Friday.

CALIFORNIA SERVICE—Ss. Emma Alexander, Ruth Alexander or Dorothy Alexander will leave Victoria every Wednesday and Saturday at midnight for California ports; the Ss. Emma Alexander, Ruth Alexander or Dorothy Alexander will arrive at Victoria from California ports every Monday and Thursday evening, being due at 10 o'clock.

WEST COAST—Princess Maquinna leaves Victoria on the 1st, 11th and 21st of each month at 11 p.m.

NANAIMO-GABRIOLA ISLAND — Leave Nanaimo, Monday, Tuesday, Friday and Saturday at 8:30 a.m., 12:30 p.m. and 5 p.m. Leave Gabriola Island each half-hour after. Sunday service: Leave Nanaimo at 9 a.m., 12:30 p.m. and 6 p.m. Thursday service: 7:30 a.m. and 3 p.m. In all cases, the return time from Gabriola will be one-half hour later.

SWARTZ BAY-FULFORD HARBOR—Cy Peck leaves Swartz Bay daily except Wednesday at 9:30 a.m. and 8 p.m.; Cy Peck leaves Fulford Harbor daily except Wednesday at 8 a.m. and 4 p.m.

VICTORIA - GULF ISLANDS — Princess Mary leaves Victoria every Tuesday for James Island, Piers Island, Port Washington, Ganges Harbor, Mayne Island, Galiano Island and Vancouver at 10 30 a.m.

VANCOUVER-ALASKA — Princess Norah will leave Vancouver for Skagway vis ports October 19, 28, November 11, 25, December 9 and 26, at 9 p.m.

Shipping Calendar

TO ARRIVE

TYNDAREUS — China and Japan, January 8.

PRESIDENT JEFFERSON — Philippines, China and Japan, January 9.

HIYE MARU (Vancouver) — Japan, January 10

SANTA ROSA—New York and way ports, January 13

NARENTA—United Kingdom, January 13.

PACIFIC TRADER — United Kingdom, January 15.

EMPRESS OF ASIA—Philippines, China and Japan, January 21.

PRESIDENT GRANT—Philippines, China and Japan, January 23.

PACIFIC SHIPPER — United Kingdom, January 25.

AORANGI — Australia, New Zealand, Fiji and Hawaii, January 26.

CORRIENTES—United Kingdom, January 26.

SANTA ELENA—New York and way ports, January 27.

LOCHGOIL — United Kingdom, January 27.

PROTESILAUS — China and Japan, January 29.

TO DEPART

SANTA ROSA—New York and way ports, January 15.

HIKAWA MARU (Vancouver) — Japan, January 17.

PRESIDENT JEFFERSON—Japan, China and Philippines, January 20.

HIYE MARU (Vancouver)—Japan, January 23.

EMPRESS OF ASIA—Japan, China and Philippines, January 27.

SANTA ELENA—New York and way ports, January 29.

Transpacific Mails

CHINA AND JAPAN

January, 1934

PRESIDENT JACKSON—Mails close 4 p.m., January 6. Due to arrive at Yokohama, January 19; Shanghai, January 23; Hongkong, January 26.

HIKAWA MARU—Mails close 11:15 p.m., January 10. Due to arrive at Yokohama, January 24.

PRESIDENT JEFFERSON—Mails close 4 p.m., January 20. Due to arrive at Yokohama, February 2; Shanghai, February 6; Hongkong, February 8.

EMPRESS OF ASIA—Mails close 4 p.m., January 27. Due to arrive at Yokohama, February 8; Shanghai, February 12; Hongkong February 15.

AUSTRALIA AND NEW ZEALAND

NIAGARA—Mails close 4 p.m., January 3. Due to arrive at Auckland, January 22; Sydney, January 27.

MARIPOSA (via San Francisco)—Mails close 11:15 p.m., January 6. Due to arrive at Auckland, January 26; Sydney, January 29.

MAUNGANUI (via San Francisco) — Mails close 11:15 p.m., January 14. Due to arrive at Wellington, February 5; Sydney, February 10.

LURLINE (via San Francisco)—Mails close 11:15 p.m., January 20. Due to arrive at Auckland, February 10; Sydney, February 15.

AORANGI—Mails close 4 p.m., January 31. Due to arrive at Auckland, February 19; Sydney, February 24.

Northern Points

PRINCE RUPERT AND POINTS WEST OF QUICK STATION

Mails close Monday, Tuesday, Thursday, Friday and via C.P.R. Skeaway steamers, 1:30 p.m.; Monday, Thursday, Saturday, 11:15 p.m., via Kamloops and Jasper.

Mails due Sunday, Tuesday, Wednesday, Friday, 7:15 a.m.

POINTS EAST OF QUICK STATION

Mails close Monday, Thursday, Saturday, 11:15 p.m.

Mails due Tuesday, Thursday, Saturday, 3:45 p.m.

STEWART AND PREMIER

Mails close Monday, Friday, 1:30 p.m.
Mails due Sunday, Friday, 7:15 a.m.

ANYOX

Mails close Monday, Friday, 1:30 p.m.
Mails due Sunday, Friday, 7:15 a.m.

SWANSON BAY

Mails close Tuesday, 1:30 p.m.
Mails due Monday, 3:15 p.m.

OCEAN FALLS

Mails close Monday, Wednesday, 1:30 p.m.
Mails due Sunday, 7:15 a.m.

Gulf Island Mail

GANGES, GALIANO, MAYNE, PENDER ISLAND, FORT WASHINGTON, SALTSPRING ISLAND

Mails close Sunday, Wednesday, Friday, 11:15 p.m.; Tuesday, 10:00 a.m.
Mails due Monday, 7:15 p.m.; Sunday, Wednesday, Friday, 7:15 a.m.

BEAVER POINT, FULFORD HARBOR

Mails close Tuesday, 10:00 a.m.; Wednesday, Friday, 11:15 p.m.
Mails due Sunday, Wednesday, Friday, 7:15 a.m.

SATURNA

Mails close Sunday, Wednesday, 11:15 p.m.
Mails due Monday, 7:15 p.m.; Friday, 7:15 a.m.

SOUTH PENDER

Mails close Sunday, Wednesday, 11:15 p.m.
Mails due Monday, 7:15 p.m.; Friday, 7:15 a.m.

MUSGRAVE

Mails close Tuesday, 10 a.m.; Friday, 11:15 p.m.
Mails due Sunday, Wednesday, 7:15 a.m.

NORTH GALIANO

Mails close Sunday, 11:15 p.m.
Mails due Monday, 7:15 p.m.

Weekly Service From New York to Victoria Certain

ALTHOUGH no official announcement has been made as yet, Charles S. Long, Grace Line representative at Seattle, stated that the information published in The Colonist yesterday morning from San Francisco about the Grace Line augmenting its service between California and Northwest ports, maintaining a weekly instead of a fortnightly service, was substantially correct.

The matter had been under advisement for some time, Mr. Long stated, and has been given careful consideration. Asked when the service of the cabin class boats will be extended northwards to Victoria and Saettle, Mr. Long stated that he expected they would be "coming North almost immediately."

Gulf Islands Ferry Co., Ltd.

SALTSPRING ISLAND SERVICE
FERRY MS. CY PECK

DAILY EXCEPT WEDNESDAY

Leave Fulford Harbor ..... 8:00 A.M. 4:00 P.M.
Leave Swartz Bay ..... 9:30 A.M. 5:00 P.M.

Subject to Change Without Notice

TARIFF

PASSENGERS 25c
AUTOMOBILES ..... 75c to $1.50, According to Weight
TRUCKS ..... $1.25 to $2.00, According to Size
MOTORCYCLES 50c

For Further Information and Motor Coach Connections Phone E 1177-1178

MODERN TRANSPORTATION

- all that is up-to-date in efficient transportation is offered by the "Coach Lines"—
- equipment—service—and last, but not least—low week-end fares.

VANCOUVER ISLAND COACH LINES, LTD.

E 1177—Broughton St.—E 1178

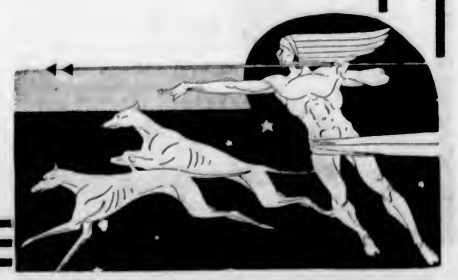

Plays and Players

Baffling Murder Theme Of Dominion Attraction

"From Headquarters" Shows Inner Working of a Metropolitan Police Force, With George Brent Playing a Leading Role

A baffling murder mystery with a startling new twist opens at the Dominion Theatre tomorrow with the showing of the new Warner Bros.' picture, "From Headquarters." Not only does the spectator behold the scientific unravelling of a murder plot, but in the very midst of the search for the slayer, another murder is committed right in police headquarters in an effort to cover up the major crime.

Two women and three men have sufficient motives to kill the Broadway millionaire playboy who is found dead in his luxurious apartment by his valet. All are put through the varying methods of inquisition by the police in the effort to discover the criminal.

Colorful picture of the inside workings of detectives and other police officials in a metropolitan police force in solving a murder mystery is revealed in this production.

A strong and able cast keeps the story in well-oiled operation. George Brent and Margaret Lindsay, comparative newcomers to the screen, who within the past year have risen to the forefront of film players, have the chief roles.

A picture that by reason of Stanley Lupino's drolleries and the supreme gaiety of its conception defies all attempts at criticism, can be seen by filmgoers at the Dominion Theatre. Under the title of "You Made Me Love You," Monty Banks has produced a modern version of "The Taming of the Shrew," with Stanley Lupino as a superbly comic Petruchio and Thelma Todd, the ravishing American film star, as a bewitching, if completely shrewish Katherine.

CAPITOL NOW
Marie DRESSLER
"Her SWEETHEART"
LIONEL BARRYMORE in
MUSICAL ADDED NEWS NOVELTY
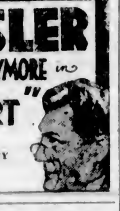

COLUMBIA
MON., TUES., WED.
THREE FEATURES
This—the New Year's Motion Picture Surprise—the amazing come-back of one of the brilliant figures of the screen.

Paul Lukas
Virginia Bruce
John Gilbert
in
"Downstairs"
Mats. 10c
Eves. 25c
ADDED
"My Wife's Family"
With
GENE GERRARD
An Inside Comedy of the In-Laws, the In-Beds, and All but Ingratitude
Selected by the WORLD'S FAIR COMMITTEE As the Outstanding Two-Reeler of the Year
"THE WORLD'S GREATEST THRILLS"

Empire
New Entertainment Value
STARTS MONDAY
To assure the comfort of the patrons, this theatre now operates a ventilating system, changing and keeping the air pure at all times.
HUSBANDS HOLD YOUR WIVES! WHEN MATINEE IDOL WYLIE THORNTON GETS TO TOWN THEY'LL FORGET EVERYTHING BUT THOSE THREE WORDS — "CURTAIN AT EIGHT"
"CURTAIN at EIGHT"
Dorothy MACKAILL
Clifford SMITH
Paul CAVANAGH
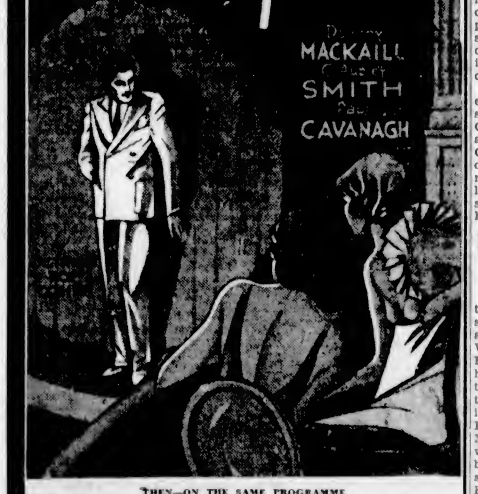
THEN—ON THE SAME PROGRAMME
From the English Stage Play "CHIN CHIN CHINAMAN" By Percy Walsh

The BOAT from SHANGHAI
England's Latest Mystery Thriller, With Leon M. Lion Elizabeth Allan George Curzon
Matinees 15c
Evenings 25c
Coming Next Week—"GOONA GOONA"

AMUSEMENTS

On the Screen

Capitol—Marie Dressler in "Her Sweetheart."

Columbia—"Downstairs," starring John Gilbert.

Dominion—George Brent in "From Headquarters."

Empire—"Curtain at Eight," starring Paul Cavanagh.

Playhouse—Charles Bickford in "Song of the Eagle."

HISTORICAL FILM IS AT PLAYHOUSE

"Song of the Eagle" Stars Charles Bickford—"Bed of Roses" Added Attraction

"Song of the Eagle," a bold, sweeping drama of two decades of history, as seen through the eyes of one family, will be the next attraction at the Playhouse Theatre. It will open there tomorrow.

The breath-taking march of events during the most vital period in world history, from the entry of America into the World War up to the present, and then on into the future, is thrillingly chronicled in the picture. It is acted out by a cast headed by Charles Bickford, Richard Arlen, Mary Brian, Jean Hersholt, Louise Dresser, Andy Devine and George E. Stone. They worked under direction of Ralph Murphy. The picture, produced by Charles R. Rogers, is released by Paramount.

As the added feature, the Playhouse Theatre is showing Constance Bennett in "Bed of Roses," a dramatic story of a girl's life.

EMPIRE SCREENS DETECTIVE FILM

"Curtain at Eight" Is Filmization of the Popular Cohen Novel, "Back Stage Mystery"

"Curtain at Eight," the screen version of "The Back Stage Mystery," by Octavus Roy Cohen, opens tomorrow at the Empire Theatre for the entire week. Thousands are familiar with the works of the famous fiction writer and they will find in this story of the "perfect murder" every character whom they have known and loved in the book will live again for them on the screen.

Paul Cavanagh takes the part of the matinee idol, loved by women and hated by men, whose sudden violent death is the perfect crime. Dorothy Mackail is the leading lady, winning the sympathy and love of the entire audience. Jim Hanvey, the famous detective created by the author, is forcefully portrayed by C. Aubrey Smith.

If one likes the sinister machinations of the insidious "Dr. Fu Manchu," one will probably enjoy the Chinese mystery that provides the thrills in "The Boat From Shanghai," the new First Division release at the Empire Theatre tomorrow. In fact, although His Excellency, the mysterious mandarin of "The Boat From Shanghai," lacks the extreme cruelty of "Fu Manchu," his methods are said to be quite as harrowing and far more subtle.

Local Players To Give Comedy

"The First Mrs. Fraser," by St. John Ervine, will be presented by the Forbes Robertson Players, under the direction of Ethel Reese Burns, at the Shrine Auditorium, at 8:30 p.m., Tuesday, February 6.

As will be recalled, these players have recently brought honor to Victoria, being the winners of the Vancouver Little Theatre trophy, offered to the successful team in the drama festival, held some weeks ago in the Mainland city. Their forthcoming production will afford the public an excellent opportunity to show its appreciation of the splendid work being done by this group in furthering good drama well produced.

In addition to such talented players as Gertrude Partridge, Noel Cusack, Erma Faik and Vivienne Combe, George Durham, Alan King and Archie McCorkindale, Alan Chambers, who is well known in dramatic circles in Vancouver, will make his first appearance before a local audience as "Murdo," the somewhat stodgy elder son of the house of Fraser.

MEISTERSINGERS TO GIVE CONCERT HERE

The Meistersingers, an organization of twenty—eighteen male singers, one soprano soloist, and an accompanist—will make their first Victoria appearance at the Shrine Hall on January 31. These singers have been selected by Frederic King, the conductor, for blending qualities of their voices and will be heard in selections from the operas: Faust, Il Trovatore, Tannhauser, The Magic Flute and Robin Hood, as well as many part songs, and will be assisted by Mrs. Thelma Johns, soprano; Pierre Timp, baritone, and Richard Mickleborough, basso.

The setting of the programme will be something new and interesting to local audiences and has been especially written for this group of singers by W. Davis Morgan. Mrs. Johns, soprano soloist, is well known to Victoria audiences for her interpretation and dramatic ability. Pierre Timp, baritone, is a young singer who has a voice of wonderful possibilities. Mr. Mickleborough, basso, another newcomer to local musical circles, who has been connected with several American opera companies, as well as director of the Calgary Operatic Society for four years, will give a group of solos.

Have you ever noticed what a sensation is created when a politician says something that sounds like common sense?

Scene in Capitol Film

Lionel Barrymore and Marie Dressler in a Scene From "Her Sweetheart," the Current Attraction at the Capitol Theatre.

Two Outstanding Stars Together at the Capitol

Marie Dressler and Lionel Barrymore Are Co-Featured in "Her Sweetheart"—A Drama Having Bright Comedy Spots

"Her Sweetheart" (Christopher Bean), based on the play "The Late Christopher Bean," one of New York's outstanding dramatic hits, is now showing at the Capitol Theatre, bringing together Marie Dressler and Lionel Barrymore in their first appearance as co-stars.

The new Metro-Goldwyn-Mayer offering is based on Sidney Howard's celebrated drama of a woman who shows a man the road back to honor.

Miss Dressler, fresh from triumphs in "Tugboat Annie" and "Dinner at Eight," and Barrymore, famous "Rasputin" and recently seen in "The Stranger's Return," head a distinguished cast, which includes Helen Mack, Beulah Bondi, Russell Hardie, Jean Hersholt, H. B. Warner, Helen Shipman, George Coulouris and Ellen Lowe. Miss Bondi and Coulouris were members of the original stage cast.

The uniting of Miss Dressler and Barrymore recalls that they together won the awards of the Academy of Motion Picture Arts and Sciences, Miss Dressler for her work in "Min and Bill," and Barrymore for his brilliant portrayal in "A Free Soul." Their new co-starring picture was filmed under the direction of Sam Wood, who produced the successful "Hold Your Man."

VANCOUVER SYMPHONY WILL APPEAR IN CITY

Every music-lover in Victoria will be pleased to hear that the Vancouver Symphony Orchestra will play in Victoria on Monday, February 5. Allard de Ridder has chosen a very lovely programme for this concert. Many beautiful things will be presented, and everyone who wants to hear the best in music will be sure to avail themselves of this opportunity to see an orchestra as well as to hear it.

There is something fascinating in watching a good conductor carry his men through the intricacies of a difficult number and bring out the best of the composition with the least noticeable motion. Mr. de Ridder has proved his position as one of the best conductors in the Northwest. He has conducted the Amsterdam and the Los Angeles Symphony Orchestras, written compositions of merit, and is a violinist of note.

The bride appeared, but not the bridegroom. The clergyman and the woman, silent and embarrassed, waited in the church from one o'clock until three. Then they departed.

A week later the woman wrote to the clergyman, appointing another day at one o'clock for the ceremony.

Two o'clock struck, then three. And then the bride broke the silence with a fierce ejaculation.

"Drat him!" she cried, "Tain't his trousers this time, 'cause I bought him a pair."

REDECORATING COLUMBIA HERE

Local Theatre to Be Entirely Renovated but Offerings Will Be Presented as Usual

Within eight weeks, the Columbia Theatre will be entirely redecorated and will present to Victoria theatre-goers something unique in theatre decorations, it was announced last night by John D. Garrard, manager.

Gordon Thorne, recently returned from an extensive tour of the Continent, where he studied art, will be in charge, and has arranged a series of European scenes. The entire theatre will be done in oils and paneling, with bright colors predominating.

Despite the fact that the house is being redecorated, the offerings of the theatre will be presented daily, Mr. Garrard stated. Scaffolding is already up and is out of the way of the screen. Men are working nights on this new project.

The outer lobby of the theatre will also be refinished, with the canopy being entirely replaced with a new dome. Bright colors will also predominate at this point. New seating equipment will be installed in the near future, it is expected. Manager Garrard announced that all products used for this enterprise are British Columbian in origin.

Parents who say they cannot manage their own children should be put in prison, and not the children.

Your Health and Your Weight

INSULIN HELPS STUBBORN CASES OF UNDERWEIGHT

By JAS. W. BARTON, M.D.

It has been found that from 2 to 5 per cent of all cases of overweight cannot get sufficient reduction of weight by the usual methods—more exercise, less food, and less sleep—and that thyroid extract in most of these cases, and pituitary extract in the others, will gradually and safely reduce the weight.

The mistake has been made by many overweights in thinking they belonged to this class, and they have taken thyroid extract with serious results—collapse and death in some cases.

And even in those cases where thyroid extract should be used, there must be a decrease in the amount of food eaten in order to get results.

In other words, in this small percentage of overweight cases—2 to 5 per cent—there is definitely something lacking in the gland system of the body, and as you know, the juices of these glands, the juice of any one gland, in fact, may affect the workings of all the organs of the body.

Now just as there is something lacking in the gland system of some overweights, there is also something lacking in that of a certain percentage of underweights, but the size of that percentage is not yet known.

Thus it has been found that where more food—milk particularly—more rest, and just enough outdoor exercise to create a healthy appetite, has increased the weight of nine out of ten children, these methods have had little or no effect upon the tenth one.

Therefore, in looking about for a gland substance that would make the body processes build more of the food into the tissues, it was decided to try insulin.

Insulin, as you know, is the juice manufactured by the pancreatic gland; it is this juice which enables the blood to use more of the starch or sugar foods, instead of having them thrown out of the body in the urine, as happens in diabetes.

In recommending the use of insulin in underweight (malnutrition) in children and adults, Dr. R. D. Metz, Detroit, points out that the effect of insulin is to stimulate the appetite, bring about more use of the sugar or starchy foods by the body, correct any possible trouble in the pancreatic gland, and stimulate all the other glands in the system.

Insulin is a natural body juice (obtained from cattle and hogs) and can work naturally in the system of man. And one of its most important uses is where there is poor nutrition or underweight.

In patients with a good appetite, small doses give good results, but where there is lack of appetite larger doses seem to produce better results, in direct proportion to their lack of appetite.

Dr. Metz suggests two acceptable methods of using insulin. The first, best adapted for those who are up and around on their feet, is the injection of one dose daily before the noon meal, given about twenty minutes before eating, to allow sufficient time for the insulin to be absorbed. Begin with doses of five or ten units and increase to fifteen or twenty units if the patient responds well.

The second method is to give two or more smaller doses each day. Ten units may be given before any two meals, or before each meal, preferably twenty minutes before.

Now although patients who take insulin either for underweight or for diabetes soon learn to give themselves the hypodermic injections, nevertheless the first few injections should be given by the physician, so the patient may learn just how much insulin is the right dose for him. After this the patient can administer the treatment to himself, as he knows how to cleanse the skin before the injection, the correct amount to use, and how to cleanse or sterilize the needle. He must also inject the insulin at different spots on his body, so that it will not waste away at any one spot the layer of fat that lies directly below the skin.

No harmful effects have been noted even when the insulin has been used for a long time.

Now the thought is that when children or adults, despite faithful efforts, have not been able to increase weight to a point necessary for good health, insulin (a natural body product to supply the lack of it in the individual himself) should be tried. It should first be administered by the physician to get the correct method and dosage, and then as with diabetics all over the minister it to himself.

A few lumps of sugar should be always at hand, as eating these will immediately correct any undesirable symptom should it arise.

"DOWNSTAIRS" IS COLUMBIA STORY

John Gilbert Plays Powerful Role in Human Picture—Comedy Is Added Feature

Most motion pictures have the heroine ending up at the altar, but the situation is reversed in "Downstairs," John Gilbert's new starring vehicle being shown at the Columbia Theatre tomorrow.

For the first "shot" of Virginia Bruce, heroine of this picture, shows her in the quaint marriage service of the Austrian peasants. The event takes place in the garden of a Tyrolean castle and is accompanied by the singing and dancing of the guests and a picturesque depiction of wine-making with the men pressing the grapes with their bare feet.

The story of "Downstairs" was written by Gilbert himself and centers about the activities of a chauffeur who knows no moral code. Paul Lukas, Hedda Hopper, Reginald Owen and Olga Baclanova have prominent supporting roles.

As the added attraction, the management has secured Gene Garrard in "My Wife's Family," one of the best comedies to be produced in England. Another feature of the programme is "The World's Greatest Thrills," a graphic story of the world's most thrilling events.

GIVE CONCERT AT BURNSIDE HALL

A.Y.P.A. of St. Columba and Strawberry Vale School Combine to Entertain

On Friday evening the Burnside Road hall was filled to capacity, when the annual Christmas concert of the Strawberry Vale School was presented by the scholars, under the direction of their principal, G. Love, assisted by Miss Scholefield and Miss E. Simpson. Rev. F. Comley acted as chairman for the evening and the lively choruses and drills were entered into with zest by the young performers.

Rounds of applause greeted each number, the "Country Dance" by the primary scholars, and the "Backward Drill" by the boys of Division II were especially well done.

THE PROGRAMME

The programme included: Carols (a) "O, Come All Ye Faithful," (b) "Silent Night"; drill by boys of Division II; part song by senior girls, "Beautiful Ohio"; piano solo, Muriel Butt; dance, Irish reel, Miss Norma Smythe; song, "Jacky Frost," by Victoria Rodman; primary dance, Division III pupils; toe dance, Violet Smythe; piano solo, Patsy Gilham; song, "Little Dustman," Division III; tap dance, Kay Boyles; song, Miss Molly Harper; chorus, "Hark, the Herald Angles Sing," by the school choir; mouth organ selections, Duncan MacCaig.

The second part of the programme was equally entertaining, having been arranged by the president and members of the A.Y.P.A. of St. Columba's. This included a solo, "The Second Minuet," by Miss Margaret Morford; French dance, Miss Muriel Marshall; banjo solo, Miss Grace Attfield; violin solos, Charles Medley, accompanied on the piano by J. Schoefield; toe dance, Miss Telleta Williams; acrobatic dance, Miss Florence Hobday. The graceful dancers were pupils of Mme. Attfield of the Italian School of Music and Dancing.

The final item on the programme was a three-act play, "Idaho Slipps the Noose," with Ed Murphy, Charles Fulton, Lionel Foster and Gordon Greenwood in an amusing comedy.

Following the dismissal of the younger scholars, the floor was cleared for dancing.

That Body of Yours

By James W. Barton, M.D.

DIFFERENT TYPES OF CONSTIPATION

If a patient walks into a physician's office and tells the physician that he knows he is suffering with heart disease, the physician will likely smile indulgently and carefully make an examination of the heart.

Yet, when a patient consults a physician and tells him he wants to be treated for constipation, the physician is apt to take him at his word and prescribe regular diet habits, regular intestinal habits, the use of rough foods, such as bran, coarse breads, or raw cabbage, the use of drastic drugs such as epsom salts, castor oil, or simple drugs such as senna or cascara.

Now, the patient may not be really constipated or may have one of a number of forms of constipation and should receive some careful examination and questioning as if he were consulting the physician about his heart.

Dr. C. J. Tidmarsh makes use of the above illustration to point out to patients, and physicians also, that constipation may be present in the large bowel due to a delay in the passage of food wastes, simply because the bowel itself is slow or sluggish in action.

On the other hand, there may be constipation in the large intestine because it is really active or "irritable" and because it is easily irritated (especially by rough food). Parts of the bowel may thus be so contracted or narrowed that the wastes cannot pass through these narrow parts.

You can thus see that while rough foods would be helpful to the sluggish or slow bowel, they are actually harmful to the spastic or irritable bowel.

Another form of constipation is when the wastes get down to the end of the bowel, but the patient lacks the power to expel these wastes from the body. This is commonly caused by the patient not attending to the call when the desire to expel the wastes comes to him.

Dr. Tidmarsh tells us that the physician can often tell the type of constipation present by the fact that in the sluggish type there is a feeling of discomfort at the lower part of the abdomen and in the left side, whereas the spastic or contracted bowel type often has pain on the lower right side, in the region of the appendix.

The thought, then, regarding constipation, is not to work out your own diet and drug treatment, but to consult your doctor and give him a complete history of your symptoms, just as you would if you thought you had heart disease.

MON., TUES. AND WED.
SONG OF THE EAGLE
CHARLES BICKFORD, RICHARD ARLEN, MARY BRIAN, JEAN HERSHOLT, LOUISE DRESSER, ANDY DEVINE, GEORGE E. STONE

The story of 120 million people told through the fortunes of two lovers struggling for their inalienable rights to freedom and happiness.
An Added Feature
Constance Bennett
IN
"BED OF ROSES"
A Story of a Girl Who Took a Short-Cut Down the Primrose Path
PRICES
12 to 2 10c | 2 to 5 15c | 5 to 11 25c
NEW PLAYHOUSE

DOMINION

STARTS MONDAY
A New Brand of Sheer Tempestuous Joy-Making Entertainment!
The screen's latest comedy team of mirth providers
Stanley LUPINO & Thelma TODD in
"YOU MADE ME LOVE YOU"
A B.I.P. Picture
England's Greatest Comedienne Is In Again Funnier Than Ever!

12 TO 2 PM 20¢
2 TO 6 PM 25¢
6 TO 11 PM 50¢
CHILDREN ALL TIMES 10¢
. . . this time as the tamer of a shrew . . . imagine the ravishing Thelma as the shrewish wife . . . the comical Stanley as the husband endeavoring to tame her . . . what laughs . . . a sheer riot of fun.
2 Big Features
Action! Drama! Thrills!
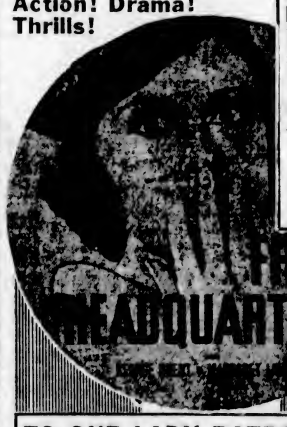
FROM HEADQUARTERS
It Turns Police Headquarters Inside Out . . . bares a thousand hidden secrets of the modern crime machine—as the police track down the blackmailer whose amazing price was THE LOVE OF HIS VICTIM'S DAUGHTER!
TO OUR LADY PATRONS . . . .
TUESDAY NIGHT IS DINNERWARE NIGHT! Every lady attending our evening shows after 6 P.M. will receive a HANDSOME PIECE OF WEDGWOOD & CO. DINNERWARE!

COMING! — ROYAL
One Night Only—Monday, February 5
Return by Popular Request
VANCOUVER SYMPHONY ORCHESTRA
75 Artists—With Allard de Ridder, Conductor
Prices, Including Tax: 55¢, 80¢, $1.05, $1.60—Mail Orders Now

GRAY LINE CABS
G 4151

1½ Miles	25¢	3½ Miles	60¢
2 Miles	35¢	4 Miles	70¢
2½ Miles	45¢	4½ Miles	80¢
3 Miles	55¢	5 Miles	90¢

INSURED CARRIERS — CAREFUL DRIVERS
Pay Only While You Ride

FINANCE - COMMERCE - MARKETS

Security Prices Fairly Firm at New York Mart

NEW YORK, Jan. 13 (AP). — Firmness in bonds and grains accompanied further stock market irregularity today.

Some of the leading motor shares were offered rather freely during the morning, but steels drew support and the close was fairly steady. United States Government securities made their narrowest changes in several markets. Corporate loans improved.

Chrysler was an active feature, dipping just below 50 for an extreme loss of about 1 point and closing with a minor fractional decline. General Motors also sagged. The week of the annual automobile show traditionally witnesses a substantial turnover in the motor issues.

Buying of the steel stocks brought net gains of major fractions to a couple of points in the two United States Steels, Vanadium, Bethlehem common and preferred, National, Republic and Youngstown. Bethlehem's junior issue was active, closing 2 1-8 higher.

Changes through the rest of the list were largely fractional gains and losses, the average net variation being a decline of 1-10th point. American Telephone, American Can, Consolidated Gas, Standard Oil of California, Air Reduction, American Commercial Alcohol and Peoples' Gas shaded off, while Westinghouse, Standard Oil of New Jersey, Dupont, Nash, and some rails were moderately firm. Jones & Laughlin Steel preferred jumped 5. Sales totaled 749,660 shares.

Despite some profit-taking, resulting from the week's sharp advance, listed bonds more than held their own in today's brief market session.

While the trading volume dwindled, sales totaled $8,245,000, par value.

United States Government securities were extremely quiet and narrowly irregular. Losses and gains of 1-32nd to 4-32nds were about equally divided.

Foreign obligations were quiet and a trifle mixed. Bonds of Argentina, Brisbane City, Finland, Germany and France improved. The Australians eased and Swiss Government 5 1-2's dropped 3 1-2 points.

(Jenks, Gwynne & Co.)
(All Fractions in Eighths)

	High	Low	Close
ELECTRICAL AND MANUFACTURING			
Allis Chalmers Mfg.	17-4	17-2	17-2
Elec. Auto Lite	19	18-5	19
General Electric	19-6	19-2	19-4
Westinghouse Elec.	27-4	37	37-4
Elec. Bond & Share	13-6	..	13-6
MISCELLANEOUS AND MANUFACTURING			
Indus. Rayon	79-1	78	78
Amn. Can Company	96-3	95-3	95-7
Amn. Ice	7-4	7-1	7-3
Bendix	17-2	16-7	16-7
Burroughs Adding	15-7	..	15-7
Case Threshing	70-4	69-1	70-4
Consoleum Nairn	24-3	24-1	24-1
Continental Can	77-3	76-7	77-2
Curtiss-Wright	2-6	2-5	2-6
Dupont de Nemours	92-4	90-6	92-3
Eastman Kodak	89-3	88-1	89-1
Gold Dust	17-3	..	17-2
Int. Harvester	39-5	39	39-4
Nat. Cash Register	18	17-4	17-5
Nor. Ama. Av.	5-1	..	5-1
Radio Corp. of Ama.	7	6-6	6-7
Remington-Rand	6-7	..	6-7
Simmons Co.	18-4	17-6	18-4
United Aircraft	21-3	20-5	21
Worthington Pump	22-3	..	22-2
Celanese	35-7	34-6	34-6
RAILS			
Allegheny Corp.	3-4		3-4
Atchison	59-2	58-2	59-2
Balt. & Ohio	40-4		40-4
Canadian Pacific	15-3	15-1	15-3
Ches. & Ohio	40-4		40-4
C., M & St. Paul	4-6		4-6
Del., Lack & West.	34-3	33-5	33-7
Great Northern	20-4	20-1	20-4
Illinois Central	20-4	20-3	20-4
Mo., K. & Texas	9-7		9-7
Missouri Pacific	3-3		3-2
N.Y. Central	34	33	33-5
Northern Pacific	23-3	22	22-3
Pennsylvania R.R.	31-3	31	31-2
Southern Pacific	20-6	20	20-5
Chesapeake	35-4	..	35-4
STEEL AND IRON			
Baldwin Loco.	11-4	11-1	11-4
Bethlehem Steel	36-7	36-5	36-7
Byers (AM) Co.	33-3	33	32
Crucible Steel	22-4		22-4
Rep. Iron & Steel	17-7	17	17-4
U.S. Cast Iron Pipe	30-4	30-2	30-4
U.S. Steel	49-1	47-6	48-7
Vanadium	33	31-6	33
AUTOMOBILE AND ACCESSORIES			
Auburn	49-7	48	49-6
Briggs	13-3	12-1	12-3
Chrysler	51-4	49-7	51-1
General Motors	29	34	24-1
Graham-Paige	3-1		3-1
Hudson	14-2	14	14
Hupp	5	4-7	4-7
Mack Truck	34-4		34-4
Nash	27-3	26-4	27
Packard	4-1	3-7	4
Stewart-Warner	6-6	..	6-6
Studebaker	5	..	5
Timken Roller	30-3	30-2	30-3
Yellow Truck	4-3	..	4-3
TIRES AND RUBBER			
Goodrich	13-3	13-1	13-3
Goodyear	34-3	33-7	33-7
U.S. Rubber	15-4	..	15-4
PUBLIC UTILITY			
Public Service of N.J.	36-6	..	36-6
Amn. Foreign Power	8-6		8-6
Amn. Power & Light	7		7
Amn. Tel. & Telegr.	114-4	113-6	114
Amn. Waterworks	19-5	19	19
Brook Man.	33-7	33-3	33-3
Columbia Gas	13-5		12-5
Consol Gas, N.Y.	40	39	39-6
Elec. Power & Lite	5-5	5-4	5-4
Inter. Tel. & Tel.	14-7	14-2	14-7
North American	16-1	15-7	15-7
South. Calif. Edison	18-3	19	18
Standard Gas & Elec.	6-3	..	6-2
Stone & Webster	7-3	7-3	7-2
United Corp.	5-5	5-3	5-3
Unit. Power & Lt. "A"	3-2	3-3	3-3
Western Union	56	54-6	54-6
Common. & South.	3-4	3-2	3-4

A Start to Success

A first step towards business success is a bank account. No business-like man or woman today can get along without a bank account.

Start with a savings account. Deposit a fixed proportion of income, however small, regularly and without fail, adjusting your expenses accordingly. This is a start to success, possibly to financial independence.

Interest is added to your savings on June 30th and December 31st in each year.

THE DOMINION BANK
ESTABLISHED 1871
Victoria Branch - - - J. R. Scoby, Manager
E. W. Hamber - - - - Vancouver Director
262-R
BRANCHES THROUGHOUT CANADA AND OFFICES IN NEW YORK AND LONDON

Mortgage Investments Return 7% and 7½%

Now that the rate of interest on many sound investments has dropped, the yield to 7% and 7½% on sound first mortgages becomes increasingly attractive.

It is with this thought in mind that we wish to lay before the investment public the first mortgage investment.

It has always been a well-known fact that for years past a well-placed first mortgage has proved a sound and safe investment.

Those with savings of $500 or more who are desirous of increasing their income consistently with safety should seriously consider this class of investment.

We always have on hand a choice assortment of investments ranging from $500 upwards, and we would be glad to give prospective investors full information relative to this class of investment.

Our Mortgage Department is entirely at your service in this connection.

PEMBERTON & SON, LTD.
Investment Brokers
625 Fort Street Phone G 8121-8122

AUSTRALIA and NEW ZEALAND
BANK OF NEW SOUTH WALES
(ESTABLISHED 1817)
(With which are amalgamated the Western Australian Bank & The Australian Bank of Commerce Ltd.)

Paid-up Capital	£8,760,000
Reserve Fund	6,150,000
Reserve Liability of Proprietors	8,760,000
	£23,710,000
Aggregate Assets 30th Sept. 1933	£111,512,000

A. C. DAVIDSON, General Manager.

713 BRANCHES and AGENCIES in the Australian States, New Zealand, Fiji, Papua, Mandated Territory of New Guinea and London. The bank transacts every description of Australasian Banking Business. Wool and other Produce Credits arranged.
Head Office: GEORGE STREET, SYDNEY. London Office: 29, THREADNEEDLE STREET, E.C. 2.
Agents: Bank of Montreal; Royal Bank of Canada; Imperial Bank of Canada; Canadian Bank of Commerce.

HEAVY HAULING
WE SPECIALIZE IN HANDLING BOATS, MACHINERY, SAFES, ETC. CALL G 1194
ESTD. HEANEY'S 1890

FOREIGN EXCHANGE

NEW YORK, Jan. 13 (AP). — Foreign exchange firm. Quotations in cents.

France — Demand 6.14½; cables 6.14¾.
Italy—Demand 8.22; cables 8.23.
Demand:
Belgium—31.92.
Germany—27.35.
Holland—62.96.
Norway—25.60.
Sweden—26.39.
Denmark—23.77.
Switzerland—30.38.
Spain—12.90.
Portugal—4.65.
Greece—.89.
Poland—17.90.
Czechoslovakia—4.66.
Jugoslavia—3.19.
Austria—17.78.
Rumania—.98.
Argentina—22.50.
Brazil—8.85.
Tokio—30.43⅝.
Shanghai—24.62½.
Hongkong—29.37½.
Mexico City (silver peso)—29.00.
Montreal—In New York 100.00.
New York—In Montreal 100.00.

STERLING EXCHANGE

NEW YORK, Jan. 13 (AP).—Quotations in dollars. Demand 5.08⅝; cables 5.08⅝; sixty-day bills 5.07⅝.

FOOD PRODUCTS			
Borden Co.	21	..	21
Cal. Pks.	31	..	21
Canada Dry	35-4	34-2	35-4
Armour "A"	5-1	5	5
General Foods	34-6		34-6
Great West Sugar	30-2	29-6	29-6
Loose Wiles Biscuits	42	..	42
National Biscuit	46-7	46-3	46-7
Safeway Stores	47-3	..	47-3
Standard Brands	23-5	23-3	22-4
United Fruit	61	..	61
APPAREL			
American Woolen	13-7	13-6	12-7
Julius Kayser	15	..	15
U.S. Leather "A"	15	..	15
RETAIL TRADE			
S. S. Kresge Co.	14-1	14	14
Montgomery Ward	23-3	22-5	22-6
Sears Roebuck	43-1	42-4	42-6
Schulte Retail	5-3	5	5
F. W. Woolworth	44-4	44	44
Sterling	31-2	30-4	31-1
TOBACCOS			
Amn. Tobacco "B"	69-6	68-5	69-6
Liggett Meyers "B"	79-4	..	78-6
Lorillard	16-6	16-5	16-6
Reynolds Tobacco "B"	40-4	40	40-2
MISCELLANEOUS			
Fox Film "A"	13-6	13-4	13-4
Johns-Manville	57-4	56-7	57
Loews	27-2	26-5	26-5
Trans-America	7	6-7	7
Warner Bros.	5-4	5-2	5-4
CHEMICAL			
Air Reduction	99-3	98-4	98-4
Allied Chemical	146	145	145
Amn. Comm. Alcohol	59-2	57-4	58-4
Columbia Carbon	59-5	59	59-5
Com. Solvents	24-2	23-5	24-2
Freeport Texas	43-6	..	43-6
Liquid Carbonic	27-6		27-6
Mathieson Alkali	33-5	33-3	33-4
Nat. Distillers	25-6	24-6	25-2
Texas Gulf Sulphur	38-3	37-4	38-1
Union Carbide	46-3	45-6	46
U.S. Ind. Alcohol	62-1	60-2	61-5
OIL AND REFINING			
Amerada	28-6	28-4	28-6
Cont. Oil	16-5		16-5
Houston Oil	21-5	21-4	21-5
Phillips Petro.	15-7	15-1	15-1
Pure Oil	10-6		10-6
Royal Dutch	26-1	26	26-1
Shell Union Oil	8-4	8-2	8-3
Standard Oil, Cal.	28-4	27-4	28-1
Standard Oil, N.J.	45-2	44-4	44-6
Socony	16	15-6	16
Texas Corpn.	23-2		23-2
MINING AND SMELTING			
Alaska Juneau	21-5	21-4	21-4
Amn. Smelting	43-4	42	43-4
Anaconda Copper	14-1	13-6	14
Cerro De Paseo	34-2	33-6	34-2
Dome	33-6	33-3	33-5
Howe Sound	36-3	35-5	35-5
Int. Nickel	32-1	31-6	32
Kennecott	19-7	18-5	18-6
Noranda	34-2	34	34
Patino Mines	17-9	17-3	17-5
Phelps Dodge	18-4	15-7	15-7
U.S. Smelting	98	97	97
McIntyre Porc.	41	40-2	41

FINANCIAL MART WEEKLY REVIEW

By ALEX. PRINGLE
Canadian Press Financial Writer

TORONTO, Jan. 13 (CP).—Stock markets this week repeated the previous week's performance, industrial stocks moving higher, while mining shares fell back. Losses in the mining list were limited to 50 cents, with exception of $1.10 for Dome and $1.90 for Lakeshore. One hopeful sign was the expansion of trading interest in the cheaper shares.

As the week passed reports became insistent that the next few days would bring events at Washington of great importance to holders of the gold stocks, a proclamation, no less, fixing the price of gold in the United States at about double the old standard price and devaluing the United States dollar correspondingly. These reports, which caused some expansion in the buying of gold shares on Friday, were supported by an announcement from Washington, late Friday, that the President considered he had ample authority to take over, on behalf of the nation, the gold stock holdings of the Federal Reserve banks. Capture of the entire gold stock of the country by the Government is said to be a step preliminary to official revaluation.

As for silver issues, their outlook has not been harmed by the week's developments. Bar metal has advanced moderately and from Washington it was reported, Friday, that congressmen of the silver group were pulling for the purchase of $1,000,000,000 worth of silver by the Government as a base for a monetary paper issue.

Industrial shares' set-back, Friday may have been due to the influence of the oil stocks, which sold off on announcement of a slash in the prices of gasoline by the leading companies.

New York Curb
(Jenks, Gwynne & Co.)

		Close
Amn. Aluminum	Bid	7½
Amn. Gas & Elec.		33½
Amn. Super Power		2⅝
Brazilian		13
Cities Service		2½
Elec. Bond		13¾
Ford of England		6
Hiram Walker	Bid	54⅝
Gulf Oil		56¾
Hecla	Asked	6⅝
Imperial Oil		13½
Newmont		59½
Niagara-Hudson Power		8⅝
Rights, Oil of Kentucky		14⅝
Swift	Bid	14½
United Gas		3⅛
Tech-Hughes		5½
Pioneer	Bid	11⅝

Foreign Bonds
(Burns & Wainwright, Ltd.)

	New York
Australia 5%, 1957	92.978
Austria 7%, 1943	93.58
Belgium 6%, 1955	97.25
Bogota 6%, 1945	19.00
Bolivia 7%, 1958	6.00
Denmark 6½%, 1958	89.78
French 7½%, 1941	158.50
German Gov't 7%, 1949	83.75
Japan 6½%, 1954	81.80
Minas Geras 6½%, 1959	33.00
Norway 6%, 1944	93.00
Queensland 6%, 1947	98.50
Rome 6½%, 1952	68.25
Sweden 5½%, 1954	102.00

MINING SHARES CONTINUE WEAK

Small Losses Recorded at Vancouver — Several Golds Make Gains

VANCOUVER, Jan. 13 (CP).—The Vancouver Stock Exchange finished the week with losses registered by most shares. A few of the gold issues strengthened, however, and closed with small gains over yesterday.

Pioneer Gold was off 10 cents at 11.65; Cariboo Gold dropped 9 cents to 2.44; Bridge River Exploration at 52 and Nicola at 1.22, each lost 2 cents; Meridian was down 1 1-2 cents at 25 and Premier Gold and Wayside were 1 cent lower at 1.04 and 42, respectively. Bralorne advanced 5 cents to 9.95; Gold Belt was up 2 cents at 42; Bridge River Consolidated was 1 1-2 cents higher at 31 1-2; and Sally Mines at 52 and Dunwell at 34, each gained 1 cent.

Pend Oreille lost 5 cents at 90; Big Missouri was down 1 cent at 37; British Columbia Nickel gained 1 cent at 55 and Noble Five was up 1-2 cent at 13 1-2.

Royallite lost 25 cents at 19.00; Mercury was off 3 cents at 19 1-2; Calgary & Edmonton was down 1 cent at 1.04 and Sterling Pacific gained 1 1-2 cents at 64.

MORNING SALES

Oils

A.P.C.—120 at .19; 100 at .20.
Amalgamated—375 at .13; 1,000 at .14.
C. & E.—130 at 1.04; 700 at 1.05; 200 at 1.06.
Hargal—390 at .06½; 500 at .10.
Home—300 at 1.85; 100 at 1.86; 700 at 1.87; 100 at 1.88 (b60); 100 at 1.90 (b60); 200 at 1.81 (b60).
Mercury—3,400 at .19½; 11,450 at .20; 500 at .20½; 1,500 at .20½ (b60); 2,000 at .21; 500 at .21 (b60).
Okalta, Pfd.—5 at 20.00.
Sterling Pacific—14,250 at .68.
Vanalta—100 at .11.
Baltac—5,000 at .09.
Devenish—1,000 at .07½.
Freehold—100 at .12; 2,500 at .12½.
Lowery—200 at .30.
Madison—100 at .03¾; 3,500 at .04¼; 6,000 at .04¾.
Mar Jon—200 at .18; 1,500 at .19½.
Merland—300 at .36.
Nordon—300 at .12.
Royalite—109 at 19.25.
United — 2,500 at .09; 2,000 at .09¼ (b60).

Mines

Beaver Silver—3,500 at .07½.
Bralorne—600 at 10.00.
Bridge River Con.—4,300 at .21; 600 at .22; 500 at .32 (b60).
Bridge River Ex.—1,600 at .53; 2,200 at .54; 700 at .55; 93 at .58.
Gold Belt—1,000 at .42; 1,700 at .43; 600 at .45.
Grandview—1,000 at .05.
Meridian—3,000 at .26; 2,800 at .26½; 3,500 at .27.
National Silver—1,000 at .05¼.
Nicola—5,100 at 1.23; 150 at 1.22 (d.d.); 650 at 1.23; 500 at 1.33 (d.d.).
Premier Gold—3,200 at 1.05; 4,750 at 1.06; 150 at 1.07.
Reno—700 at .93.
Sally—1,000 at .53.
Sherrit-Gordon—100 at 1.02.
Bradian—350 at .95 (premium); 4 at 1.00 (premium).
B.C. Nickel—5,000 at .54; 1,300 at .55; 4,500 at .55½ (b60).
Big Missouri—50 at .37.
Cariboo—200 at 2.44; 1,075 at 2.45; 1,200 at 2.50; 75 at 2.52 (b60).
Cork Province—6,000 at .01.
Dentonia—600 at .43; 4,400 at .43.
Dunwell—100 at .33¾; 500 at .35.
Golconda—100 at .46.
Glacier Creek—1,500 at .04.
Grull Wihksne—300 at .29½; 4,500 at .40.
Home Gold—9,000 at .07; 3,000 at .07½; 4,300 at .08; 3,000 at .08¼; 1,000 at .09; 4,000 at .09½.
Lakeview—2,000 at .00¾.
Lucky Jim—1,000 at .05½; 200 at .06.
Minto—4,000 at .18; 1,000 at .18¼; 4,800 at .19½; 1,900 at .19.
Morning Star—500 at .32.
Native Son—3,600 at .06½.
Noble Five—50 at .13; 2,300 at .12½; 600 at .13¾; 700 at .14; 1,000 at .14 (b60).
Pavilion—3,000 at .22; 1,500 at .23; 500 at .24.
Reward—500 at .10½; 4,500 at .11.
Reliance—1,900 at .14; 1,000 at .14½; 5,500 at .15; 1,000 at .15¼; 4,000 at .15½.
Rufus Argenta—2,000 at .03¾.
Ruth Hope—500 at .04½.
Silvercrest—6,000 at .03.
Snowflake—14,000 at .01½.
Sunshine—100 at 5.50.
Taylor Bridge—500 at .52; 900 at .53.
United Empire—500 at .12; 500 at .12½.
Vidette—100 at 3.10.
Waterloo—1,000 at .15½.
Waverly—56,500 at .03½; 7,000 at .03¾; 5,000 at .02¾ (b-60); 7,000 at .02¾.
Wayside—3,000 at .42; 600 at .42¼; 500 at .43; 600 at .43¼ (b-60).
Wellington—3,000 at .03¼.
Whitewater—3,000 at .08; 130 at .09.
White Eagle—500 at .36; 400 at .37.

Industrials

Brew. & Dist.—400 at 2.90.

Stocks and Bonds
(A. E. AMES & CO., VICTORIA)

	Bid	Asked
Bell Telephone	113½	
Brazilian T., L. & P.	13⅝	13½
B.A. Oil	13	13½
B.C. Power "A"	35¼	35½
B.C. Power "B"	6	6½
Canadian Pacific	15¼	15⅝
Con. Mining & Smelting		133
Ford "A"	15⅝	15¾
Imperial Oil	13⅝	13
Imperial Tobacco	11¼	11½
International Nickel	22.00	22.10
International Petroleum	19⅝	19⅞
Montreal Power com.	36	38½
Shawinigan W. & P.	30	30½
Dome	22.50	
Lakeshore		45
Noranda	34	
Pioneer Gold	11.75	12.00
Sherritt Gordon	1.00	
Sudbury Basin	1.15	
Teck Hughes	5.95	..
Ventures	.93	..
Wright-Hargreaves	6.90	..
Bank of Montreal	190	
Royal Bank		146

Canadian Bonds
(Burns & Wainwright, Ltd.)

	Quoted
GOVERNMENT AND MUNICIPAL	
Dom of Can. Guar C.N.R. 4½%, 1986	102.25
Prov. of Alberta 6%, 1947	99.00
Prov. of B.C. 5%, 1953	91.50
Prov. of Manitoba 5½%, 1959	93.50
City of Montreal 5%, 1945	100.00
Prov. of Ontario 4½%, 1950	100.00
Prov. of Saskatchewan 6%, 1953	87.00
PUBLIC UTILITIES	
B.C. Power Corpn. 5%, 1960	88.50
B.C. Telephone 5%, 1960	97.00
Calgary Power 5%, 1960	86.75
Canadian Pacific Rly. 5%, 1952	103.75
Gatineau Power 5%, 1956	94.00
Shawinigan W. & P. 4½%, 1967	80.00
West Kootenay Power 5%, 1956	100.00
INDUSTRIALS	
Acadia Sugar Refining 6%, 1946	88.50
B.A. Oil 5%, 1945	101.00
Canada Bread 5%, 1941	97.00
Dom. Tar & Chemical 6%, 1948	69.00
Eaton Realty 5%, 1946	95.00
Harris Abattoir 6%, 1947	104.00
Master-Harris 5%, 1947	85.00
McColl-Frontenac Oil 6%, 1949	98.50
National Biscuit 6½%, 1950	65.00
United Grain Co. 8%, 1948	76.50
United Gas & Fuel 5½%, 1948	76.00

Vancouver Wheat

VANCOUVER, Jan. 13.—Cash prices, future quotations.

	Straight	Tough
No. 1 Hard	69	67
No. 1 Northern	65⅛	63¼
No. 2 Northern	60⅛	57⅞
No. 3 Northern	58⅛	56⅛
No. 4 Wheat	57⅛	54⅛
No. 5 Wheat	52⅛	49⅛
No. 6 Wheat	47	44
Feed	49	45

Prices Inclined to Turn Downward at Eastern Exchanges

MONTREAL, Jan. 13 (CP).—Security values on the Montreal Stock Exchange moved irregularly downward during today's abbreviated session. Hesitancy continued and prices drifted.

Losses were narrow. Canadian Industrial Alcohol "B" declined a full point, at 17-1-4. National Breweries lost 3-8 at 24 5-8, and Bell Telephone 1-2 at 112 1-2, while losses ranging from 1-8 to 3-8 were displayed by Canada Cement, Gurd, Viau, Canadian Car, and a number of others. Shawinigan, Canada Northern Power, and a few more, advanced small fractions.

TORONTO STOCK EXCHANGE

TORONTO, Jan. 13 (CP).—Gains and losses broke about even in today's short Toronto Stock Exchange session. Brewery stocks managed to hold previous gains. Selling of oils continued.

Nickel fell 20 cents; Ford "A" 1-8, and Brazilian, at 12 1-4, was unchanged. Walkers Common, at 54 7-8, unchanged; Distillers-Seagrams off 7-8 to 24 7-8; Industrial Alcohol at 19, off 1-2, and Brewers & Distillers at 2.80, down 15 cents.

But Brewing Corporation preferred held to the upside, and Canada Bud gained 1-2 to 10 1-2. British American Oil was off 1-8; International Pete and Canadian Oils were lower, and Imperial steady at 12 3-4. B.A. was off only 1-8.

(C. M. Oliver & CoC., Ltd.)

INDUSTRIALS	Bid	Asked
Canada Malting	33¾	33
B.A. Oils	13	13⅛
Canada Brewing	4⅝	4⅞
Canada Bud.	9⅞	10
Brewing Corpn.	9⅝	9⅞
Bruck Silk Mills	16⅝	17
Distillers Seagrams	24⅝	24⅞
Dominion Bridge	29	29½
Hamilton	..	9
Imperial Oil	12⅝	12
Imperial Tobacco	11¼	11⅜
Consumers Gas	168	..
McColl Frontenac	11	11½
Montreal Power	36	36¼
Power Corpn.	6⅛	..
Shawinigan	30⅛	30½
B.C. Packers	3⅛	3⅝
Bell Telephone	113	
Brazilian Traction	13⅝	13½
Brewers & Distillers	275	280
Canada Bronze	16½	..
Canada Steamships	2	..
Can. Canners	6⅝	7
Can. Car & Foundry	7	7¼
Can. Dredge	23⅝	..
Canadian Oils	11½	13½
Can. General Electric	126	
Indus. Alcohol "A"	19	19¼
Can. Indus. Alc. "B"	17½	19
Can. Pacific	15⅝	19⅝
Can. Bakeries	8⅝	9⅝
Consolidated Smelters	..	134
Dominion Stores	20	..
Ford "A"	15⅝	16
General Steel Wares	4⅛	4½
Gypsum	5⅝	5⅝
Intl. Nickel	23.00	23.10
Goodyear Tire pfd.	99	100
Inter. Utilities "A"	3	4
Lake of the Woods	11½	..
Laura Secord	47	..
Loblaw "A"	15½	15¾
Loblaw "B"	14½	15
Massey-Harris	5½	5⅝
Ogilvie Mills	..	200
Page-Hersey	56	97
Weston	48½	49⅝
Steel of Canada	29⅝	30
Hiram Walkers	55⅝	55½
Winnipeg Electric	3½	..
BANKS		
Bank of Montreal	188	190
Bank of Nova Scotia	260	375
Royal Bank	129	..
Bank of Commerce	..	151
Bank of Toronto	169½	..

WHEAT GAINS ANOTHER CENT

Market Continues Strong at Winnipeg — Foreign Interest in Evidence

WINNIPEG, Jan. 14 (CP).—Wheat prices further consolidated their position on the Winnipeg Grain Exchange, Saturday, and finished the short session 7-8 to 1 1-8 cent over the previous close. Export interest and strength in outside markets were factors in the advance.

May wheat closed at 68 1-4, with July wheat at 69 cents. Actual export sales were less of a factor than on recent days, but foreign interest in Canadian wheat was still very much in evidence, and there was an improvement in milling demand.

In the absence of any heavy offerings, quotations advanced easily and closed near the high points. Trade volume for a Saturday session was quite good.

An upward trend was evident in all important markets, including Liverpool, where the day's gain amounted to 1-2 to 5-8d. Chicago prices had a similar range to Winnipeg and finished about 1 cent up.

No figure was placed on export sales, but pit observers said British buyers were taking a greater interest in the Canadian market than they have done for years at this time of the year.

Usual week-end dullness prevailed in cash grains but spreads were firm to 1-8 cent better. In the pit good buying in oats and barley futures was in evidence and all coarse grain prices firmed.

WINNIPEG GRAIN
(Jenks, Gwynne & Co.)

	P.C.	Open	High	Low	Close
Wheat—					
May	67⅝	67⅞	68⅛	67⅛	68¼
July	67⅞	68⅝	69⅛	68⅛	69
Oats—					
May	36⅝	37¼	37⅝	37⅛	37⅛
July	39⅝	37⅛	27⅝	27¼	27⅝
Rye—					
May	49⅝	49⅝	49⅝	48⅝	49⅞
July	49⅝	48⅝	50⅝	49¼	50⅛
Barley—					
May	41⅝	42	42⅝	41¼	42⅝
July	42¼	42½	43⅝	43¼	43⅝
Flax—					
May	148¼	149	146⅝	148¼	149⅝
July	147	148⅝	148	147	149

CHICAGO GRAIN

	P.C.	Open	High	Low	Close
Wheat—					
May	86⅝	86⅝	97⅝	86⅛	97⅝
July	85⅛	86⅛	86	84⅝	85⅝
Sept.	86⅛	88⅛	87⅛	87⅝	87
Corn—					
May	53⅝	52⅝	53⅝	51⅝	53⅝
July	54	54⅛	54⅝	53⅝	54⅝
Sept.	55⅛	55	55⅛	54⅝	55⅛
Oats—					
May	37⅛	37⅝	38¼	37⅛	38¼
July	36⅛	36⅛	36⅛	36⅛	36⅝
Sept.	35⅝	38⅛	35⅝	35⅝	35⅝
Rye—					
May	60⅝	60⅝	63	60¼	61⅞
July	61⅝	61⅝	63¼	61⅝	63⅝

Dominion Bonds
(Burns & Wainwright, Ltd.)

			Bid	Asked
Dom. of Can.	5½%	1934	101.05	101.70
" "	5½%	1937	107.135	108.135
" "	5%	1937	105.875	106.875
" "	5%	1943	103.375	104.375
" "	4½%	1940	100.875	101.875
" "	4½%	1944	100.50	101.75
" "	4½%	1946	100.50	101.75
" "	4%	1935	99.75	100.75
" "	4%	1953	99.125	96.125
Conv. Loan	4%	1939	98.875	99.75
" "	4%	1945	95.50	66.375
" "	4½%	1956	98.79	99.79
" "	4½%	1957	99.75	99.75
" "	4½%	1959	99.875	99.75
" "	4½%	1959	99.75	100.50
C.N.R.	4½%	1951	101.75	102.00
"	4½%	1954	99.29	100.50
"	5%	1964	103.25	104.25
"	4½%	1955	103.00	104.25
"	4½%	1956	101.79	102.79
"	4½%	1957	99.25	100.50
"	4½%	1969	100.75	102.00
"	5%	1969	105.620	106.625
"	5%	1970	105.50	106.50
" "	5%	1936	102.375	103.29
" "	5%	1941	103.00	104.00

All prices subject to 35c per $100 brokerage either way.

BAR GOLD AT LONDON

MONTREAL, Jan. 13 (CP).—Price of bar gold in London, today, was $32.49 an ounce in terms of the Canadian dollar, based on the London price of 127s 11d and the quotation of sterling in Montreal at $5.09 1-2. Friday the Canadian equivalent was $32.38.

Mrs. Z: "She's very fond of clothes."

Mrs. X: "But not entirely wrapped up in them."

Liverpool Wheat

LIVERPOOL, Jan. 13 (CP).—Following are today's per-bushel wheat quotations, c.i.f. Liverpool, in Canadian money at current sterling exchange rate of $5.06, as supplied by Broomhall:

	Today	Y'day
No. 1 Man. Northern, Vancouver, January	83¼	81⅝
No. 2 Man. Northern, Atlantic, January	81	79⅝
No.

NAPOLEON AND UNCLE ELBY

By Clifford McBride

POP

On the Spot

By J. Millar Watt

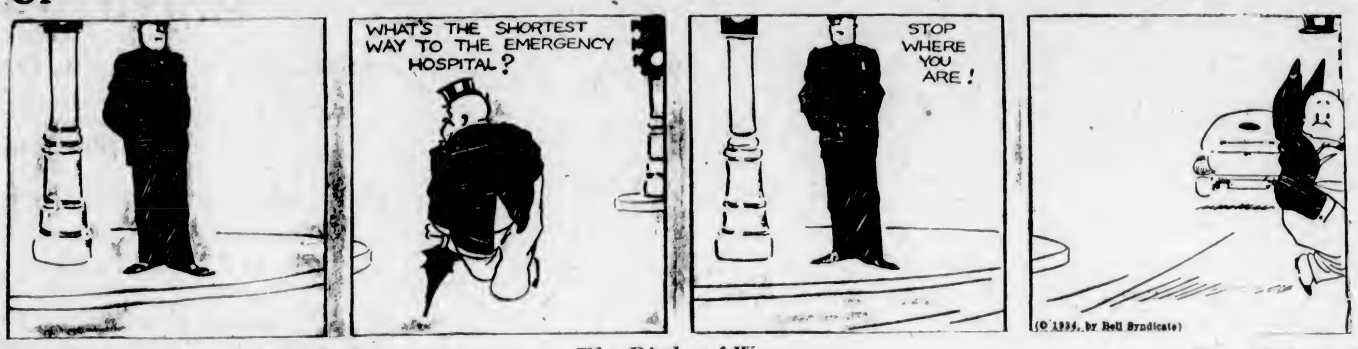

TILLIE THE TOILER

The Right of Way

By Westover

DIXIE DUGAN

Plenty of Sharks

By J. P. McEvoy and J. H. Striebel

POLLY AND HER PALS

The Three Little Pigs

By Cliff Sterrett

S'MATTER POP

Be Patient, Ambrose

By C. M. Payne

KRAZY KAT

By Herriman

THE TUTTS . . . By Crawford Young

MAKING FRIENDS

By GLUYAS WILLIAMS

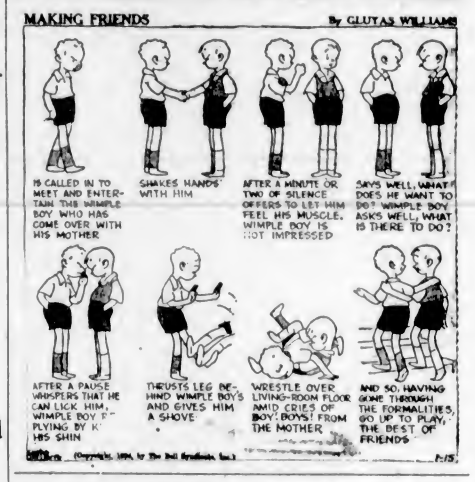

The Daily Cross-Word Puzzle

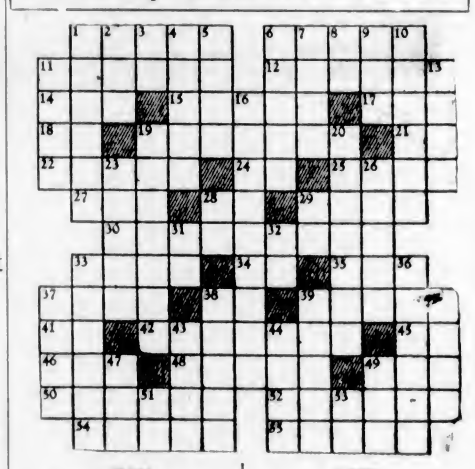

ACROSS

1. Brick.
6. Fragile.
11. Volcanic cinder.
12. Splendor.
14. Thigh of hog.
15. Food fish.
17. Old French coin.
18. Biol: structural unit.
19. Sticks.
21. Compass point.
22. Pertaining to Italian city.
24. Symbol for calcium.
25. Fulfilled.
27. To be ill.
28. Prefix meaning no.
29. Pool.
30. Perception.
33. Tooth.
34. Butterfly.
35. Sister.
37. Hindu weight.
38. Part of "to be."
39. Large fruit.
41. Exclamation.
42. Became calm.
45. Symbol for nickel.
46. Theory.
48. Flowing and ebbing.
49. Small pouch.
50. Stupid.
52. Household.
54. To tincture.
55. Tranquility.

DOWN

1. Old name of Nova Scotia.
2. Portuguese title.
3. Conjunction.
4. Aurochs.
5. Either.
6. Plants collectively.
7. Churlish.
8. Because.
9. Pronoun.
10. Shooting star.
11. To transport.
13. Repented of.
16. Called back.
19. Roman date.
20. Made love.
23. Cordage herb.
26. To obliterate.
28. Exists.
29. Greek letter.
31. Colloquial: worthless.
32. Preposition.
33. Places in surreptitiously.
36. Minority.
37. Pronoun.
38. To dwell.
39. To scuffle.
40. Squeamish.
43. Pertaining to hearing.
44. To leap violently.
49. Pouch.
51. Chinese weight.
53. Symbol for sodium.

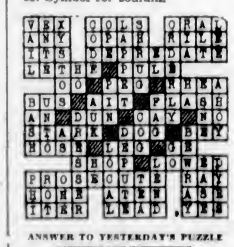

ANSWER TO YESTERDAY'S PUZZLE

NOT FIT TO HOLD A CANDLE TO

We have an inquiry as to the origin of the expression that some one is "not fit to hold a candle to" one with whom they are being compared.

This particular phrasing of the old expression "hold a candle to," which goes all the way back to the ancients with the significance of comparison, we owe to the British poet, John Byron, who lived from 1691 to 1763. We find these amusing lines:

"Some say, compar'd to Bononcini,
That Mynheer Handel's but a ninny;
Others aver that he to Handel
Is scarcely fit to hold a candle.
Strange all this difference should be
'Twixt Tweedledum and Tweedledee.

On the feuds between Handel and Bononcini.

An editor in Ohio thus writes to his subscribers: "We hope our friends will overlook our irregularities for the past few weeks. We are now permanently located in the county jail, with sufficient force to insure the regular issue of our paper for the future."

Business and Professional Directory, Want Ads

The Daily Colonist

RATES FOR CLASSIFIED OR WANT ADVERTISEMENTS

One and one-half cents a word each insertion; nine cents a word a week, with a minimum of ten words; cash with order. No advertisement accepted for less than twenty-five cents.

Death and Funeral Notices, $1.50 first insertion; $1.00 for each additional insertion. Marriages, Cards of Thanks and In Memoriam Notices, $1.50 per insertion.

Birth Notices, $1.00 per insertion.

Business or Professional Cards of two lines or under, $2.50 per month. Additional space at $1.25 per line per month.

Advertisers who desire may have replies addressed to a box at The Colonist and forwarded to their private address. A charge of ten cents is made for mailing replies. In this case add three words ("Box.....Colonist") to the count for the number of words.

Out-of-town readers of our advertisements ask advertisers to give address as well as phone numbers, as it is not always possible to communicate through the phone.

Any claim for rebate on account of errors or omissions must be made within thirty days from the date of the same, otherwise the claim will not be allowed.

The Colonist will not be responsible for more than one incorrect insertion of any advertisement ordered for more than one issue.

The Colonist service is available every day from 8 a.m. to 10 p.m., excepting Sunday. Just call Empire 4114.

To insure insertion Classified Ads should reach The Colonist before 10 p.m. on the day previous to publication.

Classified Ads for The Sunday Colonist will be accepted up to 10 p.m. on Saturday.

CLASSIFICATIONS

Acreage for Rent ... 83
Acreage for Sale ... 82
Acreage Wanted ... 84
Autos for Hire ... 86
Automobiles ... 65
Births ... 1
Bicycles and Motorcycles ... 40K
Boats and Launches ... 70
Building Material ... 40A
Business Directory ... 71
Business Opportunities ... 69
Cards of Thanks ... 4
Church Notices ... 9
Clothing, Furs, Shoes, Etc. ... 40B
Coming Events ... 10
Dancing ... 25
Deaths ... 2
Dressmaking ... 28
Educational ... 23
Farms for Rent ... 66
Farms for Sale ... 85
Farms Wanted ... 67
Flats and Apartments to Rent ... 53
Flats and Apartments Wanted ... 54
For Sale—Miscellaneous ... 40
Furniture ... 40D
Fuel ... 40C
Funeral Directors ... 6
Furnished Houses for Rent ... 55A
Furnished Rooms for Rent ... 49A
Furnished Rooms Wanted ... 50A
Hairdressers and Beauty Specialists ... 21A
Halls to Rent ... 36
Hotels ... 42
Housekeeping Rooms to Rent ... 51
Housekeeping Rooms Wanted ... 52
Houses for Sale ... 78
In Memoriam ... 3
Lodges and Societies ... 23
Lost and Found ... 29
Machinery ... 64
Market Specials ... 25
Marriages ... 3
Maternity and Convalescent Homes ... 62
Miscellaneous ... 37
Money to Loan ... 21
Monumental Works ... 31
Music ... 8
Musical Instruments ... 24
Nursery Stock, Plants, Etc. ... 40E
Personal ... 40H
Professional Directory ... 21
Property for Sale ... 72
Property Wanted ... 80
Poultry and Livestock ... 81
Radio ... 63
Room and Board ... 40F
Room and Board Wanted ... 47
Situations Wanted—Female ... 48
Situations Wanted—Male ... 18
Stoves, Ranges, Furnaces ... 17
Summer Resorts ... 40L
Teachers Wanted ... 61
Timber ... 15
To Exchange—Real Estate ... 20
To Rent—Miscellaneous ... 76
Unfurnished Houses to Rent ... 38
Unfurnished Rooms Wanted ... 55B
Wanted—Female Help ... 50B
Wanted—Male Help ... 14
Wanted—Miscellaneous ... 13
Wanted to Borrow ... 41
Wanted to Rent—Houses, Furnished ... 32
Wanted to Rent—Houses, Unfurnished ... 57A
Wanted to Rent—Miscellaneous ... 57B
Will Trade ... 39
Wood ... 22
... 71

2 DEATHS

STEWART—There passed away very suddenly in Pasadena, California, Margaret Sinclair, widow of the late John A. Stewart and aunt of Mrs. W. S. Terry. Interment was made in San Gabriel Cemetery, Pasadena.

FIELD—On January 11, 1934, at his residence, 3150 Boundary Street, Joseph Field, formerly of Winnipeg, aged eighty years; born in Gloucestershire, England, and a resident of this city for thirteen years. The deceased was a member of the Ionic Lodge, A. F. and A. M., Winnipeg, and also of Minnehaha Lodge, No. 7, I.O.O.F. He is survived by his widow, at home.
The remains are reposing at Hayward's B.C. Funeral Chapel, and will be forwarded to Winnipeg, Man., for burial, on Tuesday, January 16.

KENNEDY—On Friday, January 12, at the family residence, 2151 Fair Street, Mrs. Susan Mary Kennedy, widow of the late Thomas Studdert Kennedy, C.I.R.I.C., aged ninety-four years, born in Ballymena, County of Antrim, Ireland, and a resident of this city for the last thirty years.
The funeral will take place on Tuesday, January 16, at 3.15 o'clock, from the Sands Mortuary, Ltd. Chapel. Canon A. E. de L. Nunns will officiate, and the remains will be laid at rest in Royal Oak Burial Park. Calgary and Medicine Hat papers please copy. (No flowers, by request)

BURTON—At the family residence, at an early hour on Saturday, January 13, Ellen Burton, aged seventy-eight years, beloved wife of Charles Burton. The late Mrs. Burton was born in London, England, and had been a resident of this city for the past twelve years, and is mourned by her husband, also two sons, Quartermaster-Sergeant Harry William Burton, of Calgary, Alta., and Charles John, of Edmonds, Wash.; also six grandchildren. A son, Sidney, was killed overseas in the Great War.
The funeral will take place on Tuesday afternoon from McCall Bros.' Funeral Home, at 2 o'clock. Interment will be in Colwood Burial Park.

6 FUNERAL DIRECTORS

CARTER'S FUNERAL HOME
Dignified Service — Reasonable Charges
1813 Quadra Street — Phone Empire 4624

HAYWARD'S B.C. FUNERAL CO., LTD.
Established 1867
734 Broughton Street, Victoria, B.C.
Phones: Empire 3614, Garden 7679, Garden 7682, Empire 4065

McCALL BROS.
"The Floral Funeral Home"
Office and Chapel, corner Johnson and Vancouver Streets
Phone Garden 2012

S. J. CURRY & SON
Funeral Directors
Cor. Quadra and Broughton Streets
Phone G 5512

SANDS MORTUARY, LTD.
Distinctive funeral service in our New Mortuary at moderate cost. Experienced Lady Attendant
Phones E 7511, G 2520 — 1802 Quadra St.

THOMSON FUNERAL HOME
Lady Attendant — Personal Attention
1626 Quadra Street
Phone G 2612, Night or Day

7 FLOWERS

BALLANTYNE BROS., LIMITED
639 Fort Street — Phone G 2421
We Telegraph Flowers
CUT FLOWERS AND DESIGNS

BROWN'S VICTORIA NURSERIES, 619 View. Design work executed lowest prices. We grow our flowers G 6812, G 2521

$1 SPRAY, $2 WREATH, SPECIALISTS. Savory-Mas Art Co., 1121 Govt. E 0324

8 MONUMENTAL WORKS

STEWART MONUMENTAL WORKS LTD. Take No. 6 car to works, 1401 May Street. Phone G 3452

CHURCH NOTICES

CHRISTADELPHIANS

Shrine Temple, View Street. Public lecture, "Paradise Restored." Sunday, 7.30 p.m. All welcome.

10 COMING EVENTS

ALL-OUT DANCE, MACCABEES' HALL, Wednesday nights. $9.00 shoe prize, spot prizes. Gus Micheaux's orchestra. 25 cents, at 9 p.m.

BURNS ANNIVERSARY — HAGGIS supper, concert and dance, auspices Knights and Dames of the Thistle, K.P. Hall, Broad Street, Tuesday, January 23. Tickets only 50c.

BURNS NIGHT CONCERT AND DANCE. St. Andrew's and Caledonian Society, A.O.F. Hall, Friday, January 26, 8 p.m. Refreshments. Tickets at Horseshoe Cigar Stand, Government Street.

BARTON'S HEALTH LECTURES Discontinued. Consultations, phone E 2013

CANADIAN OLD-TIME DANCE, K.P. Hall, 1415 Broad Street, Wednesday, January 17. Scafe's orchestra, 8.30 to 1. Refreshments. 35c.

DANCE AT UPLANDS GOLF CLUB, Tuesday, January 16, 9-1. Tickets 50c. Phone E 0131.

DANCE, MONDAY NIGHT, 8-12, S.O.E. Hall, Broad Street. New and old dances. Zela's orchestra. Admission 25c.

DANCE, CARDS, 15 CENTS, DAUGHTERS St. George, Friday, 19th, K. of C. Hall.

LADIES' PHYSICAL CULTURE RECOMmences January 16. M. Ellison.

PYTHIAN SISTERS, ISLAND TEMPLE No. 9, meet every first and third Tuesday. All members requested to attend.

PARTNER WHIST, MONDAY, 8.45. 1220 Government Street. Prizes to schedule.

ST. ANDREW'S AND CALEDONIAN SOciety—Regular meeting Thursday, 18th, 8 p.m., A.O.F. Hall. Installation of officers. Social will follow. Lady members please bring refreshments. Music by J. Findlar.

ST. SAVIOUR'S MEN'S AUXILIARY old times dance, January 18, 8 p.m.

THE ANNUAL PARISH MEETING OF ST. John's, Colwood, will be held in Colwood Hall on Tuesday, January 16, at 7:30 p.m. A social period will follow the business session. All are cordially invited to attend both of the above.

THE ENTERTAINMENT COMMITTEE OF Mt. Newton Lodge will hold an old-fashioned barn dance in the Saanich Agricultural Hall, Saanichton, on Friday, January 26. Tickets from members only.

13 WANTED—MALE HELP

COMFORTABLE HOME IN COUNTRY offered to refined youth in exchange for work in garden, etc. Box 5181, Colonist.

ENGINEERS AND FIREMEN — CONDItions on the upswing. Now is the time to prepare for a certificate. Tuition given for stationery, marine and Diesel certificates. Evening classes. Victoria Engineering Academy. Office phone E 2153. Resident phones G 1676 and G 5666.

PURCHASER FOR WELL-ESTABLISHED beauty parlor, centrally located. Owner leaving town, will sacrifice for $500 cash. Box 5205, Colonist.

SALESMEN—WE HAVE AN OPENING for two good reliable men who want to make money; adaptability and willingness to work the only qualification. See Mr. Russell, 1609 Douglas Street.

THE INTERNATIONAL CORRESPONDENCE SCHOOLS Canadian Limited
200 COURSES
JOHN WOOD, AGENT
709 Yates St. — Phone G 0075; Res. E 9176

VACANCY OCCURS FOR RELIABLE men, with car, to represent the Fuller Brush Company in Duncan district. Applications to be in by January 15 to Mr. Ellett, 1701 Hollywood Crescent.

WANTED—YOUNG MAN TO SHARE three-roomed flat, accustomed to batching. Living expenses extremely reasonable. Apply No. 4, 1046 Meson Street, evenings.

WANTED — A1 SHOE COBBLER TO give lessons on repair work at boy's house, morning 9 to 11. State pay per hour. Apply Box 5195, Colonist.

WANTED—YOUNG MAN, 18 TO 22, able to travel. Apply Mr. Rear, 320 Stobart Bldg., 9:30 Monday morning.

WANTED—PART-TIME SERVICES OF qualified cadet instructor. Reply, stating references, to Box 5210, Colonist.

WANTED—MAN WITH TEAM TO HAUL wood out of bush. Apply 625 Pandora.

14 WANTED—FEMALE HELP

GIRL, LIVING IN VICINITY OF OAK Bay, for part time help. Box 5247, Colonist.

LIGHT HELP, COUPLE, UNFURNISHED four-room duplex and small rent. Box 5244, Colonist.

ROOM 206, 1104 DOUGLAS STREET
Twenty Women and Girls Wanted Daily to Have Their Hair Done

Hair Cut	15c
Marcel	20c
Finger Wave, Wet	15c
Dried	25c
Plain Shampoo, Wet	15c
Dried	25c

Scalp Treatments, Facial Work, Rinses and Special Shampoo Prices on Application

WANTED—GIRL, MUST BE ABLE TO iron and wait table. Box 5245, Colonist.

16 AGENTS WANTED

AGENTS — WE ARE INTRODUCING new, fast-selling proposition. Every card player your customer. Local dealers wanted. Allied Sales Co., 269 Sydney, Winnipeg.

LOCAL REPRESENTATIVES WANTED for special Christmas proposition. Earn five to ten dollars per day. Spare or full time work. Liberal guarantee. Winston Company, Toronto, Dept. A2.

MAKE-SELL YOUR OWN GOODS Formula catalogue free. Kemico, 105 Parkridge, Ill.

PURCHASER FOR WELL-ESTABLISHED beauty parlor, centrally located. Owner, leaving town, will sacrifice for $500 cash. Box 5206, Colonist.

17 SITUATIONS WANTED—MALE

A. J. GREGG — HOUSE WINDOWS cleaned, outside, 8c each. G 5023.

EXPERIENCED FARMER, THIRTY-ONE years old, single, wants position. Box 4951, Colonist.

I NEED WORK—ANYTHING IN CARpentering, building, repairs, shingling; at prices you can afford to pay. E 6776.

MOTOR MECHANIC, SPECIALIZING IN mechanical, electrical and battery work, seeks position anywhere. E 1966. Box 5112, Colonist.

PAINTER AND GENERAL HANDYMAN wants work of any kind. Good references. Box 5070, Colonist.

TRUCK DRIVER WANTS WORK. 200,000 miles, no accidents; teetotal, nonsmoker. Box 5150, Colonist.

TREES TOPPED OR TAKEN DOWN. Ball, 3168 Herriet Road. E 8619.

URGENT! CARPENTERING, KALSOMINing, painting. Low charges. E 4270.

WORK WANTED—RELIABLE, STEADY, experienced, healthy; good references, low salary. Not accustomed to manual labor. Salesman, office work; collector, watchman. Can drive motor. Box 5169, Colonist.

17A PAINTERS AND DECORATORS

D. A. TRIPP & SON—PAINTING AND decorating; paperhanging and glazing. Phone G 2510.

PAPERHANGING, PAINTING, KALSOmining; experienced. Phone G 6827.

$2.50 ROOM PAPERHANGING. WINter prices now. Kalsomining. Fred Archer. G 2328.

PAINTING AND PAPERHANGING. LOW prices. Work guaranteed. E 4312.

17C CARPENTERS AND CONTRACTORS

ALTERATIONS, HOUSERAISING, CONcrete work, repairs. O'Regan, G 7662, G 2268.

GARAGES, ALTERATIONS, REPAIRS. John Mildon. E 5938.

CARPENTER, PAINTER WORK, DAY OR contract. Reasonable. G 9169.

17E GARDENERS

GARDENING— NO JOB TOO SMALL. Phone G 2194.

PLUMBING

FOXGORD, THE PLUMBER, IS NOW located at 1609 Gladstone. Phone

SAANICH PLUMBING AND HEATING— Frank Sutton. Charges reasonable for work of all kinds. Phone G 1402.

WEATHERSTRIPPING

A COLD WIND COMING — WINDOWS leaking—fuel wasting. Positive remedy. Phone G 7314.

PEACE METAL WEATHERSTRIPS FOR windows, doors. B. T. Leigh. E 9665.

17 SITUATIONS WANTED—FEMALE (Continued)

SPRING BRONZE CORRUGATED, 6c per running foot; hanging windows, interlock and bronze, 12c to 25c running foot; casement windows, interlock and bronze, 35c, doors, brass threshold, with hook, $2.50 to $10. Special equipment and estimate on request. C. Millan, G 2813, E 9321.

18 SITUATIONS WANTED—FEMALE

CAPABLE HOUSEKEEPER OR GENERAL, Scotch. Phone G 0036.

DAILY WORK BY EXPERIENCED WOMan; excellent cook; fond children. G 4452.

EDUCATED ENGLISHWOMAN SEEKS position as housekeeper; capable; very good cook and manager, excellent references. Phone Belmont 45G. Box 5012, Colonist.

EXPERIENCED JAPANESE GIRL wants housework. Apply Monarch Cleaners, or phone E 3252.

EXPERIENCED COOK-GENERAL, TOWN or country. Phone G 0123. Or Box 5187, Colonist.

GRADUATE NURSE — CARE INVALID for $30 month, and good home. References. E. Oakes, 4040 Georgia Street E, Vancouver.

GIRL, 16, WANTS LIGHT HOUSEWORK or minding children. G 5653.

HOUSEKEEPER WANTS WORK (WITH girl, school age); wages $10.00. Box 5117, Colonist.

PRACTICAL NURSE AND COMPANION wants position. Phone E 3079.

WIDOW, THIRTY-EIGHT, COMPETENT housekeeper and good cook, wishes position as housekeeper to gentleman. Box 5262, Colonist.

YOUNG LADY DESIRES POSITION, housekeeper or cook-general; city or country. Phone E 3029.

YOUNG LADY WANTS LIGHT HOUSEwork; with references; sleep out. E 4372.

YOUNG WOMAN WANTS HOUSEWORK, few hours a week. E 5481.

20 NURSING AND CONVALESCENT HOME

HEALTH CENTRE NURSING HOME, Royal Oak. Border line and nervous cases cared for. Terms reasonable. G 4979.

SUNHILL SANITARIUM—CURATIVE convalescent. Diet a specialty. Swedish massage. E 5021.

21 PERSONAL

A GREAT DEVELOPING ARENA IS "Life" with an unsurmountable wall all around. Viewing from a high plain may be seen two doors—each on opposite sides. Over one is printed "The Way In," over the other "The Way Out." During your sojourn in this arena your health may be benefited by eating our coarse whole wheat bread, our Roman meal bread, muffins, bran muffins or any of our many lines of building foods. You may cheer the dark days by our English muffins, crumpets, tea cakes and brandy snaps. Many call at our store daily and profit thereby—so may you. Golden Loaf Bakery, 711 Port St.

ARTHUR GROVES, BARBARA GROVES (Victoria's Vesta Tilley), available for entertaining engagements. Cabarets, dinners, shows. Reasonable terms. Phone E 9769. Write 227 Robertson. Cut out this for reference.

ALL ABOUT YOURSELF—MME. MObius, expert reader, solves your problems. Typed sketch free today with special 25c reading. Balmoral Hotel, Suite 16.

A TREAT IS ALWAYS IN STORE FOR those who call at the Cream Puff Bakery, 640 Yates Street.

A FRESH SUPPLY OF OYSTERS FOR Christmas and New Year's at ASKEY'S FISH MARKET, 624 Yates. G 7101.

AYRSHIRE BACON; BEEF HAM, CURED by Ayrshire man. Mitchell, 649 Johnson.

BACK TO HEALTH, NATURE'S WAY. Miracle mineral water of Eucott Bay, B.C., prevents rheumatism, high blood pressure, neuritis, arthritis, stomach, blood, kidney, liver or blood ailments of persons in apparently good health, as well as it gives beneficial relief to those afflicted with any of the above-named ailments. The water is very palatable and the mineral combination of contents is of the highest quality. It is bottled as it issues from the spring. Price $1.50 per gallon, with 25c refund for empty containers. For sale at Owl Drug Store and by C. L. Behnsen, 1320 Haultain Street. Phone E 9671.

BOB HAWKES SHOE REPAIRS, WHILE you wait. 616 Trounce Alley, opposite Colonist.

BARGAINS IN MEN'S AND BOYS' leather coats. Pritchard's, 1329 Gov't.

EASY DIRECTION FINDER, COMPASS chart, illustrated. Patents, Canada, U.S.A. applied for. Accurate, simple operating; snowy, foggy weather, heavy timbered country; for hunters, trappers, prospectors, timber cruisers, hikers, aviation, Mounted Police, military, Boy Scouts, yachting, Arctic exploration, etc. Average schoolboy learn operation few minutes, greatest value for educational use. Also, illustrated use watch as compass. Complete outfit 1¼ ozs., carried vest pocket. Money refunded if not as represented. Canada, 75c; U.S.A., $1. For sale all sporting goods stores. Max E. Lohbrunner, 1245 Dominion Road, Victoria, B.C.

ECZEMA, ITCH, IMPETIGO, ULCERS, piles. Use Geo. Lee's Chinese remedy. 1501 Gov't; David Spencer; Hudson's Bay.

ENGLISH RAINCOATS FOR MEN AND women at greatly reduced prices. GORDON ELLIS, LTD., 1107 Government.

GENUINE INDIAN HAND-MADE SWEATers, only $4.95. Pritchards' 1329 Gov't.

HATS CLEANED AND BLOCKED. Victoria Hat Mfg. Co., 611 Yates. E 3515.

HOME-MADE PIES, CAKES, COOKIES, delivered. Gordon Howard. G 6677.

LIMITED NUMBER STORIES, TALKIES, poems, songs, music, novels, revised, sold in British, European, U.S. markets. Revision fee, actual cost, $3.50. Remit with MSS. in any form. B. Anderson, Arborfield, Sask.

LADIES—NEEDLEWORK AND HANDIcrafts of superior quality and workmanship handled on small commission by Charm House, 653 Fort Street.

McLEAN'S BAKERY — TWO STORES — 1304 Douglas, 1050 Pandora.

RUPTURED? GET "BEASLEY'S" COMfortable Air Cushion Belt. 544 Burrard, Vancouver.

SQUARE DEAL SHOE REPAIRS WHILE you wait; 8c shoe shine. J. Manton, prop., 1224 Broad Street, opp. Whitney's.

"WORDS IN INK MAKE PEOPLE THINK"
THE PRINTED WORD IS THE BEST way to determine the success of your endeavor. Let an up-to-date printer handle your problems.
THE COLONIST
1211 Broad St. — Phone G 5241
Printing, Lithographing, Bookbinding, Engraving

TUXEDO AND DRESS SUITS FOR RENT. Clarence Costumiers, 757 View Street, phone E 5811.

WARNING — IF YOU SUFFER WITH piles, use "Pileese." Don't delay. Sole agents Fernwood Pharmacy, G 2722; Clarke's Pharmacy, G 3641.

WIDOW WOULD CARE FOR AGED people in own home, charges reasonable. E 5247.

21A HAIRDRESSERS AND BEAUTY SPECIALISTS

A PERMANENT WAVE, NOW ONLY $3! Automatic eyebrow arching, painless. REIMER'S BEAUTY SHOPPE, 1004 Broad. E 4432.

A PERMANENT WAVE, $3.00; $5.00. Scalp treatments. Shampoo, with finger or marcel wave, 75c. 509 Beverley Hotel. E 8234.

HAIRDRESSING IN YOUR HOME; EXperienced operator. Empire 7502.

MAISON TYRRELL PARLORS, FOURTH Floor, Spencer's. No appointment specials between 8 and 10 a.m. daily: Shampoo and finger wave, 75c; shampoo and marcel, 75c; finger wave or marcel, 50c. Permanents from $4.00.

$3 OIL PERMANENT WAVE. JAMES BAY Beauty Parlor, 218 Menzies. G 6344.

$1.95 PERMANENTS, $3 AND $5—LA France Hairdressers, 1309 Esquimalt. G 7442.

$1.75—PERMANENT WAVE, INCLUDING shampoo and finger wave. E 0522. Room 308, 1104 Douglas.

22 WILL TRADE

DE FOREST CROSSLEY RADIO, 9-tube, as new. Exchange for good kitchen range or furniture. No dealers. Box 5199, Colonist.

FORD TOURING, IN GOOD CONDITION, for piano or twin beds. Empire 4876.

Double Service in Want Ads

You can telephone your answers as well as your classified advertisements to The Colonist. Readers are often interested in Want Advertisements that do not carry the names or addresses of advertisers, but a Colonist box number. For the accommodation of those readers who find it inconvenient to write an answer, and to serve the advertiser better, we will take replies to Box Numbers over the telephone.

The Colonist service is available from 8 a.m. to 10 p.m., excepting Sundays. Phone Empire 4114.

22 WILL TRADE (Continued)

FURNITURE OF 6-ROOM HOUSE IN storage at Palo Alto, Cal., for furniture in or adjacent to Vancouver or Victoria. Box 4669, Colonist.

WILLIS PIANO, PRACTICALLY NEW, cost $550; trade for late model coupe. Box 5227, Colonist.

23 EDUCATIONAL

DELICATE, NERVOUS CHILDREN taught at home by experienced teacher. Box 5051, Colonist.

TUITION AT HOME; MATHS. A SPEcialty. A. D. Muskett. E 8191.

THE ROYAL BUSINESS COLLEGE, 1006 Government St., G 6016, E. W. Sayer.

VICTORIA SCHOOL OF EXPRESSION, Mrs. Wilfrid Ord, F.T.C.L., M.R.S.T., 1005 Cook Street. Phone Garden 5529.

WANTED—LESSONS IN FRENCH CONversation by gentleman. Box 5197, Colonist.

24 MUSIC

PLOWRIGHT'S—GUITAR, MANDOLIN, banjo school; 1116 Broad; E 4943, E 9092.

SINGING, PIANO, THEORY — MAJOR and Mrs. Crompton, specialists in voice culture, and thorough training in piano and musical theory. 446 Constance Avenue. Phone E 3697.

SEMPLE STUDIOS, VIOLIN AND PIANO. City Studio, E 3811; Oak Bay Studio, G 7785.

24A PIANO

MISS MOORE, L.A.B. PIANO—CHILdren and adults: all grades; specialising with beginners. Low fees. E 9658, 4 to 6.

24B VIOLIN

W. M. M. TOUCHE, VIOLIN AND VIOLA. 2017 Graham St., c/o Meyers.

24C SINGING

SINGING AND ELOCUTION
Henry McCleary, A.T.C.L. — 635 Fort St.

25 DANCING

ALL BRANCHES AND BALLROOM. Dorothy Cox, M.A.O.D., A.I.S.T.D., Eng. E 7636.

BALLROOM DANCING. HIGH SCHOOL student classes, Friday, two hours, 50c. RUSSIAN BALLET SCHOOL. E 8821.

BALLET, ACROBATIC, TAP AND HIGHland dancing. Violet Fowkes' Studio, 1112 Government Street.

FLORENCE CLOUGH DANCE ACADEMY. All branches dancing taught. E 2776.

29 LOST AND FOUND

FOUND—SEVERAL RAILWAY COUPONS payable in London; value £5. Box 9155, Colonist.

LOST—LADY'S WHITE GOLD WRIST watch, Friday afternoon; second floor Hudson's Bay Company store. Finder please phone Empire 6955.

LOST—ON NEW YEAR'S EVE, EMpress Hotel, one black moire silk evening bag, with brilliants on front. Finder please phone G 2640. Reward.

LOST—BLUE LEATHER POCKETBOOK, containing bus pass, I.T.U. card, in vicinity of Beach Drive, Estevan Avenue, or Lincoln Road. Phone E 7352.

LOST — LADY'S WRIST WATCH, BEtween 5 and 6 p.m. Saturday, downtown. Finder please write Box 5240, Colonist. Reward.

LOST — BY TIMES CARRIER NO. 37, two $5 bills, Saturday 13th. Finder please phone G 1558.

LOST — TICKET PUNCH. FINDER please leave at B.C. Electric ticket office. Reward.

LOST — GREY CLOTH PURSE, BEtween Oliphant St. and Victoria High School. Phone G 7968.

LOST — V-BOTTOM CLINKER-BUILT rowboat, 10-ft., complete oars, etc. Stewart's Auto Marina, Cowichan Bay.

LOST—FROM INNER HARBOR, GREEN flat-bottom rowboat. Finder phone G 7302.

LOST — BLUE MELTON OVERCOAT, with gloves and scarf in pockets. Please phone E 1866. Reward.

LOST—BLACK CROCODILE WALLET, containing $75 cash. Return to F. Fons, 723 Collinson. Generous reward.

LOST—RIMMED SPECTACLES, IN HUDson's Bay or Spencer's stores, or on Douglas Street. Reward. Phone Colquitz 6.

LOST—BROWN SWEATER, ON YATES, between Quadra and Douglas. Hadley, Phone E 6378 or E 1131.

LOST — SUM OF MONEY, SATURDAY afternoon. Reward. Return Box 1736, Colonist.

LOST—PLAIN GOLD WEDDING RING. Kindly phone E 4289.

LOST—HIGH GUM BOOT, ON HAULtain or Fernwood. Phone E 6193.

LOST—ONE PAIR LONG GREY KID gloves, ladies. Phone E 4494.

LOST—SMALL KIT OF WRENCHES, also socket wrenches. Reward. G 1441.

LOST—WRIST WATCH, IN PLAYHOUSE or vicinity. Reward. Phone G 0031.

STOLEN ON 5TH INST., B.S.A. RACING bicycle, No. W4-6192. Will finder please return to 640 Vernon Ave. $5.00 reward.

WOULD PERSON WHO TOOK COAT BY mistake from Liberal dance, Thursday, please phone E 5436.

31 MONEY TO LOAN

AUTOMOBILE LOANS—AVAILABLE ON monthly repayments. Apply Island Finances, Limited, 1112 Broad Street.

AUTOMOBILE LIENS REFINANCED. Conditional sales agreements discounted. Pacific Sales Co., 1239 Broad St.

WE HAVE MONEY TO LOAN ON MORTgages. A. A. Meharey & Co. Stocks, Bonds, Real Estate, Insurance. 624 Fort Street. E 1187, E 1188.

32 WANTED TO BORROW

WANTED — $1,400 FIRST MORTGAGE new stucco bungalow; excellent security. G 6041. L. M. Rosevear & Co., Ltd., 110 Union Building.

WANTED — $1,400 FIRST MORTGAGE money on new stucco bungalow, walking distance. Excellent security. Rosevear & Gordon, Ltd. Phone G 6041.

WANTED TO BORROW, $20. WILL REpay 9 per cent interest, $10 a month. Box 5243, Colonist.

36 HALLS TO RENT

CONCERT HALL, MODERN STAGE, lighting, piano; seats 500. CRYSTAL GARDEN.

37 MISCELLANEOUS

ALL YOUR TRASH WILL BRING YOU cash, such as rags, bottles, also tools, stoves, furniture or anything else. We call anywhere and pay best prices. Phone Garden 4753.

FANCY UMBRELLA HANDLES AND cords. Waites' Key Shop, 1411 Douglas. E 4713.

SAWS, ALL KINDS, FILED, SET, gummed, etc. Phone W. Emery, 1567 Gladstone Avenue.

39 WANTED TO RENT—MISCELLANEOUS

TO RENT—GASOLINE LAWN MOWER. Call E 4410.

40 FOR SALE—MISCELLANEOUS

40A BUILDING MATERIALS

CLEAR SPRUCE AND CEDAR. LOW prices. Dalziel Box Co. G 1422.

SHINGLES REDUCED. HIGH GRADE 3X and 5X. Dalziel Box Co., G 1422.

SHINGLES REDUCED
HIGH-GRADE 3X AND 5X. DALZIEL Box Co., G 1422.

LUMBER FOR EVERY PURPOSE — Large stocks; lowest prices. Wood-grained Gyproc, etc. The Moore-Whittington Lumber Co., Ltd. G 3211 or E 2911.

SIDNEY SPEEDY SERVICE
WHEN YOU NEED FENCING MATERIAL phone us. We carry a stock of cedar posts, 2 x 4 stringers, base boards, fence boards or pickets, both in rough and dressed material.
It will pay you to get our prices if you are building a fence or repairing your old one.
SIDNEY LUMBER CO., LTD.
Phone G 2515 — 2119 Government St.

40C FUEL

BRITISH COAL — SCREENED LUMP, per ton $12; ½ ton $6.25; ¼ ton $3.25. E 8525.

40D FURNITURE

AXMINSTER CARPETS, PAIR, $17.00; another, $7.00; beds, chairs. E 6739. 2800 Foul Bay Road.

START THE NEW YEAR RIGHT
DO YOUR part! Don't wait until times get better. MAKE times better by putting YOUR money into circulation. May we suggest a Chesterfield of Distinction. High in Quality, Low in Price.
Floor Lamps at Cushions
MACKINNON & RAWLINSON
754 Yates, opposite Dominion Hotel
We Have a Real Bargain in a New 9-Tube Radio

FOR SALE—SOLID OAK TEA WAGON, ball-bearing wheels, $10. G 1641.

HANDSOME WALNUT DINING SUITE, $39.00; almost new Moffat gas range. 964 Byng St., Oak Bay. E 3395.

THE GOODS WE ADVERTISE TO sell, in the selling advertise the goods we stock.
WILLOWS, PLOWMAN CO.
"BETTER CLASS" Used Furniture
705 Johnson Street — G 4424

40E MUSICAL INSTRUMENTS

PIANO SPECIAL
KIRKMAN PIANO, English cottage style, and stool — $45
RADIO DEPT.
DAVID SPENCER, LTD.

PIANOS—ONE ONLY GERHARD HEINTZman player piano, with fifty rolls and bench. Special January clearance price, $149. Terms arranged. Hudson's Bay Company, Third Floor.

SHERLOCK-MANNING PIANO, GOOD AS new; fully guaranteed. A snap at $195. Fletcher Bros.

40F RADIO

ANOTHER BUY—NINE-TUBE CUSTOMbuilt radio, electrified with dry eliminators, complete, in good working order, $18.50. B.C. Electric, 1501 Douglas. G 7121.

RADIOS—THE LATEST RADIO SENSAtion, something entirely new. A Majestic personal radio at only $34.50. Terms, $5 cash, balance monthly, including carrying charges, $3.25. Hudson's Bay Company, Third Floor.

WE BUY USED RADIOS AND PARTS— Young's Radio Shop, 763 Fort. E 0741.

1934 WESTINGHOUSE, LATEST TYPE tubes, guaranteed three years; special sale price, $69.75. Two-volt battery sets, $27.50, complete. Philco Electric, short and long wave, only $39.95. Also electric radios for hire by week or month. We also sell wholesale as well as retail. Jacob Aaronson, 1326 Government Street, corner Johnson Street. G 4722.

40H NURSERY STOCK, PLANTS, ETC.

RHUBARB ROOTS FOR FORCING OR planting; also perennial plants. E 6693.

40K BICYCLES AND MOTORCYCLES

ALL USED MACHINES SOLD WITH A new machine guarantee. Priced fairly and sold on terms to suit your pocket. See us. R. Shanks & Sons, 919 Fort St.

BICYCLES, $12.50 TO $22.50; ALL SIZES. New C.C.M. bicycles, $29.95, today only. Victory Cycle Works, 1326 Government Street, corner Johnson Street. G 4722.

ENGLISH BICYCLE, GOOD CONDITION, small frame, $15. Phone G 6891.

HOME-O-CRAFT AIRPLANE KITS—FIFty-two different airplane kits at 15c each; ten 12-in. fly model planes at 25c each; six 6-in. model historic ships at 25c each; twelve 15-in. and 19-in. flying planes at $1 each. All kits have plans, wood, sandpaper, cement and instructions. The kits are constantly being improved, and the Home-O-Craft line leads the field—all others follow. Sold in Victoria by ROBINSON'S, 1220 Broad Street (opposite Colonist), E 6212.

40L STOVES AND RANGES

GAS RANGE, LORAIN, OVEN-HEAT regulator, large size, white enamel, almost new condition, $35. E 6868.

NEW BEACH ELECTRIC RANGE, cream and green enamel, high oven, enclosed elements, at practically half the original cost. Apply The Royal Trust Company, 1202 Government Street. E 4126.

ROUND HEATER, WITH PIPES AND stand, also electric heater, $5.50. 3491 Richmond.

RANGE AND FURNACE REPAIRS A specialty. B.C. Hardware, 719 Fort Street.

SUNBEAM EIGHTEEN-INCH PIPELESS furnace, slightly used, in good condition; cheap. 3259 Quadra Street.

SUNBEAM ALL-ENAMEL CHOCOLATE-colored furnacette, $46.00. Carter's Stove Store, 822 Fort St. E 3511.

40X MISCELLANEOUS

ATTENTION! — SECOND-HAND GOODS at reduced prices. Violins, auto-harp, banjo, mandolin, first-class watches, level sight. Overcoats, $1 up. Heaters, bone grinder, forge, Singer sewing machine, shotgun, D.C. fan, magnetos, 30 U.S.A. rifle, surveyor's transit, painter hooks, cameras. We collect. Triangle Exchange, 580 Johnson Street, next to Red Cross Workshop.

APPLES—CHOICE BOSCOOP-RUSSETS, Bellflowers and Jonathans, 40c to 60c per box, at farm. Bring containers. Delivery extra. Tanner Bros., Tanner Road, Keating 25.

ANNUAL USED TIRE SALE.
A RED'S SERVICE STATION, LTD.
818 Yates Street — Phone E 5422

BEAUTIFUL MARQUISE DIAMOND ring, and several single-stone diamond rings, no reasonable offer refused. Box 4461, Colonist.

BABY BUGGY, WICKER, IN EXCELlent condition, $10.50. 121 Menzies. E 2469.

CINDERS, SOIL, CLAY, ROCK, MAnure, delivered. 1746 Kings Rd. G 5584.

CINDERS, DOUBLE LOAD, $2; ROCKS, for rock gardens, soil. G 3489.

ELECTRIC WASHING MACHINES FOR rent, by the week or month. Phone G 7511.

FREE PEANUTS FOR THE KIDDIES! Empire Blend Tea Special, 32c lb. CAIRO COFFEE SHOP, opposite Hudson's Bay Company, Douglas Street.

FOR SALE—FARM METAL ROLLER, price $40. Apply Secretary, Ardmore Golf Club, Sidney.

FOR SALE—KOHLER 1,500-WATT AUTOmatic electric house-lighting plant. A1 condition guaranteed. Saunders, Saseenos.

FOR SALE—SOIL, MANURE, CINDERS, gravel, filling, rock. Delivered. E 6461.

FURNACES — LOWEST PRICES IN years. B.C. Hardware, 719 Fort Street.

FOR RENT — VACUUM CLEANER AND electric floor polisher, by the day or week. Phone G 7511.

JERSEY MILK, 11 QTS. $1.00; 5C PINT. Early morning delivery. E 1835.

OLD BLINDS MADE LIKE NEW. 857 Fort Street.

RIFLE, .22 CAL., $2.75; .303 SAVAGE rifle, $12.50; microscopes, $2.95; reading glasses, 50c; field glasses and case, $8.75; English portable gramophone, $12.50; 2-volt battery sets, complete, $27.50; General Electric radio, $32.50, new Dunlop outer tires, 95c; inner tubes, 45c, 201A tubes, 90c; Gillette and Pal blades, 25c; new bicycle oil lamps, 85c; late style spectacles to fit any sight, $2.75. Jacob Aaronson's New and Second-Hand Store, 1328 Government Street, corner Johnson. G 4722.

RICH JERSEY "GRADE A" MILK AND cream, delivered daily. 1746 Kings Road. G 5564.

SPECIAL — BOYS' OILSKIN PANTS, sizes 20, 22, 24, $1.50. F. Jeune & Bro., Ltd., 570 Johnson St. G 4932.

40 FOR SALE—MISCELLANEOUS (Continued)

SINGER SEWING MACHINE, ROTARY, like new. Phone G 9343.

WE MIMEOGRAPH CIRCULARS, PROgrammes, price lists, notices, booklets, etc. Satisfaction guaranteed, and prices down to date.
Mail advertising planned, printed and mailed. Mailing lists.
NEWTON ADVERTISING AGENCY (A. F. Priestley)
Suite 22, Winch Bldg. — 640 Fort St.
Phone E 2712

12 LBS. CARROTS, 9 LBS. PARSNIPS, 12 lbs. beets, 6 lbs. Brussels sprouts, 1 lb. Island honey, $1.00, delivered. E 0872.

EX-PRESS YOUR SALES MESSAGE THROUGH OUR PRINTING PRESSES
Let us create of your next printing order an investment.
THE COLONIST
1211 Broad St. — Phone G 5241
Printing, Lithographing, Bookbinding, Engraving

41 WANTED—MISCELLANEOUS

A REPUTATION FOR PAYING HIGHest prices for rags, bottles, tools, stoves, furniture, or anything you wish to dispose of. We call anywhere, any time. G 4752.

BOOKS WANTED FOR CASH. ANY quantity. Book-Nook, 736 Fort. E 2011.

CASH PAID FOR BICYCLES AND PARTS. HARRIS' BICYCLE STORE.

CARPENTER WANTS HOUSE OR BUILDing to wreck. Phone G 7058.

GOLD! REAL, LIVE CASH FOR YOUR old gold and silver. Spurgeon, 612 View.

HIGHEST PRICE PAID FOR OLD GOLD. Victoria Mfg. Jeweler, 210 Sayward Bldg.

PHONE GARDEN 4752—WE PAY BEST prices for bottles, rags, tools, stoves, furniture or anything else you wish to dispose of. We call anywhere, any time. Try us.

POST-WAR ATLAS, LARGE TYPE. Must be reasonable. E 6258.

SPOT CASH FOR FURNITURE, CLOTHing, tools and junk. Best prices given. Phone G 4913, evenings E 8559.

SILVER—OLD SCRAP SILVER BOUGHT for cash. Philip Spurgeon, 612 View.

TRAPPERS! SEND US YOUR RAW furs. We pay highest cash prices. FOSTER'S FUR STORE.

THERMALOID, ELITE MODEL, TO rent, or buy cheap. Box 4370, Colonist.

UP TO $20 EACH PAID FOR INDIAN Head cents; half-cents, $125; large copper cents, $500, etc. Send dime for list. Romanocoinshop, Springfield, Mass.

WANTED — LARGE TRACTS OF FIR, SPRUCE AND CEDAR.
E. O. GARD
312 Terminal Sales Bldg.
Seattle, Wash.

WANTED IMMEDIATELY FOR CASH— Old gold, also Georgian silver of all descriptions. Antique collections or individual pieces bought. Phone E 0942. Call or write Lewis Bailey, 931 Fort Street.

WANTED — A LADY'S BICYCLE, IN good condition. Phone G 1211.

WANTED—GASOLINE LAMP. PHONE E 0363.

WANTED—4-FOOT CORDWOOD, NEAR Victoria. Apply 625 Pandora.

47 ROOM AND BOARD

A VACANCY AT "SUNNYBRAE"— Warm, comfortable rooms; board optional; home cooking; exceptionally low rates. 653 Burdett Avenue.

AT THE BUNGALOW, 641 SUPERIOR St., select private board and room; central; moderate rates.

ARE YOU LOOKING FOR COMFORTable home? 710 Linden, near Rockland.

AT 1112 McKENZIE ST.—COMFORTable home with good board. Near car.

"ABERDEEN," 941 McCLURE—REASONable Fall and Winter rates. G 0113.

AT FIRWOOD LODGE, 906 COOK— Select room and board. E 5625.

CHERRY BANK, PRIVATE HOTEL. Rates $2.00 daily, $12.50 weekly, $35.00 monthly and up, including all meals. Five minutes from centre of city. Jersey milk and farm produce from proprietor's own farm. 816 Quadra St. G 0166.

COMFORTABLE FRONT BEDROOM, with board. 429 Vancouver Street. G 7369.

"CRAIGMYLE" — PAYING GUESTS; moderate. 1037 Craigdarroch. G 0021.

COMFORTABLE ROOM AND BOARD for one or two gentlemen. 221 Ontario.

GOOD BOARD AND ROOM IN COMfortable private home, Fairfield district. Phone E 0998.

HOME-LIKE, EXCLUSIVE, MODERN; exceptionally low rates; 230 Moss St.

SUPERIOR HOME, TWO BUSINESS ladies; large room, $25 month. E 4937.

THREE COMFORTABLE ROOMS, WITH or without board, central. Box 5242, Colonist.

THE LAURELS, 1249 ROCKLAND— Board and residence; moderate. E 2363.

"THE OAKES," 1146 ROCKLAND AVE. Rates, $30.00, $35.00 monthly. E 0443.

"THE GROVE," 966 BANK, E 5652. WITH or without meals. Oak Bay car.

49 ROOMS TO RENT

BRIGHT LARGE ROOM, WITH TRUNK room. Near Parliament Buildings. 225 Quebec Street.

49A FURNISHED

ALBANY HOTEL, 1021 GOVERNMENT. Rooms, $2.00 week up; h. and c. water.

CLOSE JAMES BAY HOTEL, 569 TOronto, cosy, warm bed-sitting, kitchenette. E 4765.

THE HOTEL DOUGLAS
IS OFFERING EXTREMELY LOW RATES for transient and permanent guests. Inspection invited.

"KILMORLEY," 639 SUPERIOR — ATtractive two-room suite, suit business ladies; also single room; reasonable. E 7661.

"THE GROVE," 969 BANK, E 5652. WITH or without meals. Oak Bay car.

VICTORIA'S FAMILY HOTEL
Rates $1 and Up
HOTEL CECIL
Blanchard at Johnson

51 HOUSEKEEPING ROOMS TO RENT

51A FURNISHED

AT 805 CORMORANT—COSY, CONVEnient housekeeping rooms, hot and cold water in rooms, gas, phone, reduced rate.

AT 210 VANCOUVER—NICE HOUSEkeeping room; furnace, gas, water. G 1028.

AT 723 VIEW—HOUSEKEEPING ROOMS, half block from Spencer's.

A CLEAN, COSY HOUSEKEEPING room, also suite. 926 Michigan. E 2839.

ATTRACTIVE HOUSEKEEPING ROOMS, all conveniences. 441 Vancouver. E 8567.

ALL NEWLY DECORATED, FROM $3 week. Whitby, 734 Humboldt. E 9474.

COSY FOUR AND TWO-ROOM SUITES, housekeeping rooms, bedrooms. RITZ HOTEL, 710 Fort Street. G 7198.

COMFORTABLE ROOM, GOOD SURroundings, every convenience. 1178 Fort St.

COSY FRONT BED-SITTING-ROOM, kitchenette, furnace, $11 monthly. E 3465.

HOUSEKEEPING AND UNFURNISHED rooms, cheap. 419 Belleville, near Parliament Buildings.

LARGE FRONT BED-SITTING ROOM, next to bathroom; open fireplace, kitchenette, gas range, sink, hot and cold water. Extra bedroom if desired. E 8473.

LADY BACHELOR ROOM, BATH, KITchen, etc., lovely location; separate entrance. 1505 Elford. E 9490.

SPOTLESSLY CLEAN HOUSEKEEPING rooms, close to H.B.C. Reasonable. 718 Pisgard.

51 HOUSEKEEPING ROOMS TO RENT (Continued)

PLEASANT, WARM, HOUSEKEEPING room. All conveniences. 1320 Yates St.

VICTORIA HOUSE, 1114 ROCKLAND. Small apartment, kitchenette, hot and cold water; quiet, comfortable. G 2528.

WELL-FURNISHED, CLEAN HOUSEkeeping rooms, kitchenette. 802 Cook.

51B UNFURNISHED

UNFURNISHED AND FURNISHED rooms, conveniences. Phone E 1872.

53 FLATS AND APARTMENTS TO RENT

AT 1014 PEMBROKE—FOUR SPACIOUS rooms; nice outlook; fireplace, oil heat. A real home. Moderate rent. E 9181. Or Heisterman, Forman & Co.

APARTMENTS, FURNISHED, TWO AND three rooms, from $14.00 month; close to High School. Inquire 1609 Gladstone Avenue. E 2646.

A SUITE AT THE MOUNT DOUGLAS insures Winter comfort. Hot water heat. Gas kitchen. Bright, clean and central. Furnished or not. Phone E 4622.

AT MOUNT EDWARDS, 1002 VANcouver St.; central. Well-furnished suites by week or month. Phones E 4922, G 4977.

ATTRACTIVE SUITE, NEAR SEA AND park. Three rooms and bath, gas range and water heater, $17. Apply 249 Cook. G 3191.

ATTRACTIVE FURNISHED THREE-roomed suite, Fairfield; phone, light, water, heat; suit business couple. G 2272.

A SMALL FURNISHED FLAT, GLADstone Avenue. Very reasonable rent. Phone G 3185.

AT PARK MANSIONS — BEAUTIFULLY clean, warm suite; moderate rental. Apply 1721 Quadra.

A FURNISHED APARTMENT, 2 BEDrooms, living-room; $16.50 month. Apply 1609 Gladstone Avenue.

AILSA, 520 COOK — ATTRACTIVE, well-kept modern suites. Moderate rates. Nice neighborhood. E 0961.

APARTMENT NORMANDIE — ATTRACtive, fully furnished double suite (corner). Immediate possession. E 6264.

AT OLYMPIC, 1120 MAY—COSY FURnished two-room suite. E 4074.

BON ACCORD, 845 PRINCESS—COMFY, homey suites; central; low rent. G 0160.

BELWIL APTS.—CLEAN, CHEAP, TWO-room suite, furnished, gas. G 0220.

OAK BAY APARTMENTS
EXTRAORDINARILY SPACIOUS SUITES of one and two bedrooms, expensively furnished, including electric range and refrigeration and open fireplaces. Here you will find the individuality for which you have been looking at prices to suit.
THE ROYAL TRUST COMPANY
1202 Government Street — E 4126

FURNISHED FOUR AND FIVE-ROOMED apartments, good locality; bright, large rooms, modern conveniences; clean; good repair. G 7838.

FEBRUARY 1—NICELY FURNISHED flat, spotlessly clean, $22 month. E8472.

HAMPTON COURT — UNFURNISHED apartments, sitting-room, dining-room and one or two bedrooms. G 5611.

HUMBOLDT APTS.—ROOMS, HEATED, furnished; $3.50 up. Close in. G 0129.

LEE OAKS—FULLY MODERN APARTment, three rooms. Apply on premises or to Pemberton & Son, Ltd. Phone G 9124.

LOVELY SUITE OF 2 OR 3 ROOMS, well furnished; very reasonable. E 1639.

MARINE CHALET, OAK BAY — VICtoria's finest furnished kitchenette apartments, steam heat, electric refrigeration. Near beach, car line, golf links. Special rates to permanent tenants. E 4126.

MAYFAIR APARTMENTS — MODERN suite vacant January 1. Frigidaire, etc. Phones, E 9720-E 0131.

STANLEY APARTMENTS, LINDEN AND McKenzie Street, southern exposure.

SCOTT APTS.—COMFORTABLE ROOMY suites. Reasonable rates. E 6311.

BEVERLEY HOTEL APARTMENTS
724 Yates Street, off Douglas
"Next Door to Everything in Town"
TWO LARGE OIL BURNERS supply our suites, bedrooms and housekeeping rooms with an abundance of heat and hot water. Furnished and unfurnished at reasonable rates. Free gas, light, water, phone, elevator. Large comfy lounge.
PHONE E 9914 — J. A. GRIFFITH, Prop.

TREBARTHA—1048 VIEW, FULLY MODern, heated suites. Fireproof building. Lowest rents. G 4456.

THE WOOLWORTH — ATTRACTIVE suites; always warm; $19 up. E 7092.

UNFURNISHED APARTMENT — ROCKland Avenue. Spacious five-room unfurnished suite in duplex, containing living-room with gas mantel, dining-room, kitchenette with gas range, two bedrooms, bathroom; automatic oil heat. Garage. Phone G 5463.

645 DUNEDIN STREET—BRIGHT FURnished apartment. G 7782.

$12.50—UNFURNISHED THREE ROOMS and bathroom, corner Pandora and Camosun.

55 HOUSES TO RENT

A GOOD SIX-ROOMED HOUSE, VICtoria West. Phone E 0171.

ATTRACTIVE HOUSES
MODERATE RENTALS
HEISTERMAN, FORMAN & CO.
608 VIEW ST. — PHONE E 4191

55A FURNISHED

A CLEAN, FURNISHED, TWO BEDrooms, dining-room and kitchen, near High School; $25.00. Apply 1609 Gladstone Avenue.

FIVE-ROOM PARTLY FURNISHED BUNgalow, 2589 Graham St. Phone G 2697.

LADY WANTED TO SHARE SMALL COTtage, $2.50 week. 2736 Graham.

TO RENT — FURNISHED, FOUR-ROOM bungalow apartment, hot-water heated, close in, good view, half block from car. Apply caretaker, 1064 Southgate Street, or phone E 5912.

VERY DESIRABLE SIX-ROOMED BUNgalow; furnished except linen and silver; immediate possession; rent, $50. Box 9248, Colonist.

516 TRUTCH STREET — GOOD SIXroomed house, very moderate rent, $35. Phone G 6041, L. M. Rosevear & Co., Ltd., 110 Union Building.

55B UNFURNISHED

1525 CLAWTHORPE, 8 ROOMS	$15.00
1064 FOUL BAY, 8 rooms	17.50
1411 HARRISON, 5 rooms	19.00
368 KING GEORGE, 5 rooms	20.00
22 DALLAS AVE., 9-room bungalow	22.50
628 BATTERY, 7 rooms	25.00
2325 ESTEVAN, 7 rooms	25.00
436 DALLAS, 8 rooms	30.00
912 ST. PATRICK, 8 rooms	50.00

PEMBERTON & SON, LTD.
935 Fort Street — Phone G 8124

951 INVERNESS ST., 2 ROOMS	$ 9.50
593 JOHN ST., 6 rooms, newly decorated	12.00
185 OLIVE ST., 7 rooms, furnace; excellent shape	17.50

F. R. BROWN & SONS, LTD.
1112 Broad Street — Phone G 7171

FOR RENT, UNFURNISHED

5 ROOMS—MODERN STUCCO, BANK Street, furnace and garage, wired for electric range — $27.50

5 ROOMS—OAK BAY WATERFRONT; furnace and garage, lovely rock garden — $32.50

5 ROOMS—FAIRFIELD; furnace — $19.00

9 ROOMS — FAIRFIELD, FURNACE AND garage, newly decorated — $25.00

4 ROOMS — RICHMOND ROAD, FURnace and garage — $18.00

A. A. MEHAREY & CO.
624 Fort Street — E 1187
Real Estate, Insurance, Stocks and Bonds

TODAY'S BEST RENTAL
115 OLIVE STREET
SEVEN ROOMS, FURNACE, $30 PER month.
THE ROYAL TRUST COMPANY
1202 Government Street — E 4126

A MODERN BUNGALOW, THREE BEDrooms, open fireplace, furnace, garage, dry basement. 3181 Fifth St. Key at 1609 Gladstone Ave.

55 HOUSES TO RENT (Continued)

FOR RENT

OAK BAY—Nice 4-room bungalow, modern, $20.

FAIRFIELD—5-room bungalow, nice location, $20.

VICTORIA WEST — 4-room cottage, partly furnished, $19.

ESQUIMALT—Good 4-room cottage, including water, $19.

INDEPENDENT INSURANCE AGENCIES, LIMITED
574 Yates Street
Residence Phone E 0144 — G 1851

FIVE ROOMS, PINE ST., $20.00. FIVE rooms, Haultain, $22.00. Six rooms, Irving Rd., $25.00. Nine rooms, Fort St., $22.00. Seven rooms, St. Patrick St., $30.00.

FURNISHED

FIVE ROOMS, 1028 Richmond Avenue, $27.50. Five rooms, 607 St. Patrick St., $32.50. Five rooms, Beach Drive, $40.00. Four rooms, close North Quadra, $25.00.
W. J. GILLILAND & CO.
1203 Broad St. — G 5741

$12.00—BUNGALOW, FIVE ROOMS, modern conveniences; garage. Two lots.

$12.50 — VICTORIA WEST; SIX rooms; including water.

R. MORTON
120 Pemberton Building

FIVE-ROOMED BUNGALOW, WALKING distance, $20. five rooms, Fairfield, $22.50, five rooms, Oak Bay, $22.50, seven rooms, Leonard Street, $20; seven rooms, hot-water heat, Oak Bay, $20. Phone G 6041, L. M. Rosevear & Co., Ltd., 110 Union Building.

3131 MARS STREET, SIX ROOMS, $20. 1134 Yates Street, six rooms, $15. 1206 Yates Street, eight rooms, $35. 524 Michigan Street, three rooms, $12. 615 Garbally Road, seven rooms, $18. 1917 Quadra Street, six rooms, $15. 2460 Dalhousie Street, six rooms, $20. Uplands, six rooms, very modern, view of sea, garage, $60. Uplands, six rooms, furnished, $80. E. E. Heath, 625 Yates Street, phone E 4041.

A CUTE LITTLE NEW BUNGALOW, 8 rooms, on Faithful Street, Fairfield. Rent $40. Phone E 4527.

A MODERN UNFURNISHED HOUSE, 465 Quebec Street. Suitable for adults.

FOUR-ROOM BUNGALOW FOR RENT. Haultain district; garage; close to bus and car. Box 5183, Colonist.

FIVE-ROOM, MODERN BUNGALOW, $15, fireplace, 470 Dupplin, and Burnside car.

HOUSE TO RENT, 2848 PRIOR ST. 4 rooms, basement and garage. E 5383.

SIX-ROOM HOUSE, 733 DISCOVERY Street; furnace, linoleums, etc., rent, $22.50, including water. Phone E 1864. Or 997 North Park Street.

STUCCO BUNGALOW, FOUR ROOMS, bath, cement basement; near Portage Inlet. Rent, $15. Box 5154, Colonist.

TO LET—FOUR-ROOMED HOUSE, 1139 Mason Street; rent $12.00, including water. Phone E 9585.

TO LET — FOUR-ROOMED COTTAGE, garage; Esquimalt district, just outside city limits. Phone G 4885.

4 ROOMS, LOWER PART OF HOUSE, $15 month. G 5284.

5-ROOM HOUSE, GOOD CONDITION. Apply 1227 Denman.

7-ROOM, MODERN, NEAR PARLIAMENT Buildings; redecorated; furnace; suitable boarders; $22.50. G 2776.

$15 INCLUDING WATER, FOUR-ROOM suite, modern; Gorge district. Adults. Phone E 8101.

706 WILSON ST.—FIVE-ROOM BUNgalow, $15.00. Elsie B. Richards, 605 Courtney. E 7722.

57 WANTED TO RENT—HOUSES

57A FURNISHED

WANTED TO RENT BY RELIABLE, careful tenant—A four, five or six-room furnished house or apartment; Esquimalt preferred. "See Ray," care of The Griffith Co., 14 Arcade Bldg. Phone E 7161.

NICE SEVEN-ROOMED HOUSE, OAK Bay district; March 26 until July 28. Box 4970, Colonist.

57B UNFURNISHED

HOUSE WITH THREE OR FOUR BEDrooms (two downstairs), good veranda; pleasantly situated. Will lease. Write fully, Box 5231, Colonist.

WANTED, BY THE END OF MONTH, partly furnished house, 2 or 3 bedrooms; moderate rent; close in. Box 5166, Colonist.

WANTED, MARCH 1—FIVE OR SIXroom bungalow, modern, James Bay or close-in Fairfield; careful tenant. Box 5219, Colonist.

63 POULTRY AND LIVESTOCK

63A POULTRY AND SUPPLIES

EGGS, RHODE ISLAND RED, $1 SETting; breeding cockerels, $2.50. Stewart, Tattersall Drive. E 6693.

FOR SALE—WHITE HOLLAND TURkeys. A trio—One very fine young male, two first prize hens, unrelated, $18. Capt. Lund, Atkins Road, near Parsons Bridge. P.O. address 424 Powell Street.

FIRST-CLASS UTILITY BARRED ROCK cockerels, $2. E 2978. 941 Easter Road.

HATCHING EGGS—JERSEY WHITE GIants, $2 setting. Cornish game Jersey White Giants, first cross, $2 setting. E. Duke, Thetis Lake Road.

JERSEY WHITE GIANT PULLETS, LAYing, $1.50, no culls, no room. E. Duke, Thetis Lake Road.

LIGHT SUSSEX ROOSTERS, PRIZE strain, $2.00. Dobbs, Gordon Head Road.

LAYING PULLETS FOR SALE. THE Hatchery, Swan Street. E 0091.

PURE-BRED WYANDOTTE ROOSTERS, "Solly" breeding, also six guineafowl. E 7331.

R.I. BREEDING COCKERELS, $3 UP. S. L. Jones, P.O. Box 573. G 8757.

SELL OR EXCHANGE—BUCKEYE COAL brooder, 120-egg Cyphers incubator, also pullets, breeding stock. The Exchange, View and Quadra.

WANTED—ROCK, RED AND WYANdotte hatching eggs for February, March, April and May. Bolivar Hatcheries, Ltd., Pacific Highway, New Westminster.

WHITE WYANDOTTE COCKERELS, selected, blood-tested. G. H. Mather, Brookleigh Poultry Farm, Elk Lake. Phone Colquitz 72Q.

WANTED — BARRED ROCK PULLETS. State price to Box 222, Courtenay, B.C.

6 LEGHORN PULLETS, ALL LAYING, 90c each. 2 large hornless Saanen goats, heavy milkers, due in month, $10 and $12 each, delivered. E 2935.

63E GOATS

FOUR HORNLESS SAANEN GOATS, warranted, all bred, some milking, $30 lot. Saanen buck for service, fee $1.50. 3107 Shelbourne Street. E 3935.

63F DOGS

FOR SALE—CAIRN BITCH, 8 MONTHS. Or will trade for chickens or ducks. I. Cogswell, R.R. 2.

SPRINGER SPANIEL PUP FOR SALE. 513 Head Street, Esquimalt.

WANTED — SCOTCH TERRIER DOG. Particulars to Box 5189, Colonist.

63X MISCELLANEOUS

FOR SALE — YOUNG PIGS. PHONE Major Macdonald, 119 Sidney.

STRONG YOUNG YORKSHIRE PIGS for sale. E. Duke, Thetis Lake Road.

65 AUTOMOBILES

COVERED TRAILER, SUITABLE FOR camping. 1017 Monterey Ave.

RADIATORS AND FENDERS

AUTO RADIATOR, BODY AND FENDER Specialists. Workmanship that cannot be excelled.
BURGESS BROS.
1200 Quadra Street — Empire 3331

65A FOR SALE

3—REAL BUYS—3

NASH Sport Coupe, condition like new, upholstering real leather, rumble seat, many accessories; one owner only. A real buy — $650

DURANT "6" de Luxe Sedan, lovely shape — $285

OLDSMOBILE Sedan, used and owned by one owner and given the best of care — $495

MASTERS MOTOR CO., LTD.
909 Yates St. — Phone E [illegible]

A Mart for Busy Readers—Property for Sale or Trade

56 AUTOMOBILES (Continued)

A 4-TON PACKARD ENGINE AND 4-speed transmission, $150. Dodge-Graham truck, 1½-ton, dual tires, $450. 1930 Ford closed delivery body, $40. Chrysler model "70" sedan body. Garford 2-ton chassis (new), $550.
We have spare parts for the following late model cars in stock: 1924-30 Buicks, Cadillac, Chevrolet, Chrysler, Dodge, Essex, Model "A" Ford, Hudson, Hupmobile, Jewett, Paige, Pontiac, Reo, Studebaker, Willys-Knight; also a large assortment of truck parts. S.S. tires, all sizes. Batteries, generators, starters.
PACIFIC AUTO WRECKING CO., LTD.
637 View Street Phone E 7321

A BAD CRASH. WE ARE NOW WRECKING a 1929 Ford Model A cabriolet and have all parts for sale. Complete motor, in real good shape for your boat. These motors are hard to get. If you have a 1928 or 1929 roadster or coupe and want a rumble seat, we have the whole outfit to change over your car. It is not a difficult job. All other parts for all cars at painless prices. Wanted: Late model cars for wrecking.
W. FRANK CAMERON AUTO PARTS
949-953 View Street Phone E 6632

AUTO AND ELECTRICAL REPAIRS—Economy and satisfaction, city prices. Norman Hirst, Shelbourne Garage. E 9242.

QUICK, GOOD RUNNING ORDER: spare tire, licence; $40. E 4536, after 6 p.m.

FOR SALE—FORD TRUCK, RUNS good; Warford transmission; $40. Wanted, one Chevrolet engine. Phone E 3585.

FOR SALE—RADIO FOR CAR OR BOAT cheap for cash. 803 Douglas Street.

HUPMOBILE TOURING, IN FIRST-class condition, all good tires; $50. Phone G 8891.

HUPMOBILE SEDAN, FIRST-CLASS running order, good tires, $250. G 5852.

MULLARD'S USED CAR EXCHANGE, 931 Yates St. Cars bought, sold and exchanged.

STAR TOURING, IN EXCELLENT RUNNING condition; good tires, battery; license to March 1. Phone E 9196.

SPECIAL
WE ARE INSTRUCTED by the owner to sell his small 1931 BUICK SEDAN at a bargain price. Equipped with two spare wheels in fender wells, trunk rack, etc. A beautiful car at a low price.
Assortment of Others
H. A. DAVIE, LIMITED
McLaughlin-Buick Cars—G.M.C. Trucks
860 Yates St. Phone Garden 8154

WE CAN SELL YOUR CAR. MUTUAL Auto Sales, 925 Yates. G 8443.

RIDE AT YOUR OWN CONVENIENCE
IN 1934

CHEVROLET TOURING	$45
JEWETT COACH	$135
NASH SEDAN	$295
FORD CAB	$285

THOMAS PLIMLEY, LTD.
1010 Yates St. G 7181

MORE FOR YOUR MONEY
1932 ROCKNE SEDAN—PARK IT among the cars of your friends, and they cannot tell that it is not a new car. $695. 1931 Nash Sedan—Standard six-cylinder motor, economical, reserve power, rapid acceleration and easy to control. $575. 1929 Essex Coach—Before investing in a car, take a ride in this one; you cannot make a better buy. $345. 1927 Chrysler Coach—If you are mechanically inclined, you can soon put this car in excellent condition. $150.
THE MOTOR HOUSE (VICTORIA), LTD.
Chevrolet Dealers
Phone E 1107 971 Yates St.

SPECIAL
6 CARS ONLY from $25 TO $50
CASH
First Come, First Served
NATIONAL MOTOR COMPANY, LIMITED
818 Yates Street G 8177 Open Evenings

JAMESON MOTORS 1934 NEW LOW PRICES ON USED CARS
1930 STUDEBAKER COMMANDER 6 REGAL SEDAN, in perfect condition. Reduced to..... $445
1928 ESSEX SEDAN, in first-class condition. Reduced to..... $245
1930 AUBURN SMALL 8 SEDAN, like new. Reduced to..... $595
JAMESON MOTORS, LTD.
740 Broughton Street Phone G 1181

BEGG MOTOR CO., LTD.
1930 NASH SEDAN, cost $2,660, only run 23,000 miles, going for $865. In splendid condition. Owner leaving for England.
BEGG MOTOR CO., LTD.
665 Yates Street G 1144

STAR COUPE
Has been well cared for. The appearance is good, motor runs well and tires practically new. Very economical to operate. Real value for..... $135
JONES BROS. SERVICE STATION, LIMITED
Corner Yates and Quadra
Phone E 4021

REMOVAL SALE
1933 ROCKNE 2-DOOR SEDAN, as new. A snap at..... $650
CECIL EVE MOTORS, LTD.
Pontiac Sales and Service
900 Fort Street

1928 WHIPPET SEDAN — IN GOOD condition, $185; 1924 Chevrolet sedan, all new tires, just overhauled, a buy at $75; 1926 Whippet roadster, rumble seat, all good tires, a snappy economical little car, for $175. Royal Service Garage, 1001 Blanshard Street. E 8415.

$10,000 CASH FOR USED CARS. Money loaned on used cars. Victoria Auto Wreckers, 731 Cormorant Street. E 8444.

1926 CHEVROLET, WITH LICENCE TILL March, 1935. '28 Ford coach, licence to March, 1934. Cash or terms, no interest. Mutual Auto Sales, 925 Yates. G 8843.

63 WANTED

LATE 1926 OR 1929 FORD CLOSED model, in good shape. State price. Box 5132, Colonist.

69 BUSINESS OPPORTUNITIES

ADVERTISER WILL INVEST UP TO $2,000 on good security in established business if services can be utilized. Replies strictly confidential. Box 5219, Colonist.

PRINTED BLOTTERS
EXECUTED IN ONE OR MORE COLORS, are one of the most forcible means of advertising for every purpose and commodity.
Our range of blotting paper is the very best quality, in many colors and weights.
Let us show you samples and quote prices.
THE COLONIST
1211 Broad St. Phone G 5241

FOR RENT—ABOUT 40 ROOMS, MODERN, fully furnished. Furniture for sale. Will take about $1,500, which must be all cash. For full details, Box 5212, Colonist.

IN AN EXCELLENT LOCALITY, AND within walking distance of city—Apartment building, containing 13 complete suites; hot-water heating; easily kept filled. Owner will entertain good securities or small property part payment. Box 5188, Colonist.

PRIVATE HOTEL, NO BOARD, 18 rooms, near Postoffice, 12 rooms with hot and cold water and gas heaters; nearly new, absolutely clean furnishings. This is a good paying business. No vacancies; $1,600. E 3948. Box 4765, Colonist.

PERSONS WANTING TO BUY OR SELL a business, see us. We specialize in this line. Nothing too big or too small. L. U. Conyers & Co., 1625 Douglas Street.

To Out-of-Town Subscribers

Out-of-town subscribers who wish to answer advertisements in which only the telephone number of the advertiser is given may mail their replies to The Colonist, and The Colonist will communicate such replies to the advertiser.

69 BUSINESS OPPORTUNITIES (Continued)

REVENUE - PRODUCING APARTMENT, close in, paying steadily around $90 month. Will exchange equity for house or acreage. Box 5215, Colonist.

SMALL HOTEL, VERY CENTRAL, 18 rooms, well furnished; 12 rooms with hot and cold water and patent gas heaters. Doing fine business. Books show substantial profit. Good class business. All in A1 condition. Furniture and business, only $1,600. E 2549. Box 5248, Colonist.

SMALL ROOMING HOUSE PAYS BEST. If you want a real genuine bargain, come and see me. No agents. Well furnished, close in, full up. Box 5241, Colonist.

$830 WILL GIVE YOU IMMEDIATE possession of good little store, doing nice business in cigarettes, tobaccos, candies, etc. Living quarters suitable for couple. Low rent. Good clean stock. Priced low for quick sale. Box 5207, Colonist.

70 BOATS AND ENGINES

BOAT LUMBER, CEDAR, SPRUCE AND oak stock; low prices. Spruce oars, $1.25 per pair, shaped. DALZIEL, G 1432.

MOTOR LAUNCH, CABIN CRUISER, 32 ft. x 9 ft. 6 in.; a good sea boat and in first-class shape; everything complete. E 0341, E 0595.

WANTED—MARINE ENGINE, ABOUT 10-h.p. Will give car and some cash. Box 5216, Colonist.

WANTED — CABIN CRUISER HULL, about 35 ft. Box 5136, Colonist.

71 BUSINESS DIRECTORY

DYEING AND CLEANING
CITY DYE WORKS — GEO. McCANN, proprietor. 844 Port St. Phone G 1621.

EMBOSSED STATIONERY
PRIVATE STATIONERY EMBOSSED IN any design or color. The Colonist Commercial Printing Dept., Garden 5241.

FLOOR SURFACING
V.I. HARDWOOD FLOOR CO., 707 Johnson; reduced prices. G 7314.
WESTERN FLOOR, 454 GORGE ROAD. Old or new floors. E 9915.

LITHOGRAPHING
LITHOGRAPHING — LITHOGRAPHING, engraving and embossing. Nothing too large and nothing too small. Your stationery is your advance agent. The Colonist Printing & Publishing Co., Ltd.

INSURANCE
FIRE, AUTO, INSURANCE — SEE LEE, Fraser & Co., Ltd., 1222 Broad St.
F. N. FRANCIS, & CO., 610 PORT. Specialising in auto insurance.
LIFE, FIRE, AUTO, AT LESS COST. J. W. Buckler, 1116 Broad St. E 2144.

PUBLIC STENOGRAPHERS
ETHEL SEYMOUR, 207 CAMPBELL Building, Douglas Street. Phone Garden 2525. Authors' manuscripts, law and general. Strictly confidential.

WOOD AND COAL
ALL BEST FURNACE WOOD, $3.25; first growth cordwood, $5.50; inside wood, dry, $4.50. E 2743.
ATOR PEANUT COAL, $7.00. LANT-Wallington. The Heat Shop. G 2343.
ALL BEST, AND BIG LOAD, CEDAR, $1.50. Fir cordwood, $5.50 Cd. E 6722.
ALL FIRST - GROWTH WOOD, ALL kinds of coal. Painter, G 3541.
COOPERAGE WOOD, KINDLING, $2.00; bone-dry, $2.50; blocks, $5.00 ½ cord. G 2341.
COOPERAGE WOOD, BONE-DRY STOVE, $4.25; block, $5; bark, $5; kindling, $3; two-foot, $2. G 1941.
DRYLAND WOOD, DOUBLE LOAD, $3.50; extra inside, $5.50; cordwood, $6.00. E 4522.
DRY FIR CORDWOOD, STOVE lengths, $5.50 per cord. E 9324.
FIRST GROWTH, 4-FT., 2 CORDS $8.50. DOUGLAS FUEL. G 6576. E 8111.
PHONE E 0241 FOR GOOD DRY CORD-wood. Best price. W. L. Yeo.
SHAWNIGAN DOUGLAS FIR WOOD (non-resinous), $7.00 cord. E 3914.
Mixed inside, $4, bark slabs, $3.50; bone-dry slab, inside block, kindling, $5.50 cord.
TRUCKING, WOOD HAULING. A SPECIALTY. Mill, cordwood for sale. E 9537.
$3.25 CD., HALF $1.75. SHAWNIGAN Malahat Dryland. G 6413 day, night.
$3.25 PER CORD—FAMOUS SIDNEY wood. Rodger Wood Co., Alpha Street. G 2314.

72 PROFESSIONAL DIRECTORY

MASSEUR
CRYSTAL GARDEN HYDRO — H. "DOC" Walton, medical, surgical, Swedish masseur, electro, physical therapy. Hours, 9-6 p.m., by appointment. E 2522. Lady attendant.

OSTEOPATHIC PHYSICIANS
DR. VERNON B. TAYLOR, REGISTERED and licensed, 408-7-8 Belmont Building. Phone Empire 7323.

TURKISH BATHS
AND SWEDISH MASSAGE BENEFITS rheumatism, reduces weight. E. Van Becker, Metropolitan Bldg., opposite P.O. E 7335.

76 EXCHANGE—REAL ESTATE

CLEAR-TITLE FIVE-ROOM BUNGALOW, well located in prosperous town, on the main highway, sixty miles south of Edmonton, Alberta. Built 1928. Cement basement, furnace, garage, two lots. Value $3,200. With cash for five or six-room bungalow in Greater Victoria. Apply Owner, Box 5204, Colonist.

SNAP FOR CASH—HUDSON "8" COUPE, with rumble, sport model, six wire wheels, all new tires, heater, spotlights, baggage rack, smart appearance, good condition. Would trade on equity, good residence. G 6759.

SUITABLE SMALL FARM ACCEPTED part payment for modern home and small acreage, close Victoria; all city conveniences. Box 4959, Colonist.

80 ACRES OR LESS, SOMENOS LAKE. Waterfrontage, with modern 6-room bungalow, best plumbing fixtures, water and light; large living-room with large open fireplace, garden and lawn. Valuable timber on the property. Owner will exchange for a modern Oak Bay bungalow. Clear title. Robert Grubb & Co., 212 Bayward Building.

77 LISTINGS CANCELLED

NOTICE TO REAL ESTATE AGENTS—901 Richmond Avenue and 913 Bank Street are off the market. N. H. Lord.

REAL ESTATE AGENTS PLEASE TAKE notice—My property, situate 1311 Victoria Avenue, has been sold by W. J. Gilliland & Co. (Signed) Gertruda Burt-Smith.

78 HOUSES FOR SALE

ALL CLASSES OF INSURANCE WRITTEN
(EXCEPT LIFE)
BISHOP & WORTHINGTON, LTD.
576 Yates St. Phone E 3241

A WELL-BUILT, FULLY MODERN FIVE-roomed stucco bungalow, near Oak Bay. Apply Room 207, Strathcona Hotel.

78 HOUSES FOR SALE (Continued)

FOUL BAY. "CLOSE TO SEA"
AFTER 1934 you will pay a higher price. Now is the time to buy. We are offering you a genuine bargain in this new seven-roomed stucco residence. Reduced from $5,000 to..... $3150
Requires only $500 cash down. Why pay rent? Large granite open fireplace, hardwood floors, built-in features, garage, hot-air furnace, cemented basement, property tile drained. Lot 50 x 180.
JAMES BAY DISTRICT, CLOSE IN
REDUCED from $3,000 to $2,100, for quick sale. This well-planned, five-roomed bungalow. Very large living-room, cement basement, hot-air furnace. Details at office.
CLOSE TO ST. MARGARET'S SCHOOL
OWNER will accept acreage for his equity. This very attractive, eight-roomed stucco residence, modern in every respect. Hardwood floors, hot-air furnace, garage. Worthy of consideration.
H. O. DALBY & CO., LTD.
634 View Street Opposite Spencer's

WE ARE OPEN TO OFFERS
For one of the most attractive bungalow homes on the Oak Bay waterfront.
SEVEN LOVELY ROOMS
BEAUTIFUL oak floors, Oil-O-matic hot-water heating system, huge plate glass windows with panoramic view of the sea; nearly an acre of land. This property represents an investment of over $12,000, but owner must sell and is now open to consider any reasonable offer. There is a "snap" waiting here for someone, so why not see it today.
SWINERTON & MUGRAVE, LTD.
620 Broughton Street

$2350
CLOSE-IN SAANICH BUNGALOW, on ½-acre lot. Well-built home, completed two years. Four rooms (room for two up). Full cement basement. Terms.
P. R. BROWN & SONS, LTD.
1112 Broad Street Phone G 7171

IN HIGH PART OF FAIRFIELD DISTRICT
EXCEPTIONALLY WELL-CONSTRUCTED stucco residence, with well-kept grounds (two lots) and double garage. Interior shows vestibule entrance; bright, pleasant living-room; dining-room and kitchen on main floor. Upstairs, besides the main bedroom, with bath and dressing-room, there are two minor bedrooms, second bathroom and sleeping porch. Centrally situated, convenient to business. Price, $6,000, or will exchange and pay balance for high-class residence with four or five bedrooms, in desirable locality.
MARA, JONES & CO., LTD.
1212 Broad Street Phone E 3622

FOR SALE OR EXCHANGE—5-ROOM house, garage, chicken house, 4 acres; city conveniences; 6-mile circle. Would rent to good tenant. Box 4724, Colonist.

FOR QUICK SALE BY OWNER, $1,000, on terms. Small four-room modern bungalow with three-piece bath. Taxes $29.50. Good location, city. E 4990.

FOR SALE IN ESQUIMALT—ATTRACTIVE five-roomed bungalow. Two lots, garage, large veranda, facing south. Price $1,000 for quick sale. Phone E 0164.

GORGE, CHOICE HIGH LOCATION, overlooking waters—Modern house, six rooms, cement basement, furnace, garage, etc.; price $3,150. Quadra North—Garden lover's opportunity to buy this home property at greatly reduced price, six-roomed family bungalow with all modern features; grounds 99 x 206, in lawns, flowers and shrubs; price is only $2,750. Joseph C. Bridaman, 604 Broughton St. Established 1858. Albert Burdon, Real Estate Dept.

HOUSES BUILT ON INSTALLMENT plan. D. H. Bale, Contractor, Fort and Stadacona.

OAK BAY SPECIALS
PARTICULARLY ATTRACTIVE SEVEN-room house, with large glassed-in sleeping porch, situated close to golf course in choice district on half acre lot, with beautiful trees, lawns and garden. The house and grounds are in perfect condition and you will be proud to own this property. The cost to owner a few years ago was over $10,000, but for immediate sale, is offered for only $6,800. This is clear title and a reliable party will be granted very liberal terms.
$3600—TERMS. BEAUTIFUL FIVE-room stucco bungalow, one block from golf course. Hot-water heated, hardwood floors, full-cement basement, with extra room in basement. Nice garden, with ornamental trees.
HERE IS A REAL BARGAIN
$1500 ON TERMS. AN EXCEPTIONALLY fine four-room bungalow, close Jubilee Hospital. Cement basement with furnace and garage, three-piece bathroom. The house is in perfect condition outside and in, and is worth $500 more than asked.
W. J. GILLILAND & CO.
1202 Broad Street G 5741

RECENTLY AND WELL-BUILT FIVE-roomed house; electric light, nice garden, fruit and small fruit, garage, chicken house; standing in one-half acre..... $1800
C. WALLICH
Real Estate and Insurance Agent
Cowichan Station, B.C.

SUPERIOR STUCCO BUNGALOW, newly built, well planned. All rooms are large, four finished bedrooms, extra one if required. Large living-room with view over sea. There are many special features in this home. Hot-water heat, etc. Inspection invited. Part trade considered. Clear title. Price
$5250
LEE, FRASER CO., LTD.
1222 Broad St. Est. 1890. E 4723

STUCCO HOUSE, BUILT 1926; 5 ACRES, nice beach, near Cowichan Bay; price $3,000. Apply Mr. Barter, Cherry Point.

THERE ARE MANY PEOPLE TIRED OF renting a house, and here is their chance. New, well-located, five-room stucco bungalow, all you could desire, on terms, of $300 cash and balance, including interest, taxes and principal, only $27.50, and at special price of $2,950.
L. M. ROSEVEAR & CO., LTD.
Phone G 6041 110 Union Bldg.

$1300—NORTH QUADRA—NEARLY new stucco bungalow, consisting of three bright rooms and three-piece bathroom; two high lots, all fenced, also large rear. Near bus. Low taxes. Can be bought on very easy terms.
$2400—OAK BAY—Five-room modern bungalow, in splendid condition. Full cement basement, furnace and garage. Situated on good street, near school and street car. Owner must sell, and will consider $400 cash and mortgage for balance. Low taxes.
$5750—LOVELY STUCCO BUNGALOW, situated in the high North Quadra district, surrounded by good homes. Nearly new, consisting of six large rooms, well arranged, and with every modern convenience. Full cement basement, hot-water heating; garage. Large artistic garden, planted with costly bulbs and shrubs. Owner bought this for a home to retire at nearly double the price asked, but must return to the United States, hence this big sacrifice. Just outside city limits, with low taxes. Terms.
E. E. HEATH
625 Yates Street Phone E 4041

$2500—MODERATE-SIZED HOUSE of seven rooms on Vancouver Street, near Beacon Hill Park; most comfortably planned; decorations in good shape. Fireplaces in hall, dining-room and den. Large, bright living-room, bright kitchen with gas range. Upstairs are three bedrooms, bathroom and separate toilet. High basement contains hot-air furnace.
$1000 EACH—For two vacant parcels of about 2½ acres each, on North Quadra Street, mostly rock, but containing enough soil for a garden, and fine sites for houses.
$750 FOR ONE ACRE with fruit trees and magnificent sea view; all city conveniences, except sewer. Situate in Gordon Head district.
THE ROYAL TRUST COMPANY
Real Estate Dept.
1202 Government St. E 4138

PRICE REDUCED FOR QUICK SALE
4 ROOMS, open fireplace in sitting-room, full cement basement, hot-air furnace, garage.
$1400
For Particulars Apply
CROSS & CO.
Belmont House Opposite P.O.

$20 CASH AND $20 MONTHLY BUYS good six-room semi-bungalow, on boulevard street, close in. Taxes $56. Only $1,750. E 4813.

78 HOUSES FOR SALE (Continued)

Established 1863
BUILDING SITES—BUY YOURS NOW AND SAVE MONEY
WATERFRONTAGE (GORGE) 1400 PER acre for beautifully treed property. Low Government taxes. Only one parcel, containing a little over three and one-quarter acres, left.
OAK BAY—NEAR ST. DAVID AND ST. Patrick Streets, on Cookman, one lot only, at $150, for quick sale.
SAANICH—HIGH UP OFF THE GORGE Road, 50 x 134 lot for $100.
ESQUIMALT — FOUR BEAUTIFULLY situated lots, nicely treed, quiet locality, near the car line, sea and golf links. $495.
MODERN WATERFRONT HOME—SAANICH, four-mile circle, semi-bungalow, stucco, seven rooms, space for two more, hot-water heated. About half acre, small beach, lovely situation. Price reduced to $4,500.
OAK BAY BUNGALOW—Few yards from sandy beach, five rooms down and two upstairs, hot-water heated; large lot. Never been lived in. Price on application.
TO RENT—Brand new stucco residence, two bedrooms down and 2 up, hot-water furnace, large sunroom; wide lot, Oak Bay, near schools. No children. Will lease for one year at $45.
$1200—A bargain; large four-room bungalow; basement, garage, nice lot. Off Craigflower Road, near Tillicum.
$2500—Large five-room bungalow and two lots, James Bay, near park; garage cost $250. This is cash price.
THE B.C. LAND & INVESTMENT AGENCY, LTD.
922 Government Street G 4115

$2650 IS THE DEPRESSION PRICE on a five-roomed bungalow near the sea in Oak Bay; all nice large rooms, modern bathroom fixtures; stucco exterior. Terms to the right party.
$2950—A LARGE FOUR-ROOMED stucco bungalow on high ground in Saanich; basement, furnace. A real buy for someone.
$600—A SMALL BUNGALOW, IN NEED of repairs, Gorge District; your own terms. A good home if repaired.
$2650—A SIX-ROOMED BUNGALOW in the Gorge district, Oak Bay way. The owner is in ill health and wants the best offer in the next week. This place cost the present owner $4,200 a few years ago.
GEORGE RANDALL,
1203 Douglas Street Phone G 7241

$700 — BRAND NEW BUNGALOW, containing large living-room, one bedroom, kitchen; city water and electric light, with septic tank. Bathroom ready for installation of fittings. Large corner lot, beautifully located, with taxes only $14. $350 cash, balance as rent.
$850—NICE bungalow, containing living-room, dining-room, two bedrooms, kitchen, pantry and bathroom; garage; close in. Taxes only $30. All in perfect condition.
INDEPENDENT INSURANCE AGENCIES, LIMITED
574 Yates Street O 1851

$50 DOWN, BALANCE MONTHLY, BUYS new bungalow from builder. Box 5227, Colonist.

$2500 — STUCCO HOUSE, SEVEN rooms and bath, good basement, excellent garden; Saanich, near Tillicum Road. Box 5165, Colonist.

80 PROPERTY FOR SALE

COUNTRY RESIDENCE, REAL SACRIFICE. Two acres, mostly planted to large and small fruits. Five-room bungalow, bathroom, basement, furnace, garage. Situate on hillside, four miles out in Saanich. Fine, commanding view.
CASH SALE AT $2,500
JOHN GREENWOOD
Bank of Toronto Building
1405 Douglas Street

CORNER LOT, ALDEBURY, ESQUIMALT Road, all cleared, $75. Phone G 7537.

81 PROPERTY WANTED

CASH FOR CHEAP LOT OVERLOOKING Gorge. Box 5224, Colonist.

WANTED—CHEAP LOT AT TEN MILE Point, Cadboro Bay. Box 5171, Colonist.

82 ACREAGE FOR SALE

FOR SALE—TEN TO THIRTY ACRES good land, $20.00 per acre. Daniel Dousan, Cobble Hill.

85 FARMS FOR SALE

GOING CONCERN—BEAUTIFUL LITTLE mixed farm, near Victoria, 13 acres in crop and pasture, good buildings. A grade Jersey cow, 3 years old, fresh; 2 good horses, 2 good sows, all farming implements, complete; 500 hens and chicks, 2 brooders, 1 colony house, 1 incubator, 1 cream separator, 1 churn, 1 milk cooler, 1 milk pail, 1 set harness, 1 set single harness, 1 set light harness, 1 set harrows, 1 cultivator, 1 mower, 1 hay rake, 1 hay tedder, 1 potato digger, 1 potato planter, 1 potato sprayer, 1 potato cutter, 1 fanning mill, 1 grain cradle, 1 set of scales, 1 set of harness, 1 set of sleigh harness, 1 set of harness, 1 set of harness, 1 set of

Indian Half-Breed Was Spear-Thrust Of Coast Missions

Rev. W. H. Pierce Retires After Sixty Years of Missionary Service Among B.C. Natives—Had Exceptional Success in Transformation of Pagan Villages to Christian

By REV. DR. J. K. UNSWORTH

REARED in a milieu of paganish practices, such as the dances of the dog eaters, in which the participants tore live dogs to pieces and ghoulishly devoured the still-warm flesh, or the dances of the man eaters, when wildly-hysterical men bit into each other's flesh, Rev. William Henry Pierce retired last year from a worthy half-century of service for his fellow Indians, during which he played a notable part in Christian missions on the Coast and was indeed specially used as a spear-thrust in evangelizing the native pagan villages.

His father was a Scotchman and an apprentice of the Hudson's Bay Company and his mother an Indian woman of the Tsimpsean tribe near Port Simpson. His mother dying three weeks after his birth on June 10, 1856, the Pierce infant was taken over by his Indian grandparents and brought up at Port Simpson. It was a time of transition in native history. Traditional customs still held sway, although the white man's impact — often grievously disastrous — was beginning to be felt.

It was a dark environment for the little half-breed lad, up there among the Tsimpseans. Village warfare was rife, and every house had its underground dugout where the children were hid when murder was abroad. The conjurer, or Indian doctor, with his sinister superstitions, ruled the community and terrorized all from oldest to youngest. One Winter morning the awe-struck boy saw a woman slave killed and eaten up by the man eaters. Her body was cut up into four quarters, but as there were five men to have a share one of the number had to be content by licking up the blood. As an eleven-year-old boy he became a probationer of the man eaters and was initiated into the preliminaries of the dances and the attendant ritual.

PRAYERS OF GRANDMOTHER

More helpful influences were destined, however, to capture this bright young fellow. The Scottish strain of his father was strong in him. The grandmother was devout and always prayed as the smoke arose from the early morning fire. This act moved his sensitive, wistful spirit. "I used to like to hear her pray to the Great Spirit," writes Mr. Pierce in his autobiography. "One morning there was a great wind, and when my grandmother lit the fire she did not pray. Being very curious, I asked her why she did not do so. 'Oh,' said she, 'there is no use praying now; it is too windy and the smoke does not go straight up. My prayers would be lost.' I imagined her prayers went up to the Great Spirit in the mountains or up in the air, and her explanation naturally seemed good reasoning."

The Hudson's Bay Company touched him for good. Captain Lewis, of the Otter, took him when twelve years of age from his apprenticeship to the man eaters and made him his cabin boy. He gave him instruction, and during the more than two years he was on board young Pierce rose to be second steward.

Influences even more penetrating were soon to lay hold of the growing youth, vitalizing influences that would enlist him for a higher service than that of the Hudson's Bay Company. A strange thrill was at this time stirring the natives of the British Columbia Coast. About two years after Pierce was born, four Methodists brought to the new land an evangelistic fervor that overflowed to the aborigines. Soon there came into the picture of those days such men as Thomas Crosby and Charles M. Tate, veritable fathers-in-God of the natives. There were also such men as William Duncan and Archdeacon Collison.

It was the psychological moment for the gospel. The natives, awakened by the contact with the white man, were found responsive to the Christian message, and a remarkable religious movement sprang up wherever it was given. This response was very marked in this city. The former bar-room on Government Street became a rendezvous for seekers after God. Marvelous transformations took place there. Canoes from the North carried back happy paddlers singing Christian hymns.

CONVERTED IN VICTORIA

To Victoria and to this atmosphere came young Pierce, now about fifteen years of age. He had come under the tuition of William Duncan at Port Simpson. Now his eager spirit was to be gripped by Thomas Crosby. "There were a great many Indians there when I arrived, for revival meetings were being held," he narrates. "Indians were here from all over the Coast. One night I attended service and listened to the words of Rev. Thomas Crosby, and that night I gave my heart to God. I felt a great weight had been lifted off my shoulders. I went back to the meetings, and the more I saw of them the more I liked them."

This was the beginning of sixty years of Christian life and action. For he was a youth of action; he had the Scottish purposefulness and the Indian friendliness. Consequently the convert immediately became a successful propagandist. "On the night of my conversion," he writes, "I felt I wanted to tell the good news to somebody, and while walking along the street it occurred to me to go and see my friend, George Edgar." So he awakened George from sleep and together they knelt as his friend surrendered to God. Thus this dark-skinned Andrew won his Simon Peter for the Christian faith.

From this beginning follows the ever-advancing progress in Christian service. He received instruction from Rev. William Pollard, of this city,

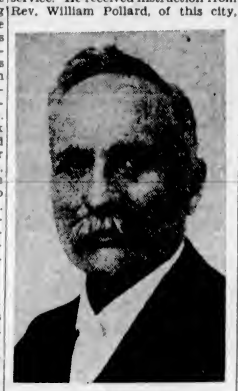

REV. W. H. PIERCE

and his daughter, later Mrs. Burgess. When Mr. Pollard went to Port Simpson, Pierce was interpreter for the white preachers. To earn money for further schooling he worked in a sawmill at Port Renfrew. There he held services among the Indians and many signed the temperance pledge. By the time he was twenty-one years of age he was drafted as a missionary teacher and began work in 1877 at Port Essington, his first mission field.

MET WITH SUCCESS

The young missioner had exceptional success. The church was finished, the mission organized and, following the Indian fashion, a council was formed and bylaws were made to govern the village. Religious services of intense emotional quality continued for weeks at a time. Former pagans reorganized their lives after the Christian mode. Many couples who had been married according to the heathen rites were married as Christians and were instructed in the faith.

Similar transformations took place at Fort Wrangel, Alaska, where Pierce was for six months. He then pioneered at Lak-al-Zap on the Nass River, under the direction of Rev. A. E. Green, as also some years later at Bella Bella, under the guidance of Rev. T. Crosby, and after that at Bella Coola. Pierce was singularly gifted for making his entrance into hitherto pagan villages. Himself an Indian, he understood the Indian way and temper. Besides he was a speaker of power, possessed of a ready wit, a man of undaunted courage and withal impelled by a fervent longing for the awakening of his people.

"Thus Christianity began in this village." Behind this simple sentence of the narrative, several times repeated, the reader sees the unique personality of the half-breed evangelist. It recurs several times, after the account of Kit-lik-damuks, of Bella Bella and Bella Coola. One should read his story. It bristles with interesting and sometimes dangerous situations. There was much parleying and his life was threatened. Whatever the difficulties, the narrative closes with the statement: "Thus Christianity began in this village." Pierce was the "shock troop" of the Methodists of the Coast.

"POTLACH TO PULPIT"

Many interesting episodes must be left unrecorded by the writer. The story is written in "From Potlatch to Pulpit," which is the autobiography of Mr. Pierce, along with much valuable information as to primitive Indian life, all of which was edited by Rev. J. P. Hicks, of this city.

There is a piquant tale there of the young Indian missioner's contact with Lord and Lady Dufferin that is worth reading. Here is related how the vivid account of an epidemic, as told by Mr. Pierce to an Eastern audience, that switched over young Dr. H. C. Wrinch from China to hospital work in British Columbia and later seated him in the Provincial Legislature. What is not mentioned is that interesting half hour in the recurring Conference meetings of the Methodist and United Churches when Pierce had his say. Racy, shrewd, humorous and impassioned, he always held the assemblage in his hand while he brought his annual message concerning "my people," as he termed them. Men loitering in the lobbies drifted in to hear him. "Pierce is up." His name is worthy of honorable mention when the benefactors of the Coast come under review.

Wounded Pair on Road to Recovery; Assailant Sought

YOUNG Yick's lilies will bloom before the Chinese New Year, or so he confidently expects. Even if they should not, Young Yick will not mind, for the Kamloops Chinese, who was shot with a .22 calibre ball in the forehead, has already much for which to be grateful.

Dr. Irving, of the Kamloops Hospital, extracted the bullet yesterday, reporting Young Yick had a close call, but was now none the worse for his adventure. Meanwhile officers of the Provincial Police are searching for an unknown assailant who sneaked up on an isolated cabin in the region, wounding Young Yick, and later shooting Kanaka Samson, an Indian, who stopped a bullet in the shoulder. Inspector John Shirras is in charge of the case.

PRESERVES SELL WELL ON MARKET

Bottled Fruits and Vegetables Prove Popular Favorites—Meats in Demand

Preserved fruits and vegetables and cut flowers were again the main attractions, yesterday, at the Public Market, which was well attended in spite of the inclement weather.

Among the unusual varieties of vegetables displayed, the most noticeable was salsify, a type of root vegetable which was shown only on one stall. Another stall carried endives, while one or two others carried tiny September-planted carrots.

Among the popular bottled fruits and vegetables were pears, loganberries, strawberries, cherries, green beans and asparagus.

WINTER VEGETABLES

Large quantities of Winter vegetables sold well at most of the stalls, particularly beets, turnips, leeks, onions, parsnips and cauliflower, while apples, the only fresh fruit on display, turned over in good quantity.

Meat stalls did a good business, both pork and beef being popular sellers, while the fish stall did a good business in kippered herring and smoked salmon.

Candies, cakes, pastries, and home-made bread enjoyed their usual popularity.

Hubby, returning from a reunion dinner, slipped when taking off his overcoat, and he was still on one knee when his wife confronted him.

"Well, what do you think you are doing?" she asked icily.

"Dearest, I'm practising curtshying for the Court," the culprit replied blandly.

U.B.C. SUMMER COURSES GIVEN

Special Series of Courses Will Be Held Between July 3 and Aug. 18

At the Summer session of the University of British Columbia, the following courses will most likely be offered, it was stated yesterday, by officials of the institution:

Biology 1; laboratory course in botany (1 unit, for those who have completed the evening course); chemistry 1; Latin 1a; Latin 2a; economics 1; economics 10 or government 1; education 1; education 2; English 1; English 2; English 9; English 13 (1 1-2 units); English 17 (1 1-2 units); French 1; French 2; beginners' German; history 1; history 20; mathematics 1; philosophy 1; philosophy 7; physics 1; physics 2. A minimum registration of twelve is essential before a course will be given. It is expected that this minimum will be reached in each of the above courses.

Other courses up to three in number will also be offered provided the required minimum is obtained. Candidates desiring any course, not listed above, should communicate with the director, Dean D. Buchanan, or with the registrar, Mr. Mathews, as early as possible, and not later than May 15. An effort will be made to offer any course for which twelve registrations are assured.

It is anticipated that the additional courses will be selected from the following:

Chemistry 2; French 3a or 4a; geography 1; mathematics 2 or 3; Latin 4 or 7.

The preparatory examinations and the general examination have been abolished. There has been no change in the class fees.

The Summer session will start, on July 3, lasting until Aubust 18. Each course will carry three units of credit, unless stated otherwise. The courses are fully outlined in the university calendar.

ELECTION LIKELY TO CUT SESSION

Federal Member From North Vancouver Says Length of Sitting Dependent on Premier

The length of the forthcoming session of the House of Commons at Ottawa will be governed largely by Premier Bennett's election plans, it was intimated at the Empress Hotel yesterday, by A. E. Munn, Liberal member in the Federal House for North Vancouver.

Mr. Munn stated that in spite of there being many rumors of a Fall election since the Premier's speech in Vancouver recently, the Government can, if it sees fit, remain in office until July, 1935.

Should Premier Bennett decide to do this, said Mr. Munn, then the session will be a long, drawn-out affair; but if, on the other hand, he decides to go to the country this year, unemployment relief and other vital questions will be shelved and the session cut short.

A native was tried for theft, the evidence being that he had access to the room from which the theft was committed. As the magistrate was not satisfied with the interpreter's translation of the word "access," he asked the interpreter if he knew rightly what the word meant.

"Of course, your worship, access are things to chop wood with."

CULBERTSON on CONTRACT

By Ely Culbertson

World's Champion Player and Greatest Card Analyst

OPENING NO TRUMP BIDS OF ONE

Lacking a biddable suit, a player should bid one no trump provided his hand contains about three honor tricks not vulnerable or four honor tricks vulnerable, distributed in three or more suits.

The honor trick holding, which will justify an opening bid of one no trump when not vulnerable, may possibly range from two and a half, if the hand includes one or more plus values and some intermediate strength in tens and nines, to four bare honor tricks with little or no intermediate support.

For example, one no trump should be bid on either of the following:

Spades	A 9 8 3
Hearts	Q J 8
Diamonds	K 10 9
Clubs	Q J 7
(2½ honor-tricks)	

Spades	A K 3
Hearts	A 7 4
Diamonds	8 6 5 2
Clubs	K J 8
(4 honor-tricks)	

Since any opening one no trump bid denies a biddable suit in the hand, it follows that the distribution indicated is 4-3-3-3, as in the above examples, or, occasionally, 4-4-3-2. With 4-4-4-1 distribution any non-biddable four-card suit is preferable to one no trump, and when the hand contains any five-card suit and no other biddable suit, the five-card suit should be preferred to a one no trump opening, regardless of the rank of the card heading it.

A close perusal of the two hands mentioned above will reveal that while there is a difference of one and a half honor tricks in the two hands, their trick-taking potentialities are almost exactly the same. Not only is this true of the hands listed, but it will be found to be true of any two hands which may be bid at one no trump. This condition is a logical outgrowth of the restrictions placed on opening no trump bids because:

1. Since a no trump hand contains no biddable suit, in practically no instance will it give any promise of developing more than one long-card trick.

2. The range of honor-trick strength reaches its highest point at four bare honor tricks, which are ordinarily worth only four playing tricks, and its lowest point at two and a half honor tricks reinforced by intermediate cards which will ordinarily develop at least one additional winning trick.

3. If the hand contains more than four honor tricks, it will almost always contain a shaded biddable suit, or justify a bid of two no trump.

Analysis, therefore, shows that an opening bid of one no trump indicates a hand which, solely on its own strength, will take between three and a half and four and a half tricks at a no trump contract; and from this truth we deduce the conception of the opening one no trump as a limit bid.

Nor can the vulnerability feature affect the truth of the statement that any one no trump bid is highly limited in scope. In as much as the vulnerable one no trump guarantees four honor tricks, as against the three honor tricks shown by the not vulnerable one no trump, its range of playing-trick values will be approximately one trick higher.

The statement that one no trump bids show limited strength is not based upon a desire to set an arbitrary restriction on such bids, but upon the profound truth that sound bidding, which follows the approach principle, necessarily requires that all but a certain few hands should be opened with one of a suit, and that all other hands biddable at one are approximately alike in general strength. It follows that the responding hand must always take into consideration the fact that his partner, who has bid one no trump, has in all likelihood shown the full strength of his hand, and that, even in an extreme case, the player who made an opening bid of one no trump will have at most one rebid, if that.

TUESDAY'S HAND

If South opens the club six against East's contract of six hearts, how should East play the cards?

South, dealer.
East and West vulnerable.

North: ♠ A 9 4 3 ♡ K 3 ◇ 2 ♣ J 9 8 7 3 2
West: ♠ K J 8 5 ♡ Q J 6 5 ◇ 4 ♣ A K 10 4
East: ♠ 7 ♡ A 9 8 7 4 2 ◇ A Q J 8 7 ♣ Q
South: ♠ Q 10 6 2 ♡ 10 ◇ K 10 9 7 6 5 ♣ 6 5

The hand will be discussed in Tuesday's article.

Scout News and Notices

1ST CATHEDRAL TROOP

The 1st Cathedral Troop held its first meeting in the new year on Friday, after having closed for the Christmas holidays. The patrols were entirely reorganized, the P.L.'s now being J. Green, B. Ruffell, G. Simmons, J. McArthur, J. Beckerleg and R. Heddle. A patrol competition was started for an honor pennant, which will go to the patrol having the highest number of points at the end of each month. After this, inspection was held, following which twenty minutes of instruction given. The meeting was closed by entertainments given by various patrols. Next week lantern slides on forestry will be given to the troop.

FIRST CHINESE TROOP

The weekly meeting of the First Chinese Troop was held at Good Hope Mission, yesterday morning. Scoutmaster C. Lee conducted the meeting, and W. G. Lythgoe, scoutmaster of Third Victoria, paid a visit. Rope splicing was carried on by Rev. C. Lee, and a game of "Chinese Frog Jumping" was played. Scoutmaster Lee announced that every boy should draw a map for his first class badge. Signalling was continued by Maurice Chan, the troop's leader. The meeting was concluded with inspection. The Tiger is the duty patrol this week.

CADBORO SEA SCOUTS

The regular meeting of the 1st Cadboro Bay Sea Scouts was held on Friday. F. Harwood took his regular senior class in seamanship after which Troop Leader B. Mainprize gave instructions on map making. After a period of individual crew instruction, three enjoyable games were played. The Sandpiper crew is on duty next week.

Master, to office boy—"What has become of the cigarettes in the box on the mantelshelf?"

Office Boy—"Haven't touched 'em, sir."

Master — "Haven't you? Why, here are only half a dozen there!"

Office Boy — "Yes, sir. Them's them I haven't touched!"

The kind-hearted man, hearing a dog howling mournfully, decided to investigate. He found the dog sitting calmly upon its haunches but still emitting agonized yelps.

"What ails your dog?" he asked the owner.

"Oh, he's just lazy," replied the latter.

"But laziness wouldn't make a dog howl," exclaimed the other.

"Yes, but that dog's sitting on a thistle," explained the owner.

The Same High Quality At the Same Low Price

Dental Plates $10

Direct From the Man Who Makes Them . . . . . .

Despite the rising cost of materials there is as yet no advance in our charges for fine dentures, made to suit your individual requirements, here in our own laboratories.

Of fine vulcanlore with gold pin teeth.

Fit, comfort and appearance are combined in plates that assure dental satisfaction.

One-Day Service to Out-of-Town Patients

REPAIRS Plates Cleaned, Repaired and Sterilized $1.00

STOVER DENTAL LABORATORIES

707½ Fort Street Phone G 4814

10 A.M. Tomorrow

The Laugh is on us!

GOOD-BYE CHRISTMAS! The time when the Postman smiles, when the Newsboy delivers the paper at your door, when the Delivery Man delivers the goods, when the Breadman has crust enough to say he needs the dough, the time when our Creditors wish us a Happy Christmas and our Bank Manager wishes us a Prosperous New Year!

NOW! This is the time when we've got to make a clean-up, a clean-up at a loss, work and no wages, any odd thing that will raise a dollar to pay these guys.

Bits of this and bits of that; odd lines and broken sizes; soiled or damaged goods, and what we don't sell WE'LL GIVE.

12 ONLY Men's Fleece-Lined Sweat Shirts. Assorted colors. Regular $1.25 ..... 49c

60 ONLY Men's Work Shirts, chambray, khaki or navy. All sizes. Reg. price 75c.... 29c

12 ONLY Painters' Jackets. Reg. price $1.00 ..... 29c

3 ONLY Men's Khaki Warehouse Coats. Regular price $1.95. Now at 49c

6 ONLY Men's Mackinaw Breeches. Regular price, a pair, $4.50. Now at 98c

10 ONLY Men's Grey Flannel Pants. Elastic waistband. Regular price $2.50 ..... 98c

36 ONLY Men's Blue Moleskin Pants. Regular price $2.95 pair. Now 98c

50 ONLY Men's Black Ribbed Socks. Every foot stamped 'Woollen.' Made in England. Regular 35c 10c

25 ONLY Men's Stiff Hats, Hard Hats, Christy Stiffs, Billycocks or anything you like to call them. Regular price $4.00 ..... 49c

Men's Suits

5 Only, Dark Grey Moleskin. Regular $9.00 ..... 2.98

5 Only, Men's Dark Brown Tweed. Reg. $10 ..... 3.95

Kiddies' Garters 10c

Coates' Sewing Cotton. Black or White 4c

Aren't You Sorry You Bought That Wool? Paton & Baldwin's English make and other leading brands. 1-oz. balls and skeins. Values to 20c 8c

Remnants All kinds of them, so hurry up, Ladies, it will be fine fun to see you throwing these around. From ... 3c

700 Yards Piece Goods Sheeting, Cretonne, Curtain Material, Rayon Prints, Flat Silk Crepe, Unbleached Cotton, Georgette Crepe, Khaki Drill, Flannelette, Wool Serge, Flannel, Pillow Ticking, All-Over Lace, Velvet Organdie, Wool Crepe, Printed Cotton, Printed Broadcloth, Linen, Spun Silk, Table Oilcloth and a lot more and they are so darned cheap that we will not cut less than a yard for you or anybody else.

Simplicity Patterns Sold by Chain and Department Stores at 15c. We are not sweating it out of our clerks to sell them for 8c

MEN'S COLLARS Thousands of them, all kinds, sorts and sizes. But you serve yourself. One Cent 1c

LOOK! Men's Rubber Work Boots, 5 eyelets, all sizes 1.25

Children's Long Stockings, one-in-one rib. Regular price 30c. Per pair 15c

Children's Stockings, plaited silk on wool. Regular price 50c. Now at 19c

English and Canadian Towels. Plain or fancy. Size 18 x 36 inches. Values to 45c 15c

Ladies' Brassieres. Well shaped elastic insert. All sizes. Regular price 35c 15c

Ladies' Cotton Stockings. All shades. Regular price 29c. Now at 17c

Don't swipe, it isn't worth the risk at prices like these! DMC Embroidery Rope, DMC Embroidery Cotton, Silk Elastic. Each 6c

NOTIONS DMC Embroidery Skeins, Tapestry Wool Skeins, Hair Pins, Bobbie Pins, Thimbles, Ribbons (assorted). Each 3c

Pins, 200 on sheet; Needles, assorted sizes; Snap fasteners, assorted; Hooks and Eyes. Each 2c

An Old Lancashire Saying Is SOMMAT FER NOWT! Popularly Known in Victoria as Something for Nothing

We are giving TOYS away FREE! to the children of the unemployed. Hundreds of Toys left over from our Christmas Sale have been packed in separate parcels and thrown into a grab bag. These are not junk or something we can't sell, although some of the mechanical toys have been slightly damaged by inquisitive fathers!

Cut out this coupon or call at our store for one and get your Teacher or Clergyman to sign it, and upon presentation at our warehouse you can pick your parcel.

There are no strings to this offer and you don't have to buy anything. One gladdened heart is our reward.

CUT THIS COUPON

This coupon entitles any child under twelve, whose parents are unemployed, to a free toy as long as our supply lasts.

Teacher's Signature .....

Child's Signature .....

Fancy Buttons, for coats or dresses. Patterns, per card 5c

Artificial Flowers. Values to $1.50 ..... 10c

Ladies' All-Wool Panties. Small, medium and large. Reg. price $1.00 ..... 59c

Infants' Rubber Pants. Reg. price 30c, pair 10c

A Merry Christmas and a Happy New Year!
For the store clerks it's just a bum steer.
Twelve hours a day, no extra pay,
Three Wednesday half-days, they've had to stay.
And then they swiped their Boxing Day!
Did the Warehouse do that—no fear!
Filbert Phipps
Advertising Man

Bias Tape, fine lawn. 8c

Silk Bias Tape 15c

"THE WAREHOUSE" 1110-14 Government St. Phone E 3514

Keep Young with Your Children

Don't give them a cross nagging mother to remember. A happy home depends upon you. If your work is a burden—if the children annoy you—do something about it today. Start taking Lydia E. Pinkham's Vegetable Compound. It will steady your nerves—give you that extra strength and energy you need.

By actual record, 98 out of 100 women say, "It helps me." Give it a fair chance to help you too. Sold by all druggists.

Lydia E. Pinkham's Vegetable Compound

MAGAZINE FEATURES

The Daily Colonist.

(ESTABLISHED 1858)

THIRD SECTION

NO. 29—SEVENTY-SIXTH YEAR

VICTORIA, BRITISH COLUMBIA, SUNDAY, JANUARY 14, 1934

Our Educational System

By B.A. McKELVIE

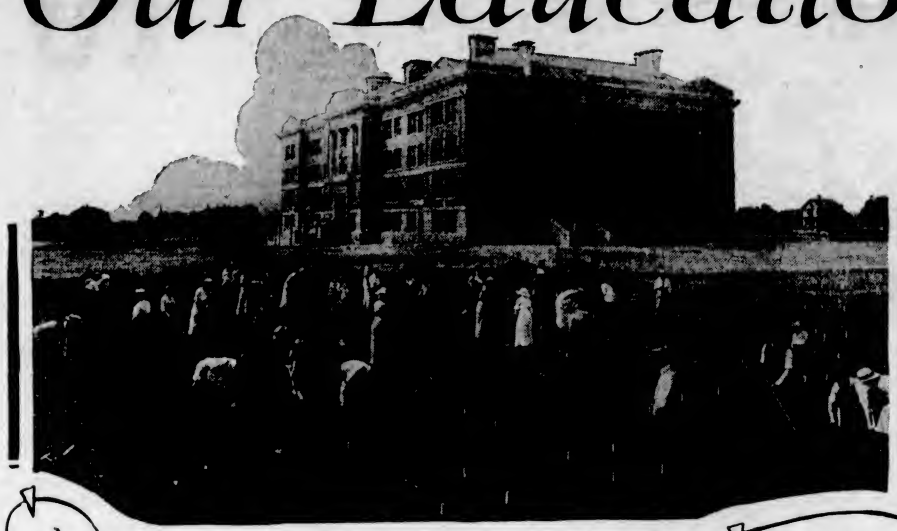

Agriculture Class in War Years

What will be their Future?

Pioneer Craigflower School

Technical School, Vancouver

George Jay School, Victoria

BRITISH Columbia, in the past, was proud of her educational system, and pointed with some display of pomposity to the millions invested in buildings and equipment. Graduates from the University of British Columbia had distinguished themselves in United States and elsewhere. In later years, however, there has been much less boasting, and not a little wondering as to the merits of our mode of training youth. Last year, Hon. Joshua Hinchliffe, the then Minister of Education, asked publicly, "What is the duty of Government in the matter of education?" There may have been constructive replies received to that question, but there was no general discussion of the important matters that it opened up.

From time to time our scholastic system has been reviewed by educationalists and financiers, with a very considerable emphasis being placed on the financial structure of the system. Pedagogic experts have approached it from the scientific angle; business men have counted its cost and balanced it against public revenues, concluding by advising wholesale reductions in the meagre wages allocated to those who have the training of future citizens. In these occasional discussions little has been heard from the average citizen, or from those who have obtained their instruction in the elementary and high schools of British Columbia and know from experience their deficiencies. Like he does the profession of medicine, the average individual is prone to regard those engaged in teaching with a certain amount of awe, reasoning that superior scholastic training has set them apart. This attitude may, to a limited degree, and in certain spheres, be justified, but at the same time, there is no reason why men and women of commonsense should not make contributions of value to the development of the school system of this country. After all, education is purely relative. No person can claim a monopoly of knowledge.

Education Is Relative

THE relative character of education was well illustrated in a conversation between two men in Vancouver several years ago. The older individual one day asked his younger friend: "Why do you spend so much of your time with uneducated oldtimers?"

The younger man pondered for a moment, and then he replied with a question: "What is education?" Before his friend could give a definition, the young fellow went on:

"I have a friend—a man you would call uneducated—he lives in the woods beside a small river away up in the Interior. Old Ben can't read nor write. He has never seen a street car, and automobiles don't get very near to his place. If I was to bring him to town you would be disgusted at his uncouth manners; his lack of polish and the manner in which he murders the English language. To you he would appear to be a vulgar illiterate.

"In his own section of the country Old Ben is a highly educated man, for he knows every tree and plant in the forest; the birds and the beasts and even the insects hold no secrets from him. Often, in the bush fire season he has had to go out and rescue university trained youths from burning to death. In his own environment Old Ben is an expert, and you would be an uneducated individual."

That actual incident sums up better than a volume of argument the vastness of the field of education. It has been the custom, however, to consider education purely from the academic standpoint, which is wrong.

The Duty of Government

THE former Minister asked for a definition of the duty of government in the matter of education. He might also have asked, "what should be the purpose of education in this country?"

The typical answers to these two question are: That it is the duty of Government to see that every child has an opportunity of attending school: and that the purpose of education is to broaden the mind, cultivate reasoning powers, and equip the student with basic knowledge required in after-life.

As far as they go, these definitions are right—but they do not go far enough. In addition to providing an equal opportunity to all children to obtain an elementary education, the duty of Government should be to supply them with the mental means of taking care of themselves when they leave school. A cardinal purpose of education should be to give them the opportunity of becoming useful, employed citizens of their own country.

In these essential features of a live educational system we, in British Columbia, have largely failed.

All possible credit is due to those high principled men who, either as ministers or officials, have had charge of our educational system. They have worked manfully to provide scholastic opportunity; they have done their best to pattern the system in vogue here after the best in other lands—but in that very endeavor they have missed the mark, for education should be fitted to the requirements of a community. A system that works well in one country will not necessarily be of value in another. Again, with the progress of time conditions change, and of late years they have been changing rapidly. Educational methods that were of value ten or twenty years ago may be antiquated today.

Evolution of Present System

OUR educational system in British Columbia had its beginning in Colonial days. It evolved in a hit and miss manner. The first school of which there is any record was that conducted by Mrs. Staines, wife of the chaplain to the Hudson's Bay Company at Fort Victoria. She was an accomplished woman, educated in England, and she brought the knowledge acquired in the settled communities of the Old Country to the palisades of a fur trading post in the western wilderness.

Mrs. Staines did not remain here long. Her husband was drowned and she returned to England, and school life for the few children was over. The next record, it would appear, was of a school, about 1853, at Nanaimo, shortly after the establishment of that place. A man named Bailey conducted classes for the children of the miners who had been brought from Europe to work the coal seams.

The first public school under government auspices was established in 1855, the Hudson's Bay Company providing the money, and the Government keeping a friendly eye on its operation.

Next came secular schools, established by the good sisters of St. Anne, who have made a remarkable contribution to education since pioneer days.

When in 1866 the colonies of British Columbia and Vancouver's Island united, the public school system was dropped, and private classes filled the need until Confederation. As a province of Canada, British Columbia adopted an organized school system.

It would require too much space to give, even in brief, a chronological outline of the development of our school system from the days of the old Craigflower School to the present time, when the public maintains more than 1,200 separate public buildings in which to train the youth of the province.

Based on Needs Elsewhere

THIS, however, is the point of reference to earlier conditions: Early teachers came from other lands in which they had been educated. They brought with them their own ideas—and quite naturally—of the manner in which children should be instructed. Those ideas were largely academic, and might properly be suited to the requirements of other countries. Similarly, our curriculums were borrowed from those in use elsewhere. When pupils had become sufficiently proficient in the study courses set for them, they in turn were entitled to teach those same studies.

As time progressed we established Normal Schools, where the mechanics of teaching were enlarged upon, and demanded higher degrees of proficiency before permitting those who qualified in the academic courses to obtain licences to teach.

Some few years ago, when our cities started to grow enormously, and there was a temporary shortage of skilled craftsmen, the idea—a good one—was born to give a certain amount of manual training. Small boys were instructed in the use of the hammer and saw for several hours each week, and were taught how to make small knicknacks from wood, while small girls were instructed for a similar time in plain sewing and fancy cooking.

The Cost of Education

LATER still, technical schools were established in one or two of the larger centres, and here such subjects as tinsmithing, printing, electricity and mechanical drawing are being taught.

It costs a great deal to operate our educational system. According to figures given in the 1931-32 report of the Minister of Education (the last available), the Provincial Government and organized districts expended $9,719,333.81 for that year on the public system of schools. But that does not represent the entire cost. It does not include the expenditure on secular schools, which must be very heavy, or for private classes, private schools and colleges, which is substantial. Nor does it estimate the cost to parents for school books, which is heavy. It does include interest on municipal borrowings for school buildings, but does not provide for depreciation on such, and the cities, towns and districts of British Columbia have the enormous total of $16,000,000 invested in educational buildings and equipment.

It is safe, therefore, to estimate that the cost of education in British Columbia is $1,000,000 each month. It is a staggering sum, for it must be borne by approximately 335,000 individuals. This figure is reached in this way:

Population (1930 census)		694,230
Deduct school population (1930-31 report)	115,919	
Deduct Indian population educated by Dominion	24,599	
Children under school age, as per vital statistics	70,000	
Children over school age, and unemployed	35,000	
Housewives without separate income	100,000	
Children at private schools	4,500	
Old age pensioners, widows on pension, inmates of provincial institutions	9,000	359,018
		335,212

Thus it will be seen—and the estimate is a conservative one—that roughly about 335,000 persons must spend $1,000,000 each month on the educational requirements of the boys and girls of British Columbia. What is the return for this million a month expenditure? That it is being expended economically there is no doubt. Expenses are being kept to the minimum, and the teachers are not being overpaid—but are the results in keeping with the costs?

Emigration of Native Born

NATIVE Sons of British Columbia a few months ago, following prolonged study of the situation, attributed much of our economic difficulties, and our necessity for maintaining 1,200 schools to an inadequate land policy, but that was a consideration of the financial aspect of the situation. As early as 1925 this same organization, then under the Grand Factorship of V. B. Harrison, of Nanaimo, made a partial survey of British Columbia to determine the reason for emigration of youth.

It was found that at that time—nine years ago—approximately 25,000 native boys and girls, and some thousands of those who had come to the province as infants, had left the province to obtain employment. British Columbia had educated these fine boys and girls; millions upon millions of dollars had been expended upon them in various services of State, and this investment had been lost.

Coincident with this emigration of youth from British Columbia there was an influx of immigrants from other places that added to the sum total of population. Why, then, if British Columbia could not support its own children, could it support those who replaced them? Because the youth of this province had not been trained to live in British Columbia.

By 1928 the emigration had reached such proportions that an election slogan of that year of prosperity was "Bring the Boys and Girls Back Home." It had become such a problem that the majority of homes in British Columbia counted absent members of their families. The boom reached its apex that year, and in 1929 came the economic collapse that plunged the whole world into misery. There was no chance for employment here for the thousands who were being graduated from our schools, let alone opportunities for those who were absent from the province.

Tragedy of Depression

DURING the past three years the most tragic phase of the depression has been the hopelessness of youth. With no opportunities offering in the city; with emigration closed to them, hundreds upon hundreds of boys—and girls, too—have gone tramping from door to door in search of employment.

Within the past six months more than 100 high school and college graduates have solicited employment at one Victoria business house. Each one was asked: "For what has your training fitted you in a time like this?" Invariably the answer was: "Nothing." Further questioning elicited that they might do office work, or sell insurance or real estate, but there were no vacancies in those lines.

It is this hopelessness of youth that is the greatest condemnation of our scholastic training. It has demonstrated that we have trained our children only for life in the cities. That is the serious fault that must be apparent to every man or woman who is willing to calmly and dispassionately analyze the situation.

For years we have advertised British Columbia to the world as the "Land of Opportunity"—and we have neglected to train our own children to utilize those opportunities.

In the days of affluence we could not provide work for our own, and in days of industrial and business stringency we are unable to place them. Such are facts. They are incontrovertible.

It is true that British Columbia is a land of opportunity, when such an assertion is based on a computation of natural wealth. No other part of the continent possesses a greater abundance of potential riches. That is correct—it does not admit of argument. Nature has been exceedingly kind. But we have not sufficiently realized, in constructing our educational system, that all the prosperity of our centres of population must be based upon the productiveness of those resources. Employment within the cities must depend upon that provided in the mining and lumbering camps, in the agricultural areas and in the fisheries. This is a self-evident fact. Despite it, however, we have been training our children for secondary employment only; have been equipping them to work in offices and city shops and stores. We have not trended the thought of youth towards those things that are his natural heritage—and therein has our educational system failed, and failed miserably.

Practical Training

OBJECTION may be taken to this. It may be pointed out that we have our technical schools. Yes, we have, and we teach printing, and there has not been a shortage of fully competent printers in British Columbia for a quarter of a century at least. We teach them metal working trades, and half a hun-

(Continued on Page Three)

SOME DO AND SOME DON'T

By FRANK CONDON

THE first time Wilber Bellows ever laid eyes upon Mark Sanger, who was his fellow-student, he was filled with envy. He was conscious instantly of this strange and distressing pang. Mark happened to be in a lively group of lads on the campus at Avalon University, and had just said something hilarious. . . . The boys laughed. Wilber Bellows smiled too, and at once became sad. He was eighteen at the moment, a mere stripling, and for the next four years he continued to feel gloomy and to envy Mark Sanger, because Mark was usually saying something funny, without the slightest effort, causing the boys of Avalon to chuckle.

Mark was a natural joker, forever tossing off droll observations, and Wilber wondered why, as time went on, he, Wilber Bellows, could never think up even one lonely, solitary funny crack. He used to sit by the fire in the seclusion of his dormitory, thinking hard, trying to conjure from the thin air one funny crack, but the funny crack never came, strain and struggle as he would. His vain effort continued for the four college years, with Wilber growing constantly sadder and more envious of his flippant friend.

In reality, there was no occasion for this youthful gloom, for Wilber Bellows was an excellent lad, possessed of many sterling qualities. He was diligent in his college work and stood far higher in the ranks than the one he envied. He was first-rate at mathematics and the professors prophesied he would become a successful man in the battle of life. They indulged in no prophecies concerning Mark Sanger, who seemed to frolic his way through college.

Wilber was aware that life was a serious responsibility, and so he prepared himself. There was a girl named Eda Janss at Avalon, a capable and lovely girl, and in the beginning she laughed a great deal at the comical Mark Sanger and admired him openly. It was a mild sort of college love affair, for Mark also liked Eda Janss; but as time wore on Eda perceived that Wilber Bellows was the better man, the more serious type, a thoughtful fellow with distinct abilities in a business way, and in the end Eda transferred her affections and was seen thereafter with young Wilber, who continued to work like a beaver at his tasks.

WHEN the gay college days were over, Wilber Bellows graduated with honors, went immediately into manufacturing, and began the steady climb to prominence that has made his name well known wherever the annual Business Register and Manufacturers' Gazette is read. . . . He moved to Burlington, California, a small town lying near the sea, and there he started his business, which was the manufacturing of frying pans, pie tins, enamel-covered spiders, stewing kettles, roasters, and diversified kitchen utensils, which became known to the trade as the Bellows line.

He set up his first factory building, a modest one, and as the business expanded he erected more and more plants, until in time Bellows factories spread over a wide area and the railroad company built a special yard to shift freight cars full of frying pans. . . .

Eda Janss, who was a discerning girl, married Wilbur early in his career, for it was apparent, even to dull persons, that Wilber would never know the meaning of want. There would be no wolves at the Bellows' door, for Wilber was destined to be a wealthy man, with a large stone house and four motor cars; so Eda married him and became the social queen of Burlington and other small towns in the vicinity. Now and then she thought of Mark Sanger and wondered idly how he was getting on.

Through the years that followed, Wilber put over notable and enormous deals, filled the kitchens of a nation with assorted frying pans, and grew rich, but never once forgot Mark Sanger and his bons mots. And never once did Wilber emit a brilliant or humorous crack. He passed into his middle years without tossing off a merry quip or stating trenchantly some humorous fact, and never did he think of this great blank in his life without an inner murmur of regret.

It soured him a little to feel that he, a famous, rich man, could not produce something snappy, could not father a single remark that others might later repeat, saying to each other: "Did you hear what Wilber Bellows pulled the other night at the club?"

MEANTIME he grew unquestionably stout at the waistline, and his wife Eda spoke to him often with gentle words of warning. He was extremely fond of sausages and wheatcakes for breakfast. Breakfast was his largest meal, and he lingered lovingly in the blue room at Bellows Manor, toying with a final sausage.

"Wilber, dear," his wife frequently remarked, "you really will have to cut down on your food, especially your breakfasts. You eat too many sausages."

"Me?" Wilber would reply, in wounded tones. "I don't eat much. Look at the way Tom Cook packs it away. I wish you could see him tear into a New England boiled dinner."

Eda continued to reproach her husband, for she knew that a man approaching fifty cannot steadily stow away the groceries and remain an athlete, especially one who abhors exercise. Each morning Wilber walked out in dignity to his automobile and was driven at a leisurely pace through the pleasant streets of Burlington to his offices at the factory. Pedestrians bowed to him in friendly fashion, for he was indeed a popular figure, a man well beloved by his townsmen, and with good reason, for he had given liberally of his largess, had shared his wealth with the neighbors, and was proud of his little city.

He had presented the ground for Bellows Park and paid for the statues and the iron deer. He gave a playground for children of the poor, and a neat little hospital where ills were cured without charge. It was Wilber who alone financed the lovely thoroughfare known as Bellows Drive, and quite easily he could have been elected mayor had he desired.

On rare occasions he drove a car himself, still retaining a spark of his youth, for a man is really not yet old while he can pilot a motor car in modern traffic. Wilber's personal machine was a blue sport roadster with sixteen cylinders, costing six thousand dollars, and light on its feet. One morning he drove in to the great metropolis of the Pacific Coast, fifteen miles from Burlington, and his toe was heavy on the pedal. He was presently hailed by a traffic policeman and given a ticket for doing thirty miles in a twenty-mile zone.

THREE days later he appeared, for the first time in his life, in police court and took his place in the line of guilty ones, waiting to be fined the conventional ten dollars.

In front of him, nervously toying with his hat, was a small, thin-faced man, rather shabby.

"Stairs," called an officer, "Thomas L. Stairs."

The small man stepped from the line, looked up at the judge, listened to a rapid narration of his own lawbreaking, and reached into his pocket.

"Five dollars," said the judge, and the nervous one handed the clerk five soiled bills.

Mr. Bellows came next. He paid his fine without comment, and departed for his home in Burlington, where the incident slipped quickly from his mind. That night he had broiled duck for dinner, with plenty of black coffee and cottage pudding, which he adored, and when he prepared to retire he was vaguely conscious that his hearty dinner was blocking the pleasant highroad to slumberland.

"My dear," he said to Eda, who was knitting a doily, "I'd better sleep in the red room tonight. I feel one of my bad nights coming, and I would greatly dislike to keep you awake."

"Very well," responded his wife, in a resigned voice. "How many times have I warned you?"

"I know," said Wilber. "I shall be more careful."

The roast duck and cottage pudding kept him awake. At two o'clock in the morning he had consumed part of a package of cigarettes, and at three he dozed slightly, conscious of inner disturbance and vague flutterings of nightmare. Soon after that hour he suddenly awakened, opened his eyes, stared at the ceiling, pulled on the bed-lamp, and sat up in blinking astonishment. Something had passed through his mind. Something had whirled through that mysterious region we call the intellect, and Wilber Bellows sat in his bed, utterly amazed and utterly delighted, for the fugitive wisp that had come from nowhere and flashed athwart his mentality was one of those snappy quips which we moderns refer to as a wisecrack, a humorous observation. . . . He repeated it aloud. It sounded quite brilliant. He grinned. He chuckled. . . . He had done it. Eureka!

"Well, what do you think of that?" he inquired of the silent room. "First time in my life. Absolutely first time."

He lighted a cigarette, beamed into the shadows and thought of Mark Sanker. In the morning he arose and immediately telephoned his secretary, a Mr. Morrow, commanding him to obtain the address of Mr. Thomas L. Stairs, who had been fined five dollars in the traffic court. This information was forthcoming before Wilber completed his breakfast of sausages and wheatcakes, which he ate with great gusto, in defiance of his kindly wife.

Ordering his largest limousine, he stepped in and directed Edwardo to drive him to the town of Bismark, a humble and obscure hamlet, and a half-hour later he emerged from his car and stood before a cottage. There was a small vegetable garden, and in this garden, trowel in hand, stood Mr. Thomas L. Stairs. He shaded his eyes from the morning sun and peered at the limousine.

"Good morning," said Wilber, graciously.

"Morning, sir," said Thomas L. Stairs in a respectful voice, for he knew wealth when he saw it.

"Your name is Stairs?"

"Yes, sir."

"Ah," said Wilber. "My name is Bellows, Wilber Bellows, of Burlington. You may have heard of me."

"Yes, sir," replied Thomas. "I have."

He put down his garden implement, wiped a wet forehead, glanced apologetically down at his soiled garments and walked toward the gate.

"Won't you come in?" he asked, hospitably.

"No," said Wilber. "I can talk to you here, Mr. Stairs. Is this your home?"

"It is."

"You have a family."

"Yes, sir—a wife and three kids."

"Well, Mr. Stairs, I should judge by externals that you are a poor man—meaning no offence—being a poor man, it is probable that you would like to make some money. Am I right?"

STAIRS looked puzzled, and slowly nodded his head.

"Yes, sir," he said. "Times could be better with me."

"Ah," said Wilber gently. "Suppose I were to give you a chance to make money, Mr. Stairs. Would you take it?"

"Yes, sir," the small man answered quickly.

The frying pan king paused, looked slowly about him and back to his victim.

"Have you ever been up in an airplane?" he inquired, and his listener looked startled.

"No, sir. I'm afraid of them things."

"Would you consent to take a ride in an airplane?"

"No, sir," said Stairs with great positiveness. "Others can fly all they want, but me, I stay right here on the ground."

Wilber's countenance broadened in a sympathetic smile.

"Before you decide," he continued, "let me state my case. By accepting my proposal you will ensure your own future prosperity and that of your family. I shall transfer sufficient funds to you so that neither you nor yours will ever again be in want. This is an important decision, Mr. Stairs. Think it over carefully."

Thomas L. Stairs removed a battered hat and scratched his head. He asked his visitor to be more definite—to go into the fruity details and declare in so many words what cash would be paid. How much money? Wilber immediately named a figure that would probably make your heart beat faster, and Thomas ceased to scratch his head.

"Well, now, Mr. Bellows, you mean you'll actually pay me all that money?"

"Exactly what I mean."

"All right. I have to think of my family. I'll go up in the airplane any time you say, even if it kills me, which it probably will. I accept your offer. What do you want me to do?"

"Come to my office in Burlington tomorrow,"

"Suppose I were to give you a chance to make money," said Wilber. "Would you take it?"

said Wilber. "I shall explain everything at that time and give you a cheque in advance."

LONG before the Bellows office opened, L. Thomas L. Stairs stood outside, scraping his shoes and waiting for the rich man of Burlington, who arrived on the stroke of nine, as was his wont. There was a brief greeting and Wilber came to the point almost immediately.

"Mr. Stairs," said he, "you may not realize it, but nobody has ever flown an airplane from Honolulu, in the Hawaiian Islands, to California. Planes have been flown from here to there, but never from there to here. . . . You are to be the first man to perform this spectacular feat."

Thomas L. Stairs gulped and went pale.

"It is my purpose," continued Wilber, "to sponsor such an epoch-making flight, having in mind the glory of the city of Burlington. The very finest pilots in the world will operate the plane, of which you will be the captain and commander. I now hand you my cheque for five thousand dollars as a first payment in this enterprise. The balance will be given you later on."

"If I get back alive," said Thomas.

"If not, your family will be secure," Wilber answered. He then discussed other phases of the enterprise, making everything clear to Thomas L. Stairs.

The town of Burlington seethed with excitement when it was learned that Wilber Bellows was about to father an airplane flight from Honolulu to Burlington. The newspapers had something to say about it, even the large city newspapers, and Mr. Bellows, in his business-like way, immediately purchased an airplane for seventy thousand dollars, a reliable type of plane, with strong motors and a radio set. He engaged two prominent aviators to fly the ship, young men afraid of nothing, and ready to die for science and ten thousand dollars each.

He made advantageous deals with oil and gasoline companies and was a busy executive for the ensuing days, flinging away his money with a prodigal hand, stopping at nothing to make the exploit a success, and at intervals pausing to cheer up Thomas L. Stairs, who manifested a strong disposition to retire from the adventure. Thomas was not air-minded, and did not become so as time passed. His feeling about the future was that he was a gone goose and would splash into the Pacific Ocean.

"Why do you need me, Mr. Bellows?" he asked, sadly, counting some bills handed him by the rich man of Burlington. "You have two pilots and the plane. Why can't I stay here at home and be poor, but still alive?"

"I need you, Thomas," Wilber said. "You are utterly essential to this project."

"I don't see why," said the doubting Thomas.

NEITHER did anyone else in Burlington, for nobody knew the mind of Wilber Bellows, who had never in his life pulled a wise-crack and was now preparing to pull one—the one that had fluttered unannounced into his mind in the silences of his bedroom. Wilber was craftily building up a climax, for on that day when the Stairs trans-Pacific plane roared in from Honolulu, Wilber meant to deliver a speech to his proud townspeople.

At the commencement of this speech there was a spot for the wise-crack, the funny saying, the bit of japery, the jest, the frolicsome observation which probably the people would remember, and which would satisfy the craving of a lifetime.

The wise-crack itself was quite simple. Wilber meant to look about him on the big day and say in a light and offhand manner:

"Well, it certainly was a long flight of Stairs."

That was the jape and it would sound like a pleasantry that had sprung unexpectedly into the speaker's mind. That was why Thomas L. Stairs was so essential to the flight, the pilots being named respectively Murphy and Schultz. A long flight of Murphy would be more or less meaningless and a long flight of Schultz is visibly without point.

The airplane was properly shipped by fast steamer to Honolulu. The pilots sailed, carrying Thomas with them. Workmen busied themselves at the airport in Burlington and erected bleachers for the crowds and a stand for the speakers.

IN the meantime a certain man with grey hair was hastening to California from a far place. The far place was Cairo, Egypt. The grey-haired man was Mr. Mark Sanger, college chum of Wilber and Eda, bright lad of the college years, who had gone along easily through life, dropping his quips here and there as casually as a hen lays its afternoon egg.

He was coming at the expense of Wilber Bellows. He was coming because Wilber, having thought up his wise-crack, desired above all else that there should be present one particular man, and that man the schoolmate he had envied for his nimble wit. Wilber meant to show him. So he was coming by fast steamer from Egypt to be Wilber's guest, with all expenses paid, and a handsome sum to recompense him for giving up his job in Cairo.

When Mark reached America, the enterprise was moving swiftly. The flyers still lingered in Honolulu, waiting for the weather. The flying field at Burlington was gay with bunting. Wilber's speech was prepared and the various state and city functionaries were ready to don their silk hats and stand upon the platform in the sun. Wilber prayed fervently that Mark Sanger would reach California in time to hear Wilber assure the multitude that it was a long flight of Stairs.

Suddenly the weather became perfect.

"The great flight has begun," said Monday Morning's Burlington Gazette, and immediately a large crowd of excited citizens flocked to Bellows Field and peered toward the western sky. Sitting in a Pullman on a westbound train, Mark Sanger gazed comfortably upon the desert and reflected that he soon would see his old comrade, Wilber Bellows, upon whom he had not laid an eye in all the years.

Up above the blue Pacific, Thomas L. Stairs peeked down at the sea and wondered if he would ever more behold his wife and little ones, and in the large cities of the west coast the newspapers sent their reporters to Burlington in case anything happened.

It was 10 o'clock of a perfect morning when a speck appeared in the sky and the crowd at Bellows Field broke into a cheer. Wilber smiled happily from his seat upon the speakers' rostrum, for he had received a message assuring him the flight was a success. His joy was made complete by the arrival of Mark Sanger, who shook him warmly by the hand and congratulated him.

As Mark took his seat upon the platform, there was the roar of afar-off motor, a grey flash in the sky, and the Spirit of Burlington skimmed over the heads of the shouting multitude and landed.

Thomas L. Stairs stepped out and was cheered to the echo. The mayor of Burlington removed his plug hat, and so did Wilber, and at the same time he gathered up his neatly typewritten speech.

"Ladies and gentlemen," began the mayor, and he said about what you would expect of a mayor under the circumstances. "Permit me," he remarked in conclusion, "to introduce an old friend of Wilber Bellows, Mr. Mark Sanger."

Mr. Sanger arose.

"Friends," he said, "I am not a speech maker, so I can't say very much to you. I am happy to be here on this great occasion. Before sitting down and listening to Mr. Bellows' speech, I would like to say just one thing. This stunt today is"—and here Mark paused a trifle—"is what I would call a long flight of Stairs."

HE then smiled and sat down, and the crowd laughed and gave him a hearty burst of applause. Standing not two feet away from him Wilber Bellows staggered slightly, turned a deep shade of purple, and his speech slipped from his nerveless fingers. He sank slowly to the floor of the rostrum and at once there was great confusion.

The Burlington Morning Gazette said, in regretful mention: "Mr. Bellows probably suffered from a combination of excitement and indigestion, as he had eaten several sausages and wheat cakes for breakfast."

Quiet of Ancient Land of Carinthia Broken by Political Strife

A QUIET province of Austria came into the news again recently with the escape to Italy of Prince Bernard of Saxe-Meiningen and his wife, Princess Margot, German Nazis, from the Castle Pitzelstaetten, in Carinthia. They had been held there in custody of the Austrial political police for flaunting the swastika on their car and helping to organize Austrial Carinthians in behalf of Hitlerism.

The Duchy of Carinthia, as it was called before the setting up of the Austrian Republic, encloses within its mountains 2,000 years of history. Through its passes the Romans built a road to Italy. Crusaders marched along it on their errand to the Holy Sepulchre. In the monastery at Friesach, a short ride from the Saxe-Meiningen castle of Pitzelstaetten, Richard Coeur de Lion stayed in disguise on his way back from Palestine.

Rich in Traditions

CARINTHIAN valleys and slopes are rich in mediaeval relics and associations, but their remoteness till recently from the main rail routes discouraged tourists. Friesach is the last walled and moated city surviving in Europe. At Gurk, which has "the loveliest church in Austria," is the renowned "Pieta" of Donner, likened in quality to a Michaelangelo sculpture; there also is the Counter-Reformation tableau which pictures Luther "being cast into outer darkness."

Round the Castle Pitzelstaetten life is taken easily. There is Austria's chief beer-raising district. Two miles away is Klagenfurt, picturesque and socially lively in spite of its lead smelters. Horses and cattle occupy the breeding farms of the upland valleys, toward the range that shuts out Jugoslavia. On the Worther-see, close by are beach resorts, whose waters are warmed by subterranean fires.

Germanized Province

THE Saxe-Meiningens, Princess Marie of Reuss, Baron Gnagnoni and other relatives and adherents of the Hohenzollerns, were invited to Carinthia after the World War further to Germanize the province. Since the anti-Nazi resistance to Germanization of Austria began under Chancellor Dollfuss, their activities had become a "conspiracy against government policy."

Documents in the case involved the Knights of Carinthia, an order that derives from the thirteenth-century Frankish Knights of Domitian, the Deutscher Ritten Orden. Nowadays they are ex-service men and sons of industrialists and landowners, but originally the Knights arrived in these Alpine valleys of the Duchy of Carinthia to Christianize them.

The German nobility occupy ancient castles, play at gentleman-farming, sail, row, fish in mountain trout streams and hunt deer and chamois. Some maintain themselves by letting out to tourists the fishing and shooting. In Winter there are skiing and skating.

The Gallant Carpentier

By EUGENE CORRI

Noted British Referee

I MET Georges Carpentier in Paris. I was keenly interested in his forthcoming fight with the American champion, "Gunboat" Smith. What a battle that was! I am often asked which was the finest fight I have ever seen, and must put this first, for it was certainly the most spectacular. Jack Johnson was undeniably world's champion, but Georges and "Gunboat" were meeting for the white championship. Georges trained in France and arrived in London a few days before the fight, but Smith came over a few weeks in advance and brought his young and pretty wife. He trained at Harrow, to the delight of the boys of that famous school who cottoned to him. He asked one of them why they wore such funny hats, and got the reply, "Because we hate 'em! They think it's good for us not to get our own way."

Edward Smith was an Irishman born in Philadelphia in 1887. He worked on a farm, and wore gum boots, which was corrupted into the nickname "Gunboat" when he joined the American navy at the age of eighteen. Adopting pugilism as a profession, he gained quick popularity by knocking down Jack Johnson when sparring with him. Though this was more or less a fluke, Smith proved his mettle by notable victories over Frank Moran, Bombardier Wells, Jess Willard and the Negro Sam Langford—a very fine record. He won the American championship by beating Arthur Pelkey in 1914 not long before meeting Georges Carpentier at Olympia on July 19.

Brilliant Career

THE Frenchman was seven years younger, but in 1908, when only fourteen, Georges won the 100 lbs. championship in France, and then passed through the flyweight, bantam and lightweight classes, gaining the middleweight championship of Europe by beating Jim Sullivan in 1912. Georges annexed the heavyweight title in 1913, when he secured the scalp of our own Bombardier Wells. Now, when just past his twentieth year, he was to tackle the redoubtable "Gunboat" Smith, a wonderful record for such a stripling. It is pleasant for us veterans to recall gallant Jem Belcher, who secured the world's title when only nineteen. We do not seem to breed that type now, unfortunately, and we can't blame the Great War, as the trouble was with us long before that. I met "Gunboat" Smith at the Waldorf Hotel, and Dick Burge was the promoter of the fight, personally backing "Gunboat" to the tune of £500.

It seemed to me that Carpentier was distinctly nervous while waiting. The audience numbered some 15,000, and up to that time was certainly the most distinguished ever seen at a fight. This in itself was enough to unnerve a young fellow of less than twenty, and Smith kept him waiting on purpose.

The Fight Opens

AS if realizing the importance of the occasion, Carpentier opened quietly in quite a different style from his match with Wells. The only blow of importance in the first round was a right hand swing from Smith that landed on the Frenchman's ear and shook him rather badly. I do not approve of blows on the back of the head, nor of the kidney punch; boxing is boxing, and there is no need to cripple an opponent. But in America they like the real rough stuff. During the fight "Gunboat" locked Carpentier's arm behind his back in a clinch that almost broke it. I was only in time to stop a very serious accident that might have crippled Carpentier for life, and warned Smith that if it occurred again I should at once disqualify him.

The fourth round contained the greatest thrill of the fight. The Frenchman landed a clean right-hand punch to the point, and "Gunboat" Smith came down in a heap. It was this blow that caused all the bother, owing to a misunderstanding about the timing. It had been arranged that I should do the timing when a man was down, and in England it is not the custom for the referee to hold a watch. Counting becomes mechanical, and it is far more important for the referee to keep his eyes on the men. As I reached nine, the timekeeper sounded the gong, and everyone thought the round was over. After this interval, I ordered the men to fight on. Apart from any other point, I was perfectly certain that Smith was simply waiting for the word "nine," as he had a perfect right to do. He could easily have risen sooner if he had wished.

A Dangerous Act

AFTER this experience, Smith endeavored to corner the Frenchman, but Georges was too quick on his feet. He had sized up his very formidable opponent. The end came in the next round and was somewhat startling. Smith had been fighting rather wildly and Carpentier was adding to his lead on points. The Frenchman sent over a terrific right-hand smash. He missed Smith, and Georges fell on his hands and knees. He half arose, and with one knee still on the ground, and then Smith deliberately hit him a tremendous blow on the back of the head, a dangerous act, entailing a risk of a charge of manslaughter. M. Descamps at once claimed a foul, and I had not the slightest hesitation in awarding the fight to Carpentier. My decision was approved by the audience, as well as by Smith himself, who made a gesture of regret.

A splendid contest was spoiled by the extraordinary behavior of James Buckley, Smith's manager, who had the impudence to ask how much I had bet on Carpentier. It was the dirtiest thing I have ever heard in the ring, and later Smith wrote to me and apologized for the uncalled-for insult. He well knew that he had fouled his man.

"I am delighted to meet you!" said the father of a college student, shaking hands warmly with the professor. "My son took algebra from you last year." "Pardon me," said the professor, "he was exposed to it, but he did not take it!"

Napoleon's Exile Home at St. Helena Island Will Be Restored

LONGWOOD, that modest and sadly decayed country house on the South Atlantic island of St. Helena, in which Napoleon lived and died as an exile, is at last to be restored.

When the Union-Castle liner Gloucester Castle left Tilsbury she took with her eighty tons of tiles, slates and other materials, and fifty-five tons of cement, which are to be used in the work of repair.

A French architect, M. Gogois, and two skilled French workmen who will be occupied for three months on lonely St. Helena, traveled in the same ship.

Relics Discovered

REPRESENTATIVES of the French Society of Friends of St. Helena, which is carrying out the restorations, have recently discovered several Napoleonic relics on the island, including a billiard table, a mirror, a sideboard, a desk at which he used to work, and two terrestrial and celestial globes which he frequently used.

These have been presented to the society by the British Government, and are to form the nucleus of a collection which is to be housed in one of Napoleon's rooms.

Part of Longwood was used as a stable for years after Napoleon's death. Cows were stalled more than once, it is alleged, in the room in which he died.

It was bought and restored by Napoleon III, but has since been much damaged by rats.

In recent years, the curator of the building has had to live in Napaleon's actual apartments owing to the dilapidated state of the rest of the house, which is to be transformed into a showplace worthy of its undying historical associations.

The Prince's Tree

THE simple tomb near Longwood, in which Napoleon's body lay for some years before it was transferred to its present magnificent resting-place under the dome of the Invalides, in Paris, is also to be repaired.

When the Prince of Wales visited St. Helena in 1925, he planted an olive tree, a symbol of the modern amity of France and England, beside the tomb, near a spring of clear water at which Napoleon used to drink every day.

Longevity Village

ANYONE really wanting to be a centenarian can do no better than settle in Verbasz, Macedonia. Of the 400 inhabitants, twenty are over 100 years old, and no death has occurred in the village for over two years, with the single exception of a new-born baby. None of the aged inhabitants refrains from anything in particular—they eat, drink, smoke, and avail themselves of all the village fun they can get. Doctors say the climate is ideal, but so far they have found no other reason for longevity in Verbasz.

The Chase for Paul and Spintlum

By R. A. DIESPECKER

CONSTABLE Alexander Kindness, of the British Columbia Provincial Police, brought his horse to a halt at the crest of the hill and gazed searchingly at the wide sweep of land before him.

"They must have gone in that direction," he said, pointing to the north. "There are more hills and better hiding places. Loring, you take Ritchie and Boyd and edge over to the right. The rest of us had better spread out and keep straight on into the hollow. Whatever you do, keep your eyes open and your hands on your guns—Paul and Spintlum are bad Indians."

Charles Truran, the farmer, who had come upon the two outlaws that morning, rode beside Kindness as they advanced into the little valley.

"If they had been at their camp still, we would have been able to see them from the top of the hill," he said. "I was riding in about the same direction and from the same angle that we are now, when I saw them this morning. I knew them the minute I set eyes on them, but I thought it best to make out I didn't know who they were and just asked them if they had seen my horses."

"You're sure it was they, are you?" asked Constable Kindness. "We don't want to make any mistake about this, you know. These two Indians are murderers of the worst type, and some of these fellows we have with us are quite liable to take a shot at them first and ask questions afterwards. They haven't got over Bill White or the Chinaman yet."

Certain of Identity

"I KNOW, Alex, and that's why I made sure about it. I've seen them around this country for years and when I came across them today, I thought I recognized Moses Paul, but I wasn't quite sure. So I went right up and asked them if they had seen my horses. They both said "No," so I told them that if they found the nags I would give them five dollars. I was as close to Paul Spintlum as I am to you now, and once you've seen that wall eye of his, you never forget it."

"No, I'll grant you that," replied the policeman. "You know I have never been able to figure out where those two dogs hide out. They were never difficult to find up to the time they murdered Bill White back in Clinton. But no one ever saw them after they escaped that night of the preliminary hearing and hacked open Ah Wye's head because he knew too much about the other killing. And never a sign of them have we seen since until you came upon them this morning. This their camp?"

Constable Kindness reined in his horse and sat looking down at the cooking utensils that lay in confusion around the ashes of a camp fire.

"Yes, this is the place. Right over there by that tree is where I talked to them."

They walked their horses slowly round the little basin.

"Here are some horse tracks," called Kindness. "They are going north, just as I thought."

The two men set off at a canter over the rise, signalling to the remainder of the party to close in.

"I don't think they can be very far off," called Constable Loring, as he approached. "These tracks look pretty fresh."

The party cantered on silently for miles over the rolling country, with only the jingle of the bits and drumming of their horses' hoofs breaking the stillness of the Cariboo range land.

Shot From Ambush

THEN, just as they rode out of a thick clump of trees, Loring shouted and pointed to two horses straight ahead of them. Trees at odd intervals and scrubby bush all round them provided plenty of cover for an ambush. Loring had apparently sensed this possibility, but his warning was too late.

"Look out!" he bellowed, "They're around here somewhere."

Hardly had the words left his lips when a shot rang out and Kindness slumped forward in his saddle and slid to the ground.

Other rifles spoke. The horses reared and snorted. Suddenly Loring cried out and clapped his hand to his shoulder.

"There they go!" Ritchie, one of the special constables, brought his rifle to his shoulder and fired as he shouted, but the shadowy form of the Indian had disappeared before he pulled the trigger, and a few seconds later the crashing of horses in the undergrowth told where the outlaws were making good their escape.

The three remaining searchers spurred their mounts forward in a last desperate effort to overtake the fugitives, but ten minutes later they had given it up and returned sadly to the scene of the tragedy.

Loring was sitting on the ground, groaning and holding his wounded shoulder. Kindness was dead.

"We must get back to town as quickly as we can," gasped Loring. "We can do no good here as it is. Trackers are our only hope to get those swine."

Two hours later they walked their horses slowly into Clinton, with the body of Kindness across his own saddle and Loring reeling in his from pain and loss of blood.

Manhunt Is Intensified

THE brutal killing of Constable Kindness roused the countryside and the entire province. Coming so soon after the murders of White and the Chinaman, added fuel to the fury of the peaceful ranchers and townspeople. Telegraph wires began to hum, and in twenty-four hours police constables, armed with rifles and accompanied by expert Indian trackers, were gathering at Clinton, and under the leadership of Chief Constable W. L. Fernie, set out in a determined effort to round up the killers of the Cariboo.

Day after weary day the search continued. The tracks of the outlaws were found only to be lost again; their camp fires, barely twelve hours old, were discovered, but never could the posse seem to come any nearer to them. Only once did they approach within striking distance of their quarry, when the Indians crossed a wild meadow in the vicinity of 100-Mile House, north of Clinton, driving a herd of range horses before them and obliterating their tracks. Apparently feeling that their strategy had thrown their pursuers off the trail, they became careless, and slowed their pace.

The watchful Indian trackers accompanying the police, however, picked up their trail with less difficulty than they had expected, and the party came upon the remains of one of their camp fires with the ashes still warm—they were barely half an hour ahead of them.

MOSES PAUL

PAUL SPINTLUM

These notorious Indians were the cause of one of the longest and mostly costly manhunts in the history of the British Columbia Provincial Police before they were captured and convicted of three murders.

But they must have sensed their danger, for they disappeared completely after fording Bridge Creek, and like bodyless wraiths left no tracks behind them.

By this time, Superintendent Colin Campbell, of the B.C. Police, was becoming exasperated. Labor strikes in more than one section of the province and general discontent among the coal miners were keeping the majority of his regular force occupied, with the result that most of the searchers engaged in the pursuit of the outlaws were specials. Every posse was, of necessity, accompanied by Indian trackers, drawing pay at the rate of $5 a day. Consequently, the search, which was by this time lengthening into weeks, was costing the Government of British Columbia over $700 a day.

Reward Is Offered

REALIZING that extreme measures were necessary in attempting to capture desperate men, reward notices were issued by the Government and posted throughout the country offering $1,500 for the capture of each of the sought men, dead or alive.

But still no progress could be made. Every day fresh rumors reached Clinton, where Superintendent Campbell had taken up temporary headquarters. Strange Indians had been seen at Great Fish Lake; traces had been found on the slopes of Pavilion Mountain, near the Fraser River, and horses had been stolen from this ranch or that homestead. But each fresh clue ended in a blank wall.

Weeks passed, and Superintendent Campbell returned to Victoria where, day after day, the same discouraging reports came in to him with each mail from the upper country.

Then, early in July, came the first ray of hope since the search had begun. Moses Paul and Paul Spintlum were in the vicinity of Lillooet. They had been seen by some of the local Indians and word had eventually reached Constable A. O. Daunt, stationed at that town. In his report to the superintendent, he told how an Indian named Fountain Jimmy had come to him with the story that the two outlaws had called to his wife across the Bridge River to bring them ammunition for their rifles. Thoroughly frightened, Jimmy had appealed to Daunt for protection.

But before Daunt had had time to gather a posse, a fresh report reached him that the two killers had been seen some miles distant. Less than twelve hours later they were again reported in the mountains to the north of the town and fresh searchers set out in high hope of capturing them.

Their hopes were dashed, however. The two desperadoes had too many friends among the Indians. Although the posse was only a few hours behind them with a hot trail to follow, all traces vanished in the mountains, and once again they were forced to abandon their search and return, leaving watchers at all the mountain passes.

Chief Offers Assistance

THE excitement had died down and the police had come to the conclusion that their only hope lay in playing a waiting game, on the assumption that sooner or later the two Indians would walk into a trap from which they could not escape, when a chief known as Typhee Jimmy walked into the Provincial Police office in Clinton and demanded audience with Chief Constable Forsyth.

"I can bring the bad ones, Paul and Moses, and deliver them to you for the punishment of their sins," he declared without preamble, when he appeared before the Chief Constable.

"How can you do this thing, that we have all been trying to do for many moons, Jimmy?" asked Forsyth.

"I can do if you give me time," replied the old chief. "But I must have my way. There must be no interference, no watching by the police. I and my brother chiefs, we will find Paul and Moses and in certain time we will deliver them to you."

Forsyth regarded the chief thoughtfully for some moments. He was one Indian, he knew, who had the reputation of remaining faithful to a trust; who had a healthy respect for British justice, and who professed great loyalty to the Great White King across the "skookum chuck."

"Very well," he said at last, "But you must keep us informed at all times what you are doing, and above all, you must make haste. Is it agreed?"

"Agreed."

And so, the call went out to the Indian chiefs of the neighboring country, and the move was commenced to bring in Moses Paul and Paul Spintlum, the killers of the Cariboo.

It was two months before events began to move with any degree of rapidity towards success, after another long series of false alarms. The police officers themselves were hard pressed to keep enthusiastic farmers from forming their own posses and chasing every shadow that appeared on the nebulous horizon of sundry whitemen's imaginations.

They had agreed that while the chiefs were attempting to lure the two outlaws into a trap, they would do nothing to frighten them, and by the time December cast its clammy mantle over the country, Chief Constable Forsyth, as he so succinctly put it in a letter to Superintendent Campbell was "heartily sick of having every Tom, Dick and Harry forever seeing the outlaws in their backyards, and then discovering that they were mistaken when they took a second look."

Ready to Deliver Men

IT was late in December before word was brought to Chief Constable Burr at Ashcroft that the Chilcoten Indian chiefs, led by Typhee Jimmy and Chief Louie of Kamloops, were ready to meet Thomas Cumisky, the superintendent of Indian Agencies in the Interior of British Columbia, and one of the police officers. Burr notified Chief Constables Fernie and Forsyth and Constable Daunt that the meeting was to take place and that he expected the chiefs to deliver the outlaws to them the next day. On the morning of December 28 Mr. Cumisky arrived at Ashcroft and was taken by Chief Constable Burr to the Court House where the chiefs awaited them. Six solemn redmen sat in a semi-circle in the tiny court room—Dick Brazil from the Bounaparte Reserve; Bob Shelgua from Pavilion; Louie from Kamloops; Major Churchlist of Leon Creek; Joe Moses of High Bar and Typhee Jimmy from Lillooet.

The usual geetings were exchanged and then the white men and Indians conferred for two hours. Arguments were advanced and considered; plans made and remade, until, finally the last decisions were made and Chief Louie stood up and faced the servants of the Great White King.

"White Chiefs," he intoned, "We, the chiefs of the Chilcoten Indians, will deliver up Moses Paul and Paul Spintlum without any reward. We will give them only to the Chief Cumisky here, who must come with us to the Bounaparte Reserve, where the bad ones await our coming. No police must come with us."

"Also, because we desire no part of the many dollars reward offered by the Great White King's Government, we ask that the Government will give the men, Paul and Spintlum, a white law man, who will attend them and go to the white man's court with them for their protection. Is it agreed?"

One of the two and only medals ever struck off in British Columbia for presentation to Indian chiefs for their assistance in the apprehension of murderers. They were refused by those for whom they were intended and, today, they repose in the Provincial Archives.

Medals as Reward

"YES, Louie, it is agreed," replied Mr. Cumisky, "I will come with you to receive the two men. But because you have given up the reward and because you have helped the Government of the Great White King in their desire to bring justice to the country and punish those who have done wrong, the Government will present you with medals, with your names carved on them and the name of your tribe. These medals, you will hand on to your strongest son when you depart to the Happy Hunting Grounds, and he in turn shall hand it to his son, who shall know by that token that his fathers were loyal to the Great White King and to his Government. So be it."

At four o'clock the same afternoon, the little party rode out to the Bounaparte Indian Reserve, where they found dozens of silent redskins grouped about one of the small shacks. They halted before the door, and Chief Louie, dismounting, stood by his horse's head and called:

"Paul Spintlum and Moses Paul, come forth and deliver yourselves to the law of the white man. You have broken their laws and they say you must pay."

The two killers, unshaven and in rags after their months of sojourn in the bush, shuffled out of the shack without a word, mounted the horses that were held for them, and in dead silence, the party turned and rode back into Ashcroft.

Here, they were taken over by Chief Constable Burr, and under his watchful eye, continued their journey to Kamloops where they were safely placed under lock and key in the Provincial Jail.

Preparing for Trial

THE biggest portion of the work was over, but there was still the collection of the remainder of the evidence and the completion of the Crown's case against the two outlaws. Their rifles and packs had been found as well as one of the horses they had stolen and used during their seven months' evasion of the law in the Cariboo rangelands and mountains. One other important piece of evidence was uncovered in the inscribed watch found among the possessions of Spintlum, which was eventually proved to have been the property of William White, the first of the murdered men.

Early in the following year, the two Indians were tried at the Spring Assizes. The chain of evidence against them was too strong for the defense counsel to find a weak link. From the time that Moses Paul were arrested in July, 1911, for the murder of White at Clinton, until they were again delivered into the hands of the police together on December 28, 1912, the Crown showed clearly that the three violent deaths could have been caused by no other hands but theirs.

The evidence of the preliminary hearing in the White case of more than a year before, was again brought forward. Then followed the story of how Paul had escaped from the Clinton Jail with the assistance of Spintlum, and how Ah Wye, the principal witness for the Crown at that time, was found hacked to death in his lonely cabin the next morning. The result was never in doubt and the verdict of the jury of "guilty" caused little surprise.

Costly Case Closed

SPINTLUM was sentenced to be hanged and Paul to life imprisonment. The former sentence was duly carried out at the Kamloops Jail on the morning of December 12, 1913. Paul died in the penitentiary in 1917, ending the careers of two of the most villainous characters ever known in British Columbia, and a chase which continued for almost two years, carried the police officers for thousands of miles and cost the Provincial Government nearly 40,000.

Strangely enough, the medals which were actually struck off for the Indian chiefs and which still remain as the only medals of any kind to be struck off by the province, were never presented to the Indians. For reasons best known to themselves, they suffered a sudden change of heart, and when the presentation was about to be made, informed the Government with no little haughteur that they did not want what they chose to describe as "blood money."

So the medals were turned over to the Provincial Archives, and there they rest to this day.

The Last of the Labouchere —Pioneer Coastal Steamer

WITH the exception of the historic old trading steamer Beaver, the first steam vessel to ply the Pacific, the Labouchere and the Otter, pioneer vessels on the Coast of British Columbia, were, perhaps, the best known in the sixties of the last century. The Labouchere was, in her day, regarded as a remarkably fine craft. She went down while on a journey from San Francisco to Victoria, with the loss of several lives.

Recently there has come to light, in an old journal kept by Frank Sylvester, a pioneer merchant of Victoria, a record of the eventful night when the Labouchere struck on a rock and later foundered. This journal in the possession of his family tells a dramatic story of the last of the Labouchere. It says:

On Saturday evening, April 14, 1866, at 6 o'clock, the Hudson's Bay steamer Labouchere left San Francisco Harbor upon a voyage from which she would never return.

It was very foggy, and hardly possible to see the Fort Point Light. A southeast wind was blowing, and it brought with it a slight rain. As the ship left the harbor there was a little swell, and by the time we had passed the Golden Gate complete darkness had set in.

I walked the decks until 10 o'clock, and, meeting Captain Mouet, I asked him what course we were taking. We continued our conversation for a few minutes, and then I left him to turn in.

By this time the weather had become so thick that I was a little nervous, and so I went to bed with all my clothes on. Not ten minutes after I had lain down I heard a voice on deck shout:

"Port, hard a-port!"

I sat up in bed and listened. A moment later someone asked, "What's the matter?" and a voice answered, "Land ahead!"

Strikes With Great Force

I JUMPED to my feet, and as I did so the engine-room gong rang once for the ship to stop. But it was too late, and she struck with terrific force, as she was going about nine miles an hour.

I pulled on my boots and rushed on deck. Here a dismal scene awaited me. Thick fog was rolling in from the sea, and heavy breakers crashed momentarily, with a great roar, upon a bold and rocky coast. At our side was a reef on which the waves broke so as to make it appear like a snow bank. All this time the ship was rolling fearfully in the heavy swell, making it hardly possible to remain steady upon the feet.

Owing to our having struck the top of the rocks we were surrounded by water, and the captain rang the bell to back her off. As we did so she struck twice more on the starboard side, and grated all along the reef. I thought, as we were in deep water, that she would sink once we were off the rocks.

Anticipating this, I ran to my trunk to get my derringer, and then waited. In a few minutes we were again afloat, and now turned our attention to the pumps.

The after pump for washing decks was soon at work, but was of little use because of its small size. The midship one was out of order, and I helped the engineers take out the plungers and put in new packing. After this we had to cut holes in the ship's side and run the water off with a canvas hose, as the pump had no couplings. Beside these, there were three steam pumps now hard at work.

All hands manned the pumps, and we were soon busy doing all we could to save the ship. The carpenter told me we were making about eighteen inches of water.

We were now clear of land and standing out to sea. The night was still very dark and there was a heavy swell, but not much wind. Captain Mouet told me as there was no immediate danger, and he could not find his way into San Francisco in fog and darkness, that he would steam around till daylight and then make a run for the harbor.

During this period we continued steadily At the pumps. At half-past three the after one refused to work, and so I got a light and accompanied a sailor to the lazarette. All the suctions were working, and I could not account for the stoppage. We had tried to float a sail into the hole, but to no avail, and at four o'clock, when Mr. Elliot, the chief engineer, told me that the pumps could not keep her free, and that the water was gaining fast in the fire-room, I knew that the end was near.

I went to the fire-room and found the firemen up to their knees in water, heaving in coal with their hands. Seeing this, I knew for sure that the Labouchere was doomed.

The captain said she was bound to sink, and feared that he could not float her to the shore, which seemed about nine miles distant. At his word the forward gun was run out and two sailors fired minute guns. A large ship passed in the distance, but was too far away to hear them.

The water at length covered the fires and the ship stopped. Captain Mouet came on deck and told the people the ship was sinking. He called upon all to be cool and quiet and assigned the people to the boats in the well-known code of the sea: women and children first, married men second, and single men last.

Three large boats and three small skiffs lying on the freight were all the means of rescue the Labouchere had. I could not find any oars for the skiffs, so I rushed into the staterooms and got an armful of bed slats for each of them.

Pistols Cool Roughs

BY this time the people were ready to leave, and the order was given to "lower away." Everything went smoothly until some roughs started to act up, but a couple of pistols soon cooled their ardor. In a few minutes all the boats were launched. One small skiff containing four men capsized and three of them were drowned.

In the excitement of seeing the others off, eighteen of us were left on the ship.

The captain now addressed us:

"Gentlemen, we are on a sinking ship without boats. Let us do something to save our lives!"

We all pitched in to make a raft, and threw two gangplanks and two steerage tables over the side and nailed and lashed them together. Then we hove over hatch covers, booms, yards, water casks—in short, anything that would float.

A sail appeared in the distance, and we ran up a Hudson's Bay Company ensign upside down on the fore crosstrees, and placed a blanket on a pole on the wheelhouse. This gave us courage, and I went with several others to the engine-room. The water was over the cylinder heads and the ship was settling fast. We tried to save some mail but were unable to, and thought we had better get on our raft.

Several had already got on to the float and shoved off, and at this moment the boat we had seen came up and took them off before they got fifty yards from the Labouchere. She then ran alongside of us, and you bet we were not slow in getting on board.

I found she was the Italian fishing sloop Andrew, and had a crew of four men. She hoisted sail and landed us in Drakes Bay in a short time.

The Labouchere sank half an hour after we left her, about four miles from shore, between the north and south head of Point El Rays, in about forty fathoms of water.

This was the last that was ever seen of the boat, and I was very glad to be landed safely on shore.

Device Aids Swimmers

A FORMER naval petty officer, M. de Coilleu, has invented an apparatus by means of which, he says, a swimmer's speed may be increased by fifty per cent. The device consists of two blades which are attached to the feet and two plates that cover the hands. These gadgets function, says M. Coilleu, as tail and fins respectively and really transform a man into a fish.

He wants to see his devices used in conjunction with waterproof and non-conducting clothing, so that the man-fish may do his water traveling in Winter without getting either wet or cold.

Our Educational System

(Continued From Page One)

dred artizans in these crafts coming at one time to British Columbia would glut the market in the best of times. We teach them commercial art—excellent, but extremely limited as a field for employment until our population is many times the present size. Electricity is taught, and that is an excellent thing, for our waterpowers are a fifth natural resource. Theoretical agriculture is taught. It should be combined with practical training and it would be of great service.

The subjects taught in the technical schools are not being derided, and no doubt the training given to the boys and girls is proficient—but the question that should be foremost in the mind of those responsible for our schools is: "Will they have a chance to use such knowledge in developing their own country?"

The curriculum of our schools should be amended to trend the thoughts of youth to the natural development of the country. This suggestion will not meet with approval in many quarters. It is only natural that parents should strive to give superior opportunities to their own children, but Government must look upon all youth as being of a class, and it is the duty of Government to see to it that youth is fitted for some productive work, and especially in those industries that are natural to the country.

Some Recommendations

IN what manner should the curriculum be changed? That is a logical and natural question. In answer to it there follows some suggestions. These may be considered as a basis of consideration of the subject.

1. Extend the public school course by one year and shorten the high school course by one year, so that the total school time be continued as at present.

2. In the extra year appended to the elementary school give emphasis to those studies that may be called the "cultural" phases of the curriculum, such as literature, elocution, etc. If the pupil has a taste for such things, he or she will follow them in leisure.

3. Institute three-year courses in (a) mineralogy, geology and simple assaying; (b) biology and fisheries; (c) forestry and lumbering practice; (d) theoretical and practical agriculture; (e) enlarge chemistry studies to include industrial analytical chemistry.

4. Eliminate French as a study, and substitute for it what might be called an "economic language of this province," i.e., Spanish, Chinese or Japanese. We are traders on the Pacific. Our future will witness largely increased trade with nations speaking those languages. French is taught in Great Britain, and France is Britain's neighbor. It is essential there. In Eastern Canada it is convenient to know French. Here it is not necessary. Latin should be retained, as it is the language of science.

Such are suggestions for a revised curriculum. One such study should be made compulsory in addition to the other studies to give the scholar a general knowledge. There may be other studies that should be included, but the purpose of this article is to seek to point out that our duty to youth is to give him the chance to find employment and happiness in his own country.

Light Meals Supplied In Abbey Chamber

PROGRESS goes everywhere these days. It has even penetrated the august cloisters of Westminster Abbey and created a surprise. By way of experiment, a snack bar is to be established once a month in the Jerusalem Chamber for the purpose of supplying light meals and "soft" drinks to senior officials of the Abbey staff and members of the school. Whether they will eat with their usual happy freedom in these historic surroundings remains to be seen.

The Jerusalem Chamber is guaranteed to inspire awe. Kings and queens, bishops and peers have whispered and plotted in this ancient room, the windows of which contain fragments of thirteenth-century glass. Shakespeare immortalized the room in "King Henry IV" (Part II), and Henry IV spent his last hours there.

A Page For CHILDREN

The Surprise Party

By ALICE PAGE

"DEAR me," exclaimed Mrs. Brown, "what in the world has got into you girls this morning?" She was sitting at the kitchen table where the family had just finished breakfast; at least, the rest of the family had. Mrs. Brown still had a small piece of toast and half a cup of tea which she had just managed to rescue as her youngest daughter, Betty, whipped off the tablecloth, sending the crumbs in every direction. "Nothing has got into us, Ma; but it's a quarter to nine now and we want to get done so that we can sit down for a while," explained Betty, who was twelve years old. Her sister, May, was already at the table with the dishpan ready to wash up. "It's no good starting to wash up when you haven't any water to wash up with," protested Mrs. Brown. "There isn't a drop in the house." "For goodness sake," grumbled May, "where's young Dick? "Why didn't he fetch in the water before he went out?" "How could he," asked Mrs. Brown, "when the pump is outside?" "Now, Ma, you know what I mean," expostulated May. "Where is Dick, anyway?" "Oh, he is like you girls this morning, just raring to work," answered Mrs. Brown; "he's gone to get a load of wood out of the bush." "Never mind," said May, "I expect he was in such a hurry he forgot to get the water." She got her overshoes and pulled them on, took her father's jacket off the peg, pulled on a toboggan hat, caught up the pail and went out into the near-zero cold.

May was fourteen and her brother Dick nearly two years older. Today was Mrs. Brown's birthday, and the girls had arranged at Sunday school, the day before, to give their mother a surprise party. So, to Mrs. Brown's great surprise, the first time she had called up the stairs this morning, both girls had come clattering downstairs in less than five minutes, instead of having to be called at least twice. And now, instead of sitting around as they usually did in the Winter holidays, they hadn't even given her time to finish her breakfast in peace. And there was May going out for water in the bitter cold without a grumble and even excusing Dick for not getting the water in, an unheard of leniency in this home.

Mr. Brown said it was no woman's job or girl's job either, and as long as he had two legs and two arms, and a boy, the house was to be kept going with wood as well as water. He was quite right, too. It was no woman's job, for all around the pump was a sheet of ice, and as May pumped the water into the hanging pail, her feet kept slipping from under her so that she had to hold tight with one hand while working the pump with the other.

"I bet it will warm up presently," she said to herself as she lifted the pail of water off the spout of the pump.

The sky was clear, and already the sun was sending its golden glory over the Ontario countryside. That promised at least a break in the near-zero temperature that had held for three days. It was a glorious view from here. The house was on a rise, and field, bush, orchards and vineyards surrounded a small lake in the valley on which a number of boys were already playing hockey. At one end of the lake where the bank sloped sharply, the smaller boys were trying out their new bobsleighs, going down the bank one after the other and shooting across the ice to the other side where the bank stopped their further progress. Everywhere the lake was glitering in the sun like a frosted Christmas card. May did not notice the wonderful beauty of the country spread out before her; not because she did not care for beauty, but because she was used to seeing it every day, just as so many people in Victoria are so used to seeing the glorious beauty of this Island that they do not think about it until a stranger comes and pours out his delight.

May stamped the snow off her overshoes onto the veranda and went in to find Betty vigorously sweeping the floor. "For pity's sake, Betty," cried Mrs. Brown, "do wait for me to put some of those things away." The kitchen having to be used for sitting-room in the Winter as well as living-room, all kinds of things were lying around, including books, needlework and games. "Give me the broom," said Mrs. Brown. "I can sweep without making all that dust and it's no good putting everything away. You will be wanting them again soon."

"We might just as well put everything away and make a fresh start," protested Betty as she scooped up quilting pieces, a pack of cards, socks, a bottle of ink and other odds and ends and rammed them into the kitchen cupboard that was already overcrowded.

"Don't put them in there," protested Mrs. Brown, "you know that's not the place for the ink and the cards."

"Oh, well, never mind," said Betty, "I'll turn out that cupboard for you before I go back to school." "Yet, I bet you will," said her mother. "Since you girls feel like working today, I may as well have a rest and leave you to it." She rescued her knitting from the crowded cupboard and sat down in the rocking chair. "Well, that's too bad," exclaimed Betty, "and I thought we were going to get done so nicely." "Well, so we can," said May, briskly, "we've got plenty of time. I mean," she added hastily, "we haven't much to do and lots of time to do it in." Those curtains look awful grubby," remarked Betty, "I guess I'll take them down and just rub them through," she decided, pulling up a chair to the window. Mrs. Brown looked up from her knitting. "You might as well clean the window too while you are about it," she advised.

By the time the girls had finished the kitchen it looked a different place. "Well," said Mrs. Brown, "I must say you have made a difference. I wouldn't care who saw it now." She got up from the rocker. "You girls get washed and I'll get the dinner," she said. "You ought to go skating this afternoon."

"I don't want to go," declared May. "There are several things I want to do."

The kitchen was large, with windows at both ends. Two doors opened into small bedrooms on one side and between these two doors stood the kitchen stove. On the other side was a door, opening into the hall, and across the hall was the parlor and guest bedroom. It was dreadfully cold in this part of the house which was not used in the Winter except at Christmas. A big heater stood on a painted tin base. May came in with a duster and set to work. "I wish to goodness I could light the heater, but Ma would see me bring in the wood," she muttered. She finished the dusting and went into the kitchen. "It's just awfully cold in the parlor, Ma. Don't you think it would do the room good to light the heater for a while?" she suggested.

"What in the world for?" exclaimed her mother. "The room is all right."

"It smells kind of mouldy and musty, Ma," persisted May. "I got simply perished while I was dusting."

"You needn't have troubled to dust it any way," said Mrs. Brown. "We won't be using that room again for goodness knows when." May sighed and wondered how in the world she could get that heater going without her mother knowing. "Here's Dad and Dick, Mother," she cried. "Thank heaven they are back early," she added fervently.

Mrs. Brown laughed. "Why the thanks?" she asked. "I expect it's only because she is hungry," exclaimed Betty in a hurry. She frowned and shook her fist at May—behind her mother's back.

The girls hurried through dinner, which was punctuated by teasing remarks on the kitchen made by Mr. Brown. "Another cup of tea, Ma, and for heaven's sake don't forget our stove has just been cleaned, and make up that fire, Dick, and mind you dust the wood before you bring it in. What a pity we used the dishes for dinner; it's made 'em dirty again." He grinned at Ma. "How did you get it all done, old lady? May got a sweetheart coming?" "Not that I know of," answered Ma sharply, looking at May's blushing face. "What nonsense," protested May, "you had better look at Dick, not me."

Dick grabbed his mitts and made for the door. "Looks as if I hit the nail on the head," muttered Dad as he went to the barn. Betty ran out to the woodshed where Dick was chopping wood. "Did you tell Dad about the surprise party?" she whispered fiercely. "Not me," answered Dick. "Just as if I would have told him; why, he can't keep a secret five minutes. He's too darned honest." "Well, that's all right," agreed Betty. "May says you must take some wood around to the parlor window or we will never get that room warm." "All right," agreed Dick, "I'll see there is plenty there."

Betty went into the house and Mrs. Brown turned from the stove to see Betty vigorously nodding her head at May. Betty sighed with relief as her mother made no remark.

The dishes were washed, wiped and put away in next to no time, the curtains which had been drying on the line in the kitchen were ironed and put up.

"Aren't you girls going out skating?" asked Mrs. Brown. "It just lovely out." "I'm not particular," said May. "I want to make a layer cake, and don't forget, Ma, it's your birthday." "Well, just as you like," said her mother as she glanced at her skating-crazy daughter. "I think I will walk over to the barn and have a look at the new calf." She was no sooner outside the door than the girls were in the parlor with paper and kindling. May went to the window, which was a sheet of ice, and forced it up. Dick had left a good pile of wood outside and the girls soon had a big fire going.

Mrs. Brown, coming out of the barn door, stood for a second watching the smoke curling from the two chimneys of the house, into the clear Winter air. As she opened the door she heard Betty's excited voice, "Here she comes, for goodness sake, May, wash your face quick."

May made a dash for the wash bowl which stood on a chair behind the door and her mother caught a glimpse of a nose that looked as if it had been up the chimney. Mrs. Brown pulled off her overshoes and dropped them in the corner, and hung her old coat on the back of the kitchen door. Betty took the coat off the hook. "That old coat looks simply awful hanging there, Ma, and why don't you take off that faded old dress, it looks simply disgraceful." "I am sure this dress is not disgraceful," remonstrated her mother. "I wouldn't wear it if it was."

"Do go and change it, Ma," begged May, "it's your birthday and you ought to look festive today." May was bustling about getting supper. Her father and Dick came in. "Supper early tonight?" asked her father. "That's good; we are ready for it, you bet! Where's my carpet slippers?" "I put them out in the woodshed, Dad," answered Betty. "They are so old, they look simply awful." "Not on your life, they are all right," protested her father. "You bring them back." "Don't forget, it's Ma's birthday," reminded May. "We might as well celebrate and all look as nice as we can."

Betty came out of the bedroom with her father's Sunday boots. "Here you are, Dad, do put them on," she coaxed. "Well, I suppose I might as well," he conceded. "You go and change that dress now, Ma, while I pour tea," begged May. "You might just as well look as nice as you can on your birthday, and for goodness sake hurry, it's 6 o'clock already."

The girls hurried over supper, and before the others were half through began clearing the table.

"Here, bring that butter back," cried Mr Brown. "What's the tearing hurry?" At that moment came a knock at the front door. "Run and see who it is, May," said her mother. "You go, Mother," said May, hastily powdering her nose.

Mrs. Brown went into the hall and opened the front door, to be greeted with shouts of laughter. "A surprise party for you, Mrs. Brown." "Look how surprised she looks!" "We have surprised you this time, I bet." "A happy birthday to you, mam."

"We never let on," cried Betty. "She never guessed a thing about it," laughed May; "we managed to keep it from her."

The surprise party swarm into the warm parlor. The girls carry the sandwiches and cakes the visitors have brought into the kitchen. Mrs. Brown puts another piece of wood into the heater. "Well," she muttered to herself. "What I'm so surprised at is that they expect me to be surprised after a day like this; two girls who won't do anything unless you push 'em all the time."

"Well, Ma, you certainly are surprised, aren't you?" asked May at her elbow. "My, yes," answered her mother. "I certainly am surprised!"

What Do You Mean, Cold?

"It's all very well for you folks to call it cold, but as for me, I'm enjoying myself," says Mr. Polar Bear, as he climbs on top of a pile of ice-blocks at the zoo. "Br-r-r! he's welcome," cry people as they dig red flannel underwear out of moth balls and throw more coal on their fires.

Verses on Thanksgiving Day

THE little girl who wrote these verses sent them to her great-aunt, Miss Finlayson, who has lived many years in Victoria. Marjorie used to come here to visit her grandparents, Mr. and Mrs. Cameron, and has many friends in the city. The old people have gone now to "the better land," but she has not forgotten them.

In her new home Marjorie has been interested in the story of that first Thanksgiving Day kept by the Pilgrim Fathers and their families in Plymouth, Massachusetts. She has put her thoughts into verse and her aunt was so pleased with them that she wanted them published on your page. We will wish Marjorie a Happy New Year and hope she will live to write many beautiful poems.

Thanksgiving Day

Hark! a bell is ringing,
To church the Pilgrims wend their way,
Thankful prayers to God they're bringing,
Upon their first Thanksgiving Day.

They thanked Him for His care and mercy,
And His help in crossing the sea.
They thanked Him for their food and shelter,
And a land where they were free.

So, today we give thanksgiving
With an earnest, thoughtful heart,
Like those who did before us
When they set their day apart.

—Marjorie Foster, Aged 12.

Minot, North Dakota, U.S.A.

Answers to Last Week's Puzzles

Puzzling Arithmetic—XIX, XX.
What Bird Is This?—Kestrel.
A Charade—Careless.
What Does It Mean?
Here stop and spend a social hour
In harmless mirth and fun.
Let friendship reign, be just and kind
And evil speak of none.

He Is Safe

The man of life upright,
Whose cheerful mind is free
From weight of impious deeds
And yoke of vanity;

That man needs neither towers
Nor armor of defence,
Nor vaults his guilt to shroud
From thunder's violence.

—Thomas Campion.

Selma Lagerloff

THIS Swedish novelist has passed her seventy-fifth birthday. A writer in The Children's Newspaper gives this short summary of the life and work of this famous woman:

Madame Lagerloff was the first woman to be admitted to the Swedish Academy. That happened in 1914. Five years earlier she had won the Nobel Prize, an achievement no other Swede had made.

She began her working life as teacher, toiling for ten years in a girls' school in Stockholm; after that she was a governess in another part of the country. She began writing in her spare time, and after 1895 ceased to follow any other profession. Her imagination seized on the history and legend and folklore of her native province, and this was the ground of her first big work, "Gosta Berling's Saga."

Ever after that Europe kept an eye on Selma Lagerloff. She was a hard worker and an inspired worker. Of the many books from her pen the most famous is "Jerusalem." This has been described as the greatest epic of peasant life in Swedish literature.

It is pleasant to recall the reasons which made the judges award this writer the Nobel Prize for literature: "On account of the noble ideality and rich fantasy which characterize her work."

A Children's Newspaper

MR. R. W. Ronald, who lives at 1045 Balmoral Road, received a newspaper from his children whose ages range from twelve to six and who live in Lennox, California, with a dear little letter and Christmas card from Grace, the youngest. He was so pleased that he wanted the paper reproduced on the Page for Children. The editor is not sure that this can be done, but wishes the clever affectionate children and their father a Happy and Prosperous New Year.

The paper was printed on two pages of two columns.

Dr. Helen MacMurchy, O.B.E.

CHILDREN in every part of Canada, and their mothers, should be glad to hear the news that the King has made Helen MacMurchy, M.D., a Commander of the Order of the British Empire.

During a long lifetime Miss Helen MacMurchy has labored for the good of Canadian children. She is the daughter of the Archibald MacMurchy whose arithmetic puzzled some of your grandmothers and grandfathers when they were girls and boys at school.

Helen studied in Toronto schools and became what we should call a high school teacher some fifty years ago. A pretty bright teacher she must have been, with a wise head, and observant eye and a loving heart.

Some time before the beginning of this century Miss MacMurchy decided that

She Would Study Medicine

IN our time a girl can qualify for any position she chooses. It was another matter forty years ago. Miss MacMurchy had a good position and a comfortable salary. She could not be sure even of making a living as a physician. Neither at the University nor in the city was there a welcome for women as medical students. But Helen MacMurchy had made up her mind and quietly went her way. In 1901 she took her degree of M.D. in Toronto University. Two years before Johns Hopkins University in Baltimore had granted the degree to the Canadian student.

The citizens of Toronto made the lady who had a knowledge of the laws of health an inspector of the schools of which that city has been justly proud.

Work for Feeble-Minded

AS she went about among the children, Dr. MacMurchy saw that there were some pupils who were receiving no benefit from the teaching and were a hindrance to others. Some were a little deaf, others could not see well, a number could not be taught to count, while others found trouble with reading or spelling.

On the other hand these stupid pupils could be taught easily to weave or to use simple tools. In the workroom they were happy and might learn to be useful.

By the inspector's advice special schools were provided for defective children, and in a greater or less degree that example has been followed elsewhere throughout the length and breadth of Canada.

Homes for Girls

THE Government of the great Province of Ontario employed Dr. MacMurchy to establish homes where naughty, wayward girls might be taught to be good and useful women. This was a very hard task. To superintend this work of reformation, to select the best teachers and other officials called for the exercise of wisdom and justice, faith and love. Such work now goes on throughout the whole land. All honor to the women who are giving and have given their lives to it.

Called by Canada

THE time came when Canada needed the services of Dr. Melen MacMurchy. The Government established a Department of Health under a minister in 1919, and in 1920 Helen MacMurchy was appointed to superintend the Division of Child Welfare. During thirteen years this lady has labored for the good of all Canadian children. She has written Blue Books, fourteen in number, for Canadian mothers giving them advice on many subjects, and has edited reports at much expense of thought and labor. It would be hard to find any condition relating to children into which this faithful servant of theirs has not enquired or any evil from which they suffer which she has not done what one woman could do to remedy. And now that she has resigned her work to the hands of others His Majesty has recognized its importance by making her a Commander of the Order of the British Empire.

It is hard to associate the gentle lady who visited Victoria many Summers ago with the title of Commander, but surely such work as hers, wherever done, has helped in the growth of the Empire to which we all belong.

Killing a Giant

AT the beginning of another term after the excitement of the Christmas and New Year holiday, school will seem a dull place to some of our young people. Not all studies are pleasant or interesting. Teachers as well as pupils know this. One of these who gave up his life in the Great War left behind him some letters to boys written in peaceful days. These were published a year ago by the editor of My Magazine. Perhaps one of them will help some of our own boys and girls who are a little weary of lessons. The name of the writer has not been given. This is one of the stories the brave man told:

"There was a boy once who had to do something which he didn't want to do. I forget what it was. I only know he hated it very much, and found it horribly dull and difficult. He was thinking of it one day as he went for a walk, and I believe he was just a little sulky about it. He was walking down one of those paths which have bracken on either side of them, and heather between the bracken, and pines standing straight up from them like the masts of sunken ships, when a rabbit sat up among the fern-stems and cocked its long ears at the sound of his steps. (The boy noticed how the sun shone through them and turned them red, like Autumn leaves.) Then, as the boy came nearer, the rabbit darted away in a panic of fear and disappeared. He went on, and presently a blackbird which was eating wild raspberries saw him and went fluttering and screaming between the trees till he could see it no longer. A squirrel scuttled off the path ahead of him and clawed its way to the top branches of a tree, from which it leapt into the next, and so went, like a red bird, from branch to branch into the distance.

Now the boy wasn't a cruel boy. He did not kill little wild things just for the love of killing them, and so he laughed to think that little wild things should be afraid of him.

And then, quite suddenly, he stopped laughing, for he saw that he was doing exactly what they had done.

A giant had come near him—the giant of difficulty, or boredom, or inattention, or slackness—and he had been afraid. He had sulked. He had wanted to run away. He was a funk. And he was a bigger funk than the rabbit, or the squirrel, or the blackbird, because they had bitter cause to be afraid of boys, and he—well, he could fight at any rate.

So he went home and fought. He fought his difficulty, and conquered it. He did the thing he didn't want to do. He killed it and trod it underfoot, and laughed as he did so, because he had found out that it was only a coward and a bully after all, and, like all cowards and bullies, it ran away when he went for it.

He grew to find out that nearly all difficulties are like that, and that, although they may knock you over if you funk them, you can generally lick them if only you face them boldly.

He grew to like steep hills and heavy loads and hard tasks.

Not Till Then

No one can be perfectly free till all are free. No one can be perfectly moral till all are moral. No one can be perfectly happy till all are happy.—Herbert Spencer.

Mac and George Doing Nicely

This is "Mac" and "George," two Scotties, who have more or less "risen from the dead," and are now nicely recovering from pneumonia. It was this way. Two weeks ago the dogs aroused the household when the house in Toronto caught fire. Everybody got out but "Mac" and "George." Later the "corpses" of "Mac" and "George" were found. Tears were shed and the Scotties laid out on the snow. When the mourning was practically over "Mac" was seen to wiggle an ear, and "George" to cough. They were rushed to hospital, where pneumonia developed, but now they're doing fine and everything looks rosy.

Puzzle Corner

How Many Runs

In a cricket match the three opening batsmen scored 197 runs between them. The scores of Jones and Brown added together equalled 90. The scores of Smith and Brown added together equalled 120.

What was the number of runs scored by Brown.

A Puzzle Word

I am a word of ten letters.
My 2, 3, 10, 6 is a small, fleet-footed animal.
My 6, 9, 7 is a serpentine fish.
My 2, 8, 10, 9 is to engage.
My 5, 3, 4, 6 is an inhabitant of Denmark.
My 5, 3, 7, 6 is a valley.
My 5, 6, 3, 7 is a wood.
My 5, 6, 9, 10 is a shy animal.
My 6, 3, 10, 7 is a title of nobility.
My 7, 3, 4, 5 is surrounded by water.
My 10, 9, 4, 5 is to t ar.
My 10, 9, 6, 7 is a Scottish dance.
My 1, 6, 7, 7, 3, 10 is an underground room.
My 2, 3, 4, 5, 6, 7 was a famous musician.
My 4, 6, 6, 5, 7, 9 is used in sewing.
What am I?

A Riddle in Rhyme

Though unknown to all senses except to the sight,
Yet existence I claim by excluding the light

Riddle-Me-Ree

My first is in sedan but not in chair,
My second's in provoke but not in dare,
My third is in embrace but not in hug,
My fourth is in compact, but not in snug,
My fifth is in hostile but not in foe,
My sixth is in produce but not in grow,
My seventh's in command but not in bid,
My eighth is in concealed but not in hid,
My ninth is in lukewarm but not in hot,
My whole is a cold and desolate spot

Suburb and Country

Agriculture is a first principle: on it rests the life and happiness of mankind.—Julian A. Dimock

Saanich Sugar Beets Proved Valuable for Manufacturing

By E. M. STRAIGHT
Dominion Experimental Farm, Sidney

FOR eleven years we have grown sugar beets as one of our experimental projects in co-operation with the Division of Chemistry, Ottawa. The yield per acre has been noted; the effect on dairy cattle when sugar beets were used as feed studied; the keeping quality of the roots, etc., have all been noted; but the major purpose of the experiment was to determine the adaptability of the district to the culture of sugar beets from the standpoint of the sugar manufacturer, and the possibilities of sugar being manufactured on Vancouver Island.

Practically all commercial varieties of sugar beets have been grown; the sugar in juice determined; the co-efficient of purity worked out, the dry matter, etc., on which the value of any cattle feed is based has been compared with the dry matter of all other crops used for forage. As we do not purpose continuing the work in this project further, it has seemed well to summarize our findings and to present them to the public.

Yields at Sidney

THE sugar beet industry at Raymond, Alberta, is well known. The first year the Canadian Sugar Factory put out some sixty plots, and the next year 6,000 acres were planted for observation before the company agreed to put in the factory. Since then, cultural methods have improved greatly as farmers have become more accustomed to growing the crop. As an encouragement, the Fifteen Ton Club was organized. In order to be a member of this club the farmer had to produce fifteen tons to the acre on a five-acre plot. The first year that this organization existed, only two men qualified, but between fifty and sixty are now honored members of the club. This statement of fact is presented in order that the yields at the Experimental Station and on the Saanich Peninsula may have due weight.

At the station farm, variety "Dieppe" has given us 21.26 tons per acre for three years, and 22.33 tons for one year. This past year, when beets were greatly troubled with plant lice, our yield was cut to 17.16 tons per acre, grown from seed supplied by the sugar people at Raymond, Alberta. Taking the eleven years together, and considering all commercial varieties as a whole, our average yield has been over fifteen tons per acre.

Dry Matter

THE dry matter of sugar beets, though probably not higher here than elsewhere, is noteworthy. Referring again to variety Dieppe, we find the percentage of dry matter over a number of years as 22.05, 25.25, 22.17, 22.77, 22.17, 24.22, 19.53, 25.29, while mangels over a like period have run from 8.75 to 16.02 per cent. Taking the years together, the dry matter of sugar beets will be quite double that of mangels. In other words, a crop of sugar beets amounting to fifteen tons per acre will be equal to a thirty-ton crop of mangels—a very fair crop in this country.

Thus it will be seen that sugar beets from the standpoint of cattle feed has distinct value. If grown wholly for sugar, the by-products have value on the farm. Betalasses, a residue from the sugar, is widely used in a ration for livestock, while the beet pulp is extensively used for Winter feeding in many dairies.

At Raymond, the sugar content has increased from fourteen per cent at the start to as high as eighteen per cent in some cases, while the beets grown at the Experimental Station, just now reported on by the Division of Chemistry, Ottawa, are outstanding, having a 20.77 per cent sugar content in juice, among the best in the whole series. The large number of farmer folk who grew beets in a small way this year were growing the same variety as the farm obtained from the same source.

Coefficient of Purity

THE coefficient of purity is well to the fore, standing at 93.61 per cent for the year. Report as received from the acting Dominion chemist is appended:

Weight per root	2 lb. 2 oz.
Sugar in juice	20.77%
Coefficient of purity	93.61%

These roots were exceptionally high both in sugar and in coefficient of purity.

The manufacture of sugar is a job exact in nature, and too technical for an article of this sort. More than a century has now passed since the first sugar was made from the sugar beet, and the development of the industry has been of such great magnitude in the past fifty years that, with the steady perfection of the various parts of the machinery necessary in an up-to-date sugar mill, it has become possible to produce a high grade of sugar at a very reasonable price. Beet sugar is precisely the same thing as that obtained from sugar cane, and is capable of doing everything that may be expected of cane sugar.

Though sugar may not be successfully manufactured in the home from sugar beets, Dr. Frank Shutt, Division of Chemistry, Ottawa, has perfected a system whereby a very good syrup may be made, used in many homes, especially on the prairie. The system is here outlined:

Syrup From Sugar Beets

THE trouble experienced in the past has been to get a syrup that was not black in color and did not have a disagreeable after-taste. This black color and disagreeable taste was, no doubt, due to the mineral salts and some of the many organic substances extracted from the beet during the leaching for the removal of the sugar. After many experiments it was found that a fast and incomplete extraction by steaming the sugar beet pulp would give a syrup with a light brownish color and without the disagreeable after-taste as before experienced. There is no doubt that considerable sugar is left in the residue, but as this can be used as feed for cattle it cannot be considered as being wasted. The method is quite simple, and can easily be carried out in the home, and is as follows:

The beets are first washed and the crowns cut off at the lowest leaf scar, or lower, and the beets peeled, crowns and peelings being rejected. The beet is then sliced longitudinally (lengthwise of the root) and put through a meat chopper. This ground pulp is put at once before oxidization takes place into a piece of cheesecloth which has been tied over the top of a fairly large pot containing water. The pulp is then suspended in the cheesecloth over the water but not touching it. An inch or so of water in the pot should be sufficient to start with. Put on a tight lid and boil for half an hour vigorously. After half an hour's boiling, wash pulp with warm water, allowing this wash water to run into the pot, using as little as possible. Fill the cheesecloth bag with pulp two or three times, using the same solution in the pot for steaming the second and third batches. Filter this weak sugar syrup through a good cotton cloth and evaporate it to less than half its volume. Allow this to stand overnight so any solid matter that has come down during the evaporation may settle out. In the morning pour this clear syrup off the solids and boil down to consistency of maple syrup, taking off any scum that comes to the top and being careful not to scorch or burn. Bottle or put in jars while still hot, and seal tightly.

Cost of Production

AT Raymond, Alberta, labor is comparatively cheap, rent on land low, while the land itself is easily worked. The total cost is said to be about $60 per acre. The capacity of the plant is 42,500,000 pounds of sugar, or 425,000 bags. During a four months' season at the factory, 330 men are employed, working three shifts a day for twenty-four hours a day, seven days a week. On Vancouver Island, agricultural land and labor are comparatively high, hence the cost of production is higher at this station.

Cost per acre of producing sugar beet at Sidney, B.C., in 1933:

Use of land and buildings—rent or interest on value of land, plus taxes and upkeep	$ 15.15
Manure, 30 per cent of 15 tons at $1.50 per ton	6.75
Seed, 14 pounds at 40 cents	5.60
Machinery, total annual charge	2.85
Manual labor, 219½ hours at 30c	65.85
Horse labor, 86 hours at 10c	8.60
	$104.80

Yield per acre, 17.16 tons; cost per ton, $6.11; per cent sugar, 20.77; coefficient of purity, 93.61.

Dominion Horticulturist Appointed at Ottawa

M. B. DAVIS, B.S.A., M.Sc., has been appointed Dominion Horticulturist in the Dominion Experimental Farms Branch, Dominion Department of Agriculture. This position recently became vacant on account of the passing of Dr. W. T. Macoun.

Mr. Davis has the years of service, training and experience which admirably fit him for this responsible position. He was born in Yarmouth, N.S., and received his early education in the public and high schools of his native town, and graduated from Macdonald College, (McGill) with the degree of B.S.A. in 1912.

Served Overseas

MR. Davis was appointed Assistant to the Dominion Horticulturist in 1914 and served overeas with the first McGill Battery from May, 1916, to December, 1918. He was appointed Chief Assistant in the Division of Horticulture in 1919, on his return from overseas.

In 1922 he took post-graduate work at the University of Minnesota for one quarter, and in 1929-30 spent one year in England, mainly at the University of Bristol, from which he received the degree of M.Sc. Mr. Davis is the author of a number of popular bulletins and scientific publications, and during his tenure of office has been in charge of fruit breeding work at the Central Experimental Farm. He has also specialized in plant nutritional work with horticultural crops. His wide experience and exceptional training make him well qualified to render fine service to Canadian horticulture.

Salt Wash of No Value in Treating Warbles

ACCORDING to tests carried out by the Pathological Division of the Dominion Health of Animals Branch, salt is valueless for warbles in cattle. Of the chemical agents recommended for the control of warbles, says the annual report of the Veterinary Director-General, one of the simplest is a saturated solution of common salt, as such a solution could be prepared by every farmer, and is easily applied. It was, therefore, decided to test the efficiency of this wash. Bearing in mind that such tests, if not carefully controlled, may lead to erroneous conclusions, thirty-seven cattle, varying in age from one to five years, were used and the salt wash applied to one side only of each animal.

Nine applications were made at weekly intervals from February 21 to April 26. At the latter date fourteen animals were warble free, while twenty-three showed a total of eighty-four warbles on the treated side and ninety-six on the untreated side. The slight advantage shown on the treated side can hardly be attributed to the salt solution, and the treatment may be considered of no value.

If a cereal crop is to be cut for hay, it should be harvested before the grain is fully developed.

Herding Turkeys in Last Roundup

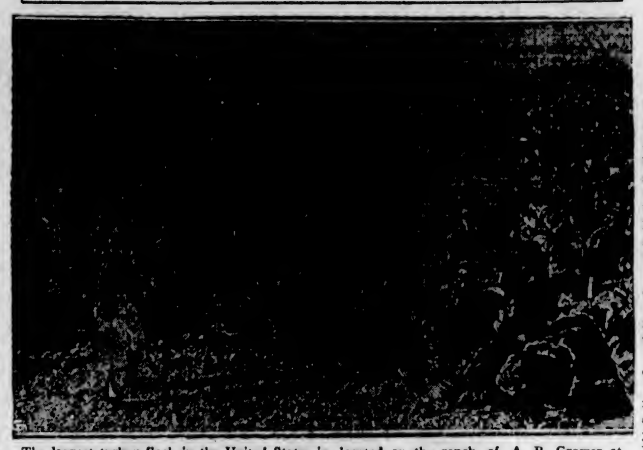

The largest turkey flock in the United States is located on the ranch of A. B. Grower at Farmington, California. There are more than 2,400 turkeys in one flock alone. The majestic birds are driven to the killing pens by horsemen and then made ready for shipment to the Eastern markets.

The Garden Week by Week

By NORMAN W. F. RANT, F.R.H.S.

THE marsh gentian, or Gentiana Pneumonthe, to give it the name bestowed upon it by Linnaeus over two hundred years ago, and by which it has been known ever since, is one of the most beautiful and interesting of the native plants of England.

The marsh gentian is found in several parts of England, but is strictly local. As a rule it delights to grow in spongy, peaty turf, pushing its slender, erect stems through the dwarf furze and heathers. In August these stems, with their narrow, dull green leaves, break into blossom, holding upright at their tips the elegant, narrow, bell-shaped flower which is streaked with bottle-green on the outside and burnished with sapphire and emerald within.

The marsh gentian varies very little in the color of its flowers (though there is a white form). It shows considerable diversity in size and habit. Generally speaking, the stems are unbranched and bear from two to four flowers in a head, but in some locations they carry only a single bloom. In some places it grows only two inches tall, while in others it will attain a height of as much as nine inches. On the European continent it sometimes reaches a height of two feet or more.

Given a cool, moist soil in sun, the marsh gentian is not hard to grow, proving itself a good perennial and, like many other plants, does best when grown in association with other plants.

Interesting History

THE history of this gentian, both botanical and legendary, is very interesting. It was known as Calathian Violet to the botanists of three or four centuries ago. The word "Calathian" apparently implies a likeness of the flower to the wine-cup, while "violet" or "viola" was a name locally applied to many very different plants. Gerand's description of the plant is particularly quaint: "The Calathian Violet is the gift of Autumne; the other violets of the Spring: it hath a little leafe, not unlike to that of the small stock gilliflower. The flower is like a little bell cuppe, of so beautiful a color, that is passes the very blewe itselfe."

Annuals in Rockeries

WHETHER annuals should be grown or not in the rock garden is a subject that has given rise to a great deal of controversy, and while there is a school of rock gardeners who would not have an annual in the rock garden at any price, there are others who will admit some of the beautiful dwarf-growing annual plants. In fact, there are annuals which are just as alpine as perennials.

Such being the case, let us consider some of these dwarf annual plants which will help the rock garden to look bright when many of the perennial plants are out of flower.

Alyssum procumbens (Rock Alyssum) makes a brave show of tiny white flowers all Summer on three-inch stems.

Androsace coronopifolia, a true alpine and a gem, with graceful heads of snow-white flowers on five-inch stems.

Campanula Attica is one of the very few annual bell-flowers with sheets of rich purple flowers, about four inces high.

Gypsophila muralis is a dwarf gypsophila with pinkish flowers, and grows six inches high.

Ionopsidium acaule (violet cress) is a charming little plant with sweet-scented lilac flowers. It will establish itself and seed firmly. It is always in bloom at Christmas and goes on until March or April. It is only two inches high.

Many Varieties

LEPTOSIPHON produces several species in cultivation, and each of them is worthy of a place. Yellow, orange, red and blue—all these colors may be obtained. Height, 6 inches.

Platystemon (California Cream Cup) has cream-colored flowers on eight-inch stems. It likes sun.

Saxifraga cymbalaria, one of the few annual saxifrages, has bright yellow flowers and glossy foliage; good for a damp spot, where it will seed itself. It is a trailer.

The above are all hardy annuals and are best when the seed is sown straight in the rock garden where they are to bloom, as they present a more natural appearance in that way than when raised and planted out. Take care, however, to thin them out well so as to give the plants room to develop.

Besides the hardy annuals above mentioned, there are some half-hardy annuals which may be used. These will have to be raised in a greenhouse or frame and planted out late in the Spring. Don't, please, plant them out in a formal way, but scatter them about in irregular clumps and masses.

Abronia umbellata (Sand Verbena) is a California plant of trailing habit, and having clusters of rosy flowers from July onward. A light sandy soil is best for this.

Anagalis grandiflora (pimpernel), produces compact little plants with either red or blue flowers, six inches.

Grammanthes gentianoides is an unusual annual, with reddish-yellow flowers and succulent leaves, three inches high.

Portulaca is a very brilliant little annual, with flowers ranging through all shades of white, yellow, orange, scarlet, purple and rose. There is also a double kind with a good range of colors. This needs a warm, dry spot. Sedum caeruleum is a tiny annual sedum with lilac-blue flowers. It likes a sandy soil and is only three inches high.

For those who are not prejudiced against the inclusion of annuals in rock gardens, the above list, while I am afraid rather scrappily described, may prove of use.

Use of Soya Bean Meal as a Fertilizer

A REGULATION under the Dominion Fertilizers Act has been established which requires a minimum of six per cent of available nitrogen and not more than six per cent of oil in the meal sold for fertilizer purposes. This guarantees to buyers that the meal has been properly processed, and indicates that it should give efficient results when used as a nitrogen fertilizer.

Soya bean meal has for many years been used as a nitrogen fertilizer in Eastern countries, particularly Japan and China. While it has been officially recognized only recently as a fertilizer in Canada, Chinese gardeners in British Columbia have, during the last few years, used as fertilizer hundreds of tons of soya bean meal imported from Eastern sources, principally Manchuria.

In recent years soya bean production in Ontario has made considerable progress, and two factories have been established, one at Milton and one at Chatham, for the manufacture of the meal. As a result there is now a supply of domestic soya bean meal in Ontario which is even higher in quality than Asiatic meal for feeding and fertilizing purposes.

In feeding barley to horses, care should be taken that it is never finely ground, because it makes a sticky meal which adheres to the horse's teeth and cheeks.

The Forcing of Bulbous Iris and Controlling Root Rots

By DR. WM. NEWTON
Laboratory of Plant Pathology, Saanichton

SEVERAL greenhouse operators have found difficulty in forcing the blue variety of bulbous iris, known as Supreme. Their difficulty may lie in the use of too small a bulb. The Supreme is naturally a large bulb, and will not force well unless eleven to twelve cm. in circumference. According to Harry Van Waveren, the well-known bulb grower, of Lynden, Washington, the minimum circumference sizes for forcing the standard varieties are as follows:

Yellow Queen: Six to seven cm. (two and one-quarter to two and three-quarters inches).

Imperator, Rembrandt and Bloemaart: Seven to nine cm. (two and three-quarters to three and one-half inches).

Tingitana I and Supreme: Eleven to twelve cm. (four and one-half to five inches).

The variety Supreme can be forced without rooting in pots out of doors, with a considerable gain in earliness as judged by a test this year in our experimental greenhouse. One-half of a lot were rooted in pots out of doors in the usual fashion and the others were rooted on the greenhouse bench. Those rooted out of doors are just beginning to show signs of buds, while those rooted on the bench in the greenhouse are fully developed and the flowers will open shortly.

It is probable that all varieties of bulbous iris will not behave like the variety Supreme, for this variety contains considerable Tingitana blood, and Tingitana is of Southern origin and likes warm surroundings. Therefore, it is possible that warm soil conditions during the rooting period are more favorable to Supreme than to Rembrandt and Imperator, favorite "late blues" with the forcers. Although local greenhouse operators have not experienced any difficulty in forcing Wedgwood, a variety that is probably the favorite "early," nevertheless this early variety also contains Tingitana blood, and hence will root well on the greenhouse bench, and the practice appears to be advantageous in the encouragement of early bloom.

Avoiding Storage Rots

THE bulbous iris are very susceptible to storage rots. These rots are usually induced by the bruising of the bulbs during harvest or during the storage period. In our efforts to reduce storage losses through rots, we tested out a great variety of dust and liquid dip treatments. From a practical standpoint, sulphur dust appears to be a convenient preventative. Thorough dusting with flowers of sulphur as soon as the bulbs are lifted not only reduces the amount of loss through penicillium and bacterial rots, but also checks the bulb aphids, and these tiny insects often do considerable damage to iris bulbs. Soaking the bulbs for one hour in corrosive sublimate (mercuric chloride), one ounce to six gallons, or in a two per cent solution of urea, also materially reduced the amount of loss through bulb rots.

Our interest in urea was based upon the fact that with some plants urea and the closely related chemical thio-urea act as growth stimulants. There is also a Chinese practice, of very ancient origin, of soaking "tuberose" bulbs in urine before planting. Knowing that urea is the principal constituent of urine, solutions of urea were included in our tests. Although little benefit was observed in the field plants as the result of an immersion in a two per cent solution of urea for one hour, a beneficial effect was observed in the greenhouse apart from the prevention of rots. The iris plants were distinctly larger and the flower buds were more numerous as the result of the urea soak.

• • • • •

Soils and Disease Control

THE warring factions in the soil have never signed an armistice. The antagonistic groups consist of the class known as nitrifiers, organisms that produce nitrates, the ideal nitrogen food for plants; the de-nitrifiers, the group that eats up nitrogen to form compounds that are unfavorable to plant growth, and groups of bacteria and fungi, some of which attack the roots of cultivated plants and others produce toxins poisonous to plants. If a favorable soil flora predominates, it is because the nitrifiers and other soil organisms favorable to plant growth have been able to obtain plenty of air.

On the other hand, if a soil is covered with stagnant water during a considerable part of the Winter period, the advantage is given to the anaerobic organisms, that is, those organisms that can live without air. For the most part the organisms that multiply in the absence of air are unfavorable to plant growth. Furthermore, most of the soil toxins are produced by this class. Therefore, both surface and under-drainage during the Winter period is of importance in root rot control. The distinct species of soil organisms are usually antagonistic one to the other, hence if sufficient nitrifiers are present the chances of survival are lessened of root rotting organisms.

Perfect Snow-White Triplet Calves

This photo shows triplet calves, Hilda, Harriet and Hattie, being held by Albert Klenk, son of Chris Klenk, of Vandalia, Ohio, owner of the prize bovine family. Each of the triplets is snow white and physically perfect.

Economic Importance of Determining the Sex of Day-Old Chicks

A GREAT many people believe that the economic problems of the poultry industry could be reduced by a substantial extent if it were possible to determine the sex of chickens at birth or, better still, to ascertain which eggs are likely to produce cockerels and which pullets, says the poultry correspondent of The London Times.

There have been numerous theories—totally unsupported by practical evidence—regarding the latter point, and early in the present century the late W. T. Stead brought together a number of poultry experts to witness the demonstration of a simple instrument which, by swinging or rotatory motion, was supposed to indicate the sex of the chick (if any) within the egg. Unfortunately, a series of tests under practical conditions left Nature's secret inviolate; and the sex problem continued to be the sport of theorists until, comparatively recently, Prfofessor Punnett, of Cambridge, revealed that sex indications were inherited by chickens from certain first crosses.

Sex-Linked Inheritance

THE revelation of sex-linked inheritance has played an important part in recent commercial development, not merely through partial solution of the sex ploblem, but because it has demonstrated that judicious crossing of pure breeds represents a progressive and not a retrograde policy. Its advantages, however, are limited by the fact that comparatively few of the available crosses are of practical value to the commercial egg-producer. There is no sex-linked cross that can be compared, for productive and economic value, with the pure White Leghorn; and that breed, unfortunately, has not revealed any perceptible sex-linked factor. Such a cross as Rhode Island Red-Light Sussex produces excellent cockerels for the table, but the pullets are too heavy for economical egg production; and if we resort to the Brown Leghorn in place of the Rhode Island Red we are faced with the fact that the Brown is a less prolific member of the Leghorn family than the White, and the influence of productive character in a cross will be correspondingly less potent.

Japanese Method

IN the absence of a more complete solution than sex-linked inheritance can afford in its present stage, poultry breeders are likely to be interested in a method of sexing day-old chickens which has been demonstrated with considerable success in the United States and Canada, and more recently in Europe. This method, which depends simply upon identification of the rudimentary copulatory organ in the male baby chick, has been developed by two Japanese scientists, Dr. Masui and Dr. Hashimoto, who have trained a number of assistants to handle as many as 7,000 or 8,000 chickens in ten hours and to determine the sex with a mere fractional proportion of error. One of these Japanese experts is working in England at the present time, and it is significant that at least one enterprising breeder is already offering purebred day-old pullet chicks.

Limited to Experts

DETERMINATION of sex in day-old ducklings by similar means has long been recognized as a practical proposition; but in the day-old chicken the rudimentary organ is so minute that only the trained eye can detect it, which raises the question whether this method will ever be available for general adoption, or whether it will remain, as it is at present, in the hands of a few experts with highly developed technique. In any case, it is certain to create interest among a large section of commercial egg producers, who would regard it as a substantial economy if they could devote rearing accommodation exclusively to pullets of a breed like the White Leghorn. To that extent rearing and replacement costs would be reduced by the elimination of unprofitable and at present inevitable cockerels.

Stock Boar in Winter

THE importance of exercise for the stock boar, particularly in Winter, cannot be overestimated. He should have a roomy paddock out of doors, close to the barnyard. If convenient, it is a good plan to let him have the run of the yard for a few hours each day. A useful shelter, the year round, is a cheap, portable, single-boarded cabin, about six feet by eight and supplied with plenty of bedding. For Winter feeding, alfalfa or clover hay in racks; pulped roots, such as mangels or sugar beets; cooked potatoes and turnips, five to ten pounds daily, make suitable rations. In the absence of roots, clover or alfalfa hay may be given cut fine and soaked or steeped.

Geese, like ducks, require a large proportion of roughage in the ration.

Art—Drama—Screen—Opera—Music—Books

Daredevils Risk Necks by Crashing Planes for Films

By ANDREW R. BOONE
Central Press Correspondent

HOLLYWOOD—There is a little group of men in Hollywood whose skill and nerve in flying aeroplanes probably is not surpassed anywhere in the world.

Of an original band of twenty-three men, engaged in the business of crashing aeroplanes for the movies, none has escaped some injury. Eighteen of these men are dead, four have been badly crippled.

On the body of Dick Grace, possibly Hollywood's premier stunt man, are wounds of thirty-four sensational crashes. Grace has had his neck broken, his back dislocated, his flesh punctured a dozen times by broken propellers, motor parts and caved-in fuselages. His ribs have been broken nine times.

$2,500 A CRASH

The daredevils of the movies risk their lives and necks for only one reward: the $2,500 they exact for each crash.

Recently Dick Grace signed a new contract, the terms of which are interesting.

He receives in addition to his flat salary, which is payable in advance, compensation of $100 a week while he is incapacitated and full hospital attention during that time. He also is provided with a rescue crew of eight men of his own selection.

These experts, led by a former captain of the air service, are equipped with a dozen instruments of rescue. One carries a rip-saw, another an adze, another an axe and others carry four-foot steel bar shears, knives, crowbars and fire extinguishers.

Four men manning a pulmotor and three fire fighters complete the crew.

Based on the average of former experiences they can extricate a crashed stunt flyer from a wrecked and burning ship within thirty seconds.

FIRE DREADED

Fire is the greatest dread of these stunt flyers. It also is the object of the greatest precaution. An actual crash occurring at speeds of from eighty to one hundred miles per hour, is scientifically calculated. Usually in the case of an ordinary crash a stunt flyer attempts to distribute the impact by side-slipping in so that the wings bear the first brunt of the blow.

The stunt flyer makes no elaborate precautions before a dangerous job except to wear goggles, tennis shoes and a leather coat. Padding of the cowlings and controls impedes rescue squads. Human bodies make the best shock absorbers.

Brussels Shows Fine Exhibit of English Books

BRUSSELS—Tales of all kinds and for all purses are on view in the English exhibition of children's books and toys at the Maison d'Art. The bindings of the books have made a great impression, and the pictures in "Robinson Crusoe" and "Alice in Wonderland" are much admired.

Princess Astrid has visited the show and received gifts of books for her two children. A "happy event" is expected in the Belgian royal family, so extra toys were of interest, too. The Duchess of Brabant has already presented her husband, the heir to the throne, with a girl and a boy, so the number of rounds fired by the gun in the Parc Royal, saluting respectively the birth of a boy or a girl, will not be counted with the excitement attending former occasions.

Realism in Sound Easy To Produce

By ANDREW R. BOONE
Central Press Canadian Correspondent

HOLLYWOOD.—Inside the four walls of a Hollywood "scoring" room can be produced with ease nature's mose eerie noises.

Sound inventions, many of them secret, produce for the talking screen artificial earthquake noises more real than the real earthquakes; rain and wind and cyclone and volcano eruptions and footsteps on the stairs.

SIMPLICITY

The devices are simple, and in their simplicity lies their realism.

A half-dozen different types of wind are produced by two wind machines consisting, simply, of wires bent at the ends and radiating from a hub, and by a screen fixed on a heavier wire frame. As the wires slash through the air at different speeds, singly and in combinations, low, moaning winds and sweeping gales spring into the microphone.

Rain comes from pebbles, rolled over obstructions in revolving drums. Pig grunts emerge from organ horns. Horses's hoofs pound out from rubber plungers falling on dirt. The whir of automobile tires comes from a rubber-edged roller turning against the pitted iron surface of a second roller.

Not long ago a director wanted a scene of two young people walking down a graveled path. The camera truck made more noise than did their footsteps, so the picture was filmed silent and sound recorded in the studio later.

BEST INDOORS

Murray Spuivak, one of Hollywood's best known sound effects experts, produces in the studio many sounds of nature that cannot be recorded outdoors.

"Usually," Spuivak says, "we cannot control conditions on location as we can indoors. With artificial instruments we also can vary the pitch and intensity of sounds to suit screen needs."

Spuivak, and a dozen other sound effects men, has as a daily job the task of devising new ways of making sounds. He may supply pig grunts from organ horns in the early morning, walking up creaking stairs at noon, blast dynamite for earthquakes in the early afternoon and kick up a wind storm before leaving at night.

Stage Celebrities From England

THE Empress of Britain brings two stage celebrities from England to New York. They are Leslie Howard, who goes again to Hollywood to star in a moving picture, and the Countess of Dudley, formerly Gertie Millar, an English favorite. Leslie Howard has been seen in many pictures in Victoria, and played the lead in the stirring war picture, "Captured," which was shown here recently.

Canadian Art Is Recovering Fast Critic Maintains

(Written for the Canadian Press by Marius Barbeau, Curator of the National Museum, Ottawa)

OTTAWA (CP). — If business recovery follows the lead of art, it will soon be out of the woods, for the year begins with three outstanding exhibitions of painting: the first Canadian group shown in Montreal on New Year's Day, a century of French paintings, in Ottawa, and the Krieghoff exhibition, which opened on the fifth at the Art Gallery of Toronto.

The French exhibition bids fair to be a memorable event in our three cities, Ottawa, Toronto and Montreal, where it will be held this Winter, for it can hardly be surpassed for the glory of its 110 pictures and the story it tells of a century of progress in a field of art in which France led the world.

CANADIAN INTEREST

It was timely that Canadians should acquaint themselves further with the growth of art abroad, since they show a lively interest in their own advance in landscape painting. So the National Gallery arranged for this exhibition covering no less than four important movements; these have left indelible marks upon contemporary paintings as we know it today.

The exhibition opened on the evening of January 3, with the reception by the Governor-General of over 2,000 invited guests and the visit of the collection occupying all the second floor of the National Gallery.

The feature, least familiar, first attracts attention—a small but impressive set of post-impressionist paintings by Cezanne, Caugguin, Van Gogh and a few others. Here we marvel at the freshness and beauty of a new vision of the world and respond to the throb of creative inspiration.

GORGEOUS PICTURE

Who will fail to rise to Gauguin's gorgeous picture, "Bretagne?" That strange genius, ignored in Paris, turned his back upon civilization and adopted the ways of Tahiti, where he lived amony Polynesians and died after writing his "Noa-Noa." There he painted canvases that breathe primeval power. Two of his famous South Seas pictures are exhibited here: "Tahiti" and "L'Offrande," also his "Paysage de Martinique." They are perhaps the most remarkable contribution to the whole exhibition.

Cezanne is represented by no less than ten numbers, a large order in itself. Pictures by this towering master no longer are easily available, though he, like Gauguin, had to die in poverty before winning universal recognition. His "Maison de Zola" ranks second to none here. A few still life pictures, and his large "L'Enlevement," show further his amazing versatility.

Noted Books Secured

OTTAWA (CP).—Five years after Columbus opened the eyes of the Old World to a New World, two t... were printed in Venice. The Parliamentary Library of Canada has copies of them.

They come into the library classification of "Incunabula," which is a word used to describe books produced when the art of printing was in its infancy. It is generally applied to books printed before 1500.

The two books in question are more interesting to the student of rare publications than to any reader of modern writings. The first is the "Dieta Salutis" of B. Bonaventure. The other by H. Alde is entitled, "Jamlichus De Mysteriis, Etc.," and while one reads them today, they serve to indicate Canada has a library containing some very valuable book treasures.

EARLIEST PRESS

It was only in 1454 that Johann Gutenberg invented the printing press. About twenty-two years later Caxton delighted England with the printed page. And these books which the library guards carefully were printed only a score of years later. They are but two of a number printed in the 15th Century which are now the property of the Dominion.

The division of the library which takes care of old books can show some interesting volumes. Bearing the date of 1632, shortly after Shakespeare and his contemporaries were giving to the world their legacy of literature, one old volume bears the following title: "The Essayes or Counsels, Civil and Moral, of Francis Lo. Verulan, Viscount St. Alban (Lord Bacon)." It was printed in London.

DOMINION OF SPAIN

"America, or An Exact Description of the West Indies, More Especially of Those Provinces, Which Are Under the Dominion of the King of Spain," is another title. The author was M. N. Cent, and the book, printed in London. One wonders how "exact" the description is as applied to today.

"The Province of Carolina, a description of the English Province of Carolina, by Daniel Coxe," bears the year of 1741 on its musty title page. There is no "English Province of Carolina" now.

A copy of Dante's "Divine Comedy" was printed in French at Lyon in 1551. Many of the oldest books were printed in Latin.

The Parliamentary Library furnished a wide variety of reading matters. But to those who wish to turn back the pages of time for two, three or four centuries, the section devoted to books of long dead authors is a treasure trove of interest.

Popular British Stars Act Again

Wendy Barrie, who made a hit as Henry VIII's third wife, Jane Seymour, is now playing in two British films; Merle Oberon, who played Anne Boleyn, is to appear in "Broken Melody," another British production; while Binnie Barnes, who was Katheryn Howard, is starring in a revue, "Yours Sincerely," in which she is seen in a burlesque sketch entitled "The Private Life of Katheryn Howard." Henry's fourth wife, Anne of Cleves, who was, of course, Elsa Lanchester, Charles Laughton's wife in real life, is acting with him at the Old Vic and Sadlers Wells, and will shortly be playing Ariel to his Prospero in "The Tempest."

Notes and Stories of The Films

A peek behind the curtain on the coming motion picture attractions, and a note about the stars are included in the following series of despatches:

Ruth Donnelly, who has appeared recently in a series of comedy screen stories, has been assigned to an important role with Joe E. Brown in his next picture, "A Very Honorable Guy," by Damon Runyon.

Ruth Chatterton, accompanied by her husband, George Brent, intends to make a tour of Europe following the completion of her present picture, "Journal of a Crime." G. W. Pabst, the German director, is in charge of this vehicle.

Theodore Newton, New York stage actor, who sprang to cinema fame in the George Arliss vehicle, "The Working Man," has just been assigned to an important role in "Registered Nurse," which has Bebe Daniels and Lyle Talbot in the top spots.

After finishing "A Modern Hero" this month, Richard Barthelmess is planning another European trip, accompanied by Mrs. Barthelmess.

Having completed his latest vehicle, "Hi, Nellie," a rollicking comedy of newspaper life, Paul Muni and Mrs. Muni have left New York for the holidays.

Vaudeville and Radio Stars in Movie Review

Harry Hirschfield, Broadwayite, cartoonist and radio commentator, will make his debut in a Mentone production which will be completed soon. The title is "Vaudeville on Parade." Assisting the wise-cracking Hirschfield will be Harold Stern's Hotel Biltmore Orchestra, Hal Forde, the Albertina Rasch Girls, Gypsy Nina, Eddie Peabody, Charles Collins, Jack McLellen, De Dio's Animal Circus, and Sybil Krinny.

Stars of Filmland Live in Luxurious Homes, Apartments

HOLLYWOOD. — The high-salaried actors and actresses have turned their backs on the chill Pacific breezes that sweep Malibu Beach, moviedom's Summer home, and returned to their lavish apartments and town houses.

Each Spring the exodus takes many film luminaries away from city surroundings, and Winter finds them home again.

A movie star is forever on parade, and crowded Malibu gives him or her opportunity to rub elbows with promoters (who hold the strings to fatter contracts) and many "worthwhile" visitors from the East and foreign lands.

COMFORT AND LUXURY

It's not economy that brings the stars home. Far from that. Rather, it's the love of comfort and luxury that elaborate estates bring.

At Malibu scores of these people, high in the public's fancy, take places at rentals varying from $750 to $3,000 a month. A few own their Malibu houses which stand on leased land.

In town and in Beverly Hills adjoining the Hollywood movie colony, the players reside in gorgeously furnished apartments and individual homes, some of which rival palaces in splendor.

While at work, some also maintain apartments where they can rest undisturbed.

Their homes are maintained in style. Many stars keep them largely as show places, and during the filming of a picture they slip in and out of other less pretentious homes unnoticed.

A star with less than three automobiles is considered economical. The majority employ three servants —chauffeur, cook, butler, and usually a maid for the women.

One star is said to employ so many people on her estate that any stranger may gain admittance merely by stating that he works there.

MANY PARTIES

The stars' homes are the scenes of more entertainments than those of any other group in the world. This applies to both their city and country places.

Some of the more extravagant try to grant even the silliest whims of guests. One host recently is said to have equipped each of thirty guests with two pairs of riding boots—black and tan—at a cost of $1,800, just so they could canter over the hills.

Many stars ride between home and studio in ordinary cars, but at night they blossom forth in limousines with liveried drivers. But it's all part of the show—charged to advertising—and it comes from salaries ranging from $2,000 to $10,000 weekly.

Berlin, Hart Compose Marx Brothers' Show

NEW YORK.—Irving Berlin and Moss Hart are going to write a show for the Marx Brothers, to be produced next Fall by Sam H. Harris . . . "Dodsworth," a play by Sidney Howard from the book of that name by Sinclair Lewis, will be here some time in February . . . during that month seven plays are scheduled, with only one musical and one comedy.

J. B. Priestley Buys Theatre For Children

A rumor arose and quickly spread just before the holidays that J. B. Priestley had bought a theatre and proposed to put on plays in conjunction with Cedric Hardwicke, the producer of his current success, "Laburnam Grove."

It now appears that the theatre is a toy one, purchased from a well-known bookseller, and that the play to be produced by Cedric Hardwicke will have its premier at a children's party in Mr. Priestley's Highgate home.

The play is the once-famous melodrama "The Miller and His Men," and the little colored cardboard figures which are the characters come from that same ancient shop in Hoxton which was immortalized by Robert Louis Stevenson in his essay "Penny Plain and Twopence Colored."

STUDIO BUYS STORY FOR ALL-STAR CAST

Planned for an all-star cast possibly to include Cary Grant, Miriam Hopkins, George Raft, and Claudette Colbert, although such names are tentative suggestions, Paramount has purchased "In Conference," an original story by Vera Caspary.

BABY LeROY ACTS AGAIN

Baby LeRoy, the world's youngest screen hero, embarked on his fifth picture when he was cast in "Miss Fane's Baby Is Stolen," co-starring Dorothea Wieck and Alice Brady.

"Feelies" To Succeed "Talkies"

MOSCOW.—In his remarkable novel of the future, "Brave New World," Aldous Huxley predicted "the feelies" as the logical outcome of the talkies. Something like "the feelies"—and indeed "smellies"—will arrive with the completion in Moscow this year of the "Theatre of the Five Senses."

"The play of the future must be a glorious harmony of sights, lights, colors, noises (musical and otherwise), flavors and savors. The most varied odors must be wafted from the stage on to the public and the temperature in the auditorium will vary according to the changes of atmospheric pressure on the stage. Old-fashioned plays appealing to the eye and ear only are quite inadequate," says the backers of the scheme.

CENTRAL SITE

A central site of over 12,000 square yards has been acquired, together with the necessary credits and the new theatre has the support of the Commissariat of Education and Art as well as the Institute of Experimental Medicine.

The "actors" who will bring out the "zoo-psychology and reflexology" of themselves and the Soviet audiences will be the trained circus animals of Comrade Durof. They will have a repertory of plays of animal life "demonstrating in colorful and captivating fashion how animals may be used in various domains in national economy and defence."

Monkeys, dogs and elephants will roam freely about the auditorium. Each member of the audience will be shut off from his neighbor in a sort of screened pew which will rise mysteriously from the ground when the play begins. This is to "bring out his emotional reflexes."

COMEDY TRIO

W. C. Fields, George Burns and Gracie Allen, who are featured in "Six of a Kind," now in production, are also set for the cast of "We're Not Dressing," which goes into production some time next month, with Bing Crosby and Ethel Merman heading the cast and Norman Taurog directing.

English Dramas Favored

PARIS.—Play-going Paris, like the rest of Europe, is now giving pride of place to Shakespeare.

The revival of "Coriolanus" at the Comedie Francaise, with its lovely mounting, fine acting and superb stage crowds is drawing bigger houses than the play probably ever had in England. It is found to be topical, too, in its political appeal.

Ambroise Thomas' opera on "Hamlet" is enjoying a new presentation and Andre Obey's transaation of "Richard III," with the Tower of London as a constant background, is filling the Atelier. Meanwhile the "Merchant of Venice," in the late Firmin Gemier's production, has returned to the Odeon's repertory.

ONE PRICE

There is a project for the establishment of a theatre which will have only one price for any seat in the house. Really good plays would be presented and the promoters' idea is that full houses at low prices would pay far better in hard times than those in which half to two-thirds of the seats are wasted.

"Tovaritch," one of the biggest Paris successes since "Topaza," is a sparkling comedy dealing with the life of some of the more fortunate of the aristocratic Russian emigres. Always hard up, they talk of priceless jewels in the background. The piece is being translated for London.

The newest theatre is the Pigalle, a Rothschild venture, built on the most modern lines. Reinhardt's lively production of "Die Fledermaus" is being given here.

MANY CONCERTS

Orchestral concerts are enjoying a vogue. There are at least ten going every Sunday afternoon.

One of the more amusing innovations on the radio is a small race. An "escargodrome" has been erected in the studio and ten slim Burgundy snails, the fittest ever, are drawn up in line and urged forward by their respective trainers. Listeners are invited to lay odds on individual snails the day before the race and prizes are awarded up to eight hundred francs. Spectators in the studio and the announcer supply the excitement of the race.

Artist, Dying, Amuses Nurses With Sketches

CINCINNATI (UP). — Art has many strange abodes, but none stranger than the cot in a Cincinnati hospital where a dying artist daily sketches and draws for the nurses who attend him.

Ill with cancer, the man, who says he is Harry Burton Borden, is spending his last days with a pencil and crayon doing the work that he loves and which he does well.

He claims to have been the artist who created the famous murals at the presidential palace at Havana, and also the creator of works that are part of the permanent exhibit in the national gallery at Washington. Whether he is that artist no one has taken the trouble to investigate, but that his drawings in the hospital—simple in their purpose and execution have the mark of near-greatness, no one questions.

His life story, according to his own narrations, began in Scotland, sixty-three years ago. When a boy he migrated to Montreal, and obtained a degree at McGill University. He relates that he further studied art at Rome, Beaux Arts, Paris, and Munich.

Now in National Gallery

"A FRANCISCAN Blessing a Dying Monk" is the title of Murillo's famous painting acquired recently by the National Gallery of Canada. The canvas was left behind when Napoleon's soldiers sacked the convent of San Francisco at Seville, Spain, 123 years ago.

New Film Company Proposed

By BOB McSTAY
Central Press Canadian Writer

Anglo-American negotiations are now being undertaken for the formation of a new producing company in the British film industry, this to be financed by Douglas Fairbanks Sr., Charles Laughton and Leslie Howard. Details are now being completed in Hollywood by Douglas Fairbanks, Jr., it is reported.

Much of the incentive to the plan is the admitted success of "The Private Life of Henry VIII," in which Charles Laughton starred as the merry Tudor monarch. This was produced by the London Films Corporation, which is now producing "Catherine the Great," another historical costume picture, in which young Fairbanks plays Peter the Mad Czar. Several scenes are still to be filmed upon the return to England from Hollywood of Douglas Fairbanks, Jr.

The plan is to make pictures in England with English stars who have a strong film following in the United States as well as in the British Empire. Charles Laughton and Leslie Howard are two Britishers who fill the bill. The British film producers are eyeing the American market, with its huge potential revenue resources, but the objection most often advanced by the American distributors is that film stars in British pictures are not movie-goers unless these players have been previously seen in American films.

An attempt on the part of the British film producers to meet this situation is the steady importation of Hollywood screen names. Bebe Daniels, Thelma Todd, Constance Cummings, Raquel Torres, Greta Nissen are only a few of the American favorites who have gone to England to appear in British pictures. The reaction to the films in which these players appeared has been favorable in the United States, and other raids on Hollywood are imminent. Fairbanks, Jr., is also seeking to interest scenario writers and directors, it is claimed. In the past, Hollywood salaries kept many screen players out of British picture productions, but, in the present negotiations, the money angle is not a drawback, especially with the advantage on foreign exchange rates.

Canadians Are Successful on N.Y.'s Broadway

Two Canadians who are making a name for themselves on Broadway are Gene and Kathleen Lockhart. Gene Lockhart is the boy from London, Ontario, who wrote that famous ballad, "The World Is Waiting for the Sunrise," Lockhart doing the lyric and Ernest Seitz, of Toronto, the music. Successful song writer, director and producer of revues and pantomimes, the bright young man is currently playing an important comedy role in Eugene O'Neill's "Ah, Wilderness," with George M. Cohan. With his wife, Kitty Arthur, of Toronto, the pair are well known to radio listeners for their series, "Abroad With the Lockharts." Gene Lockhart is also a featured player on the famous "Roses and Drums" series; his wife is on the Wheatenaville hour.

LOSES LONG HAIR

The small group of Hollywood actresses who still have long hair lost a member this week when Sylvia Sidney sacrificed her own personal feelings for her screen character. As a carnival dancer in "Good Dame," in which she co-stars with Fredric March, she had to have bobbed hair, and chose to submit to shears rather than wear a wig.

MAROONED ON RAFT

Eleven members of the Charles R. Rogers' "No More Women" company were marooned for three hours on a raft on the high seas during a storm recently.

SAUL WRONG

The train steamed slowly out of the station as the worried man sprinted up the platform and scrambled into an already overcrowded compartment, only to discover that he had left both his ticket and cash at home. He consoled himself with being intimate with the official at the other end; but on reaching the city the ticket-collector proved to be a new man. He demanded the ticket, and became angry when it was not produced.

"We've heard all that before," he said; "I must have your name and address."

"Saul Wright," said the passenger.

"It's all right be hanged! I want your name and address."

"Saul Wright, I tell you. What's the matter with you?"

"You'll find out soon. Come along to the stationmaster."

Before and After

Above Are Two Photos of Stunt Planes Used in Hollywood to Produce Thrills and Spills for the Hungry Public in Dramas of Aviation. The Boys That Handle the Machines Get $2,500 a Crash.

Motion Picture Enthusiasts Are Looking to Roxy

Thousands of theatres throughout Canada and the United States, as well as tens of thousands of movie-goers constantly watch the advertisements of the Roxy Theatre in New York. More and more has this theatre come to be recognized as the leading show house in America, and what is booked by its manager is declared elsewhere as the best to be had. Therefore the following news is expected to find popularity with motion picture fans.

The Roxy Theatre has booked for immediate showing three pictures. The first is "By Candlelight," with Elissa Landi, Paul Lukas, Nils Asther, Esther Ralston, Dorothy Revier and Lois January. The second is "Madame Spy," featuring Fay Wray and Nils Asther, and the third is "Cross Country Cruise," starring Lew Ayres with June Knight, Alice White, Alan Dinehart and Minna Gombell. All three will be world premieres. Harry Arthur, operator of the theatre, was present at the screening in Hollywood of all of these pictures, and booked them by wire into the Roxy Theatre.

Stephen Leacock Turns To New Writing Style

Stephen Leacock, the Canadian humorist, has changed his style of writing for the moment, and has put out "Charles Dickens." It is an intimate picture of a character who has become legendary.

Great Britain and the Dominions Overseas

Tells of Trial Made To Salvage Cruiser Lost With Kitchener

American Driver in German Hospital Relates Experiences in Secret Attempt to Salvage Millions in Gold in Sunken Hampshire

LONDON (BUP).—An American diver lying in a Berlin hospital has told an extraordinary story to The Berliner Illustrierte Zeitung of a secret attempt to salve £10,000,000 worth of gold lost when H.M.S. Hampshire, carrying Lord Kitchener to Russia, was mined off the Orkney Islands in June, 1916.

The diver, a man named Whitefield, of Norfolk, Virginia, alleges that he received a mysterious telegram at the beginning of last year summoning him without explanation to London. An impressively substantial advance of money persuaded him to go. From London he was directed to Southampton. From Southampton to Hamburg. From Hamburg to Kiel. There he was instructed to report himself to the captain of a salvage ship flying the British flag.

ON SECRET VOYAGE

A few hours later the ship put to sea with Whitefield knowing no more of the purpose of the expedition than that it was connected with the salvage of a warship in the North Sea. That the work was going to be difficult and dangerous he guessed on discovering that two of the most experienced divers in the world, Costello, of Sydney, and Courtney, of New York, were also on board.

It was in an inn at Stromness some seven days later that the captain revealed his secret. The salvage ship anchored off the Orkneys and a heavy sea had made life on the tossing ship so unbearable that the majority of the crew had gone ashore to wait for better weather. The captain, it is stated, took the opportunity to explain to those who did not yet know that the aim of the expedition was the recovery of the bullion in the Hampshire.

The diver Costello had already carried out a preliminary survey, said the captain. The ship was fast in the mud some 150 feet below the surface of the sea. With three of the most experienced divers in the world and the best and latest diving apparatus that money could buy, the attempt should be successful.

The storm abated sufficiently for work to begin. For more than seven days, hampered by rough water, treacherous currents, and a ship sealed by great banks of mud, the divers, it is alleged, endeavored to pierce the ship's plates with the help of acetylene plant. This was operated through diving bells filled with compressed air, but was so difficult to manipulate that Costello decided that the only way to penetrate the ship was with the help of dynamite.

DANGEROUS BUSINESS

Everyone on board the salvage ship knew how dangerous a business this would be, for the Hampshire had gone down with full magazines. When the divers had laid the time charge and safely returned to the surface the captain of the salvage gave the order for full speed ahead. Shortly afterwards a pillar of water shot up, showing that the detonation had been successful. A lifeboat and some broken furniture floated to the surface. Descending once again, the divers were able to make their way into the ship, where they found a medley of objects floating about. On one occasion a body floated out of a door which Whitefield had broken open.

It was not until the twenty-seventh descent after the explosion, continues the story, that the divers succeeded in reaching the strong room where the bullion lay. On this day, it is claimed, they brought back to the surface gold bars to the value of £10,000 and a large number of documents and papers which proved to be connected with Lord Kitchener's mission to Russia.

A BITTER DISAPPOINTMENT

After three days' rest in Stromness the divers were bitterly disappointed to find, on descending again, that the Hampshire had shifted her position during a storm, and that the openings that they had made under great danger and difficulty were once again blocked.

This was enough for everybody. The salvage ship returned unostentatiously to Konigsberg. Whitefield, who had been injured, was taken to hospital in Berlin, where he has been ever since.

It is stated that the British Admiralty has no knowledge of a reported attempt by a German vessel to salvage H.M.S. Hampshire, in which Lord Kitchener lost his life in 1916.

CHILDREN SOLD FOR QUARTER IN CHINA

LONDON (BUP).—"There are 2,000,000 little child slaves in China today," Lady Simon told the London Missionary Society at the Memorial Hall.

"I have been reading in a report of a missionary of the prices what these children fetch. A child of two is worth a shilling. A three-year-old child is worth about thirty-five cents and a ten-year-old child about a dollar. Very often these children are tortured and treated like beasts."

DEFENCE TO BE FROM AIR

New Planes for London's Defence Have Impressive Speed

LONDON (BUP). — Defence of London against aerial attack will be the primary duty, in case of war, of the new "day and night" single-seater fighting aeroplanes ordered by the Air Ministry.

They will patrol the skies, each flight in its allotted sector and flying at pre-determined heights, on the lookout for enemy raiding planes. Considerable endurance on one fuel load, rapid climb of operational height, and great speed high above the earth are essential.

EXACTING WORK

The new aeroplane, which has been ordered as a first step in numbers sufficient to replace obsolescent equipment of one squadron of the Home Defence Force, meets admirably the demands of the exacting work that would be its portion in a future conflict. Its speed of 216 miles an hour, reached at a height of 16,500 feet above sea-level, makes it the fastest radial-engined military aeroplane yet ordered by any air force.

IMPRESSIVE RATE

Though it carries a big fuel load and much equipment, its rate of climb is impressive. From sea-level to 20,000 feet up occupies the "Gauntlet" less than twelve minutes. Its service "ceiling"—the height at which the rate of climb has decreased to 100 feet a minute—is no less than 33,000 feet, or four thousand feet higher than the summit of Mount Everest.

ENGLAND HEARS INDIAN CROONERS

Radio Feature From Bombay Gives British Listeners Taste of Eastern Music

LONDON (CP).—Broadcasts from Bombay, India, featured one of the programmes of the British Broadcasting Corporation one day before Christmas, but before this was accomplished there were twenty minutes of noises mingled with scraps of telephone conversation and sounds like the clanging of milk churns. However these were merely preliminary to some satisfactory radio communication, and considering the great distance the service was good.

Lord Brabourne, the new Governor of Bombay, spoke, but the most interesting part of the programme was Indian music played on native instruments, and singing which was very much like the Westerner's crooning.

Finally the noises of an Indian street were broadcast.

DOCTOR RISKS LIFE FOR MINER

Awarded for Heroism in Operating on Youth Crushed by Stone

NEWCASTLE-ON-TYNE (CPY).—Dr. Hugh Kendal, of this city, has been asked by the Carnegie Hero Fund Trustees to choose an award of the value of $100 for his heroism after an accident in a coal mine.

A stone weighing about 100 tons fell from the roof in the North Walbottle Colliery, crashed down on to three coal tubs and settled down within nineteen inches of the floor of the mine. When the stone fell a youth of seventeen had his hand on one of the tubs.

All efforts to release him having failed, Dr. Kendal had to amputate the youth's fingers. To do this, he had to lie on his back in a space nineteen inches high and two feet wide. The operation took forty-five minutes, during which time the doctor ran the risk of being crushed by a further fall.

Scotsmen Put Water to Right Use, It Seems

LONDON (BUP).—Scotsmen use more water than Englishmen, but it is mainly for washing.

Dunblane, in Perthshire, leads with an average consumption of 130 gallons a head a day.

Londoners use only about thirty-nine gallons a day each.

Alan E. L. Chorlton, president of the Institution of Mechanical Engineers, stated these facts in a paper read to the Public Works Congress.

STILL RAKING UP HENRY'S PRIVATE LIFE

Further Light on Merry Monarch's Affairs Shed by Documents

DISPUTED PORTRAIT SHOWN IN LONDON

LONDON (CP).—Interest aroused by the play and film about the much-married King Henry VIII and by the disputed portrait by Holbein now being shown in a London gallery has been increased by the discovery of documents casting further light upon his "private life."

The documents were found in an ancient dwelling in Oundle, Northamptonshire, and were exhibited at the Record Office Museum, C. T. Flower, secretary of the Record Office, says the documents fill a notable gap in accounts of Henry VIII's reign. The missing years were the thirty-second to the thirty-fifth of the reign, and the present find has to do with the middle year, thirty-third-fourth.

The documents, a pile of brown parchments some thirty inches long by twelve across, deal with the accounts of bailiffs, farmers and other ministers of various manors, mainly in Middlesex, acquired by the King.

The accounts start "from the Feast of St. Michael the Archangel" (Michaelmas) and refer in the preamble to "our greatly to be feared Sovereign Henry VIII." Headings included arrears of rent from "customary tenants" and "tenants at will," the sale of wood, "court perquisites," fee wages and expenses of stewards, money delivered and moneys uncollected.

"Edelmonton" (Edmonton) Manor is referred to, and others include Hackney, Westminster, Chelsea, Tyburn and Hyde Park.

HEAVY WATER IS DEADLY POISON

Only Two Men in World Know How to Make Fluid From Water

LONDON (BUP).—The latest and most deadly poison known is being distilled from water. It is tasteless, odorless, leaves no traces, and is called "Heavy Water."

Only two men in the world know how to make it, a chemist in Pasadena College, California, and a chemist in the Royal College of Science, South Kensington. These men arrived at their results independently and by different methods.

SEARCHING FOR SECRET

Now every college student, chemist and physicist in the university laboratories of the United Kingdom is trying to discover how to distil heavy water.

Half a cubic centimetre, a drop no larger than a garden pea, is said to be fatal to a man if taken in a glass of water, on sugar, or in any food. The effect of half a drop has been found to be instantaneously deadly in the case of animals and plants.

MacLean Head Observes His Jubilee

Here is shown (1) Col. Sir Fitzroy Donald MacLean, twenty-sixth hereditary chief of the Clan MacLean, and (2) Duart Castle, Isle of Mull, in which the ninety-nine-year-old chieftain observed his jubilee of chieftainship December 27. Sir Fitzroy, oldest of Highland chiefs, served with the 18th Hussars in Canada in 1868, and this year received from Ottawa his service medal for participation in the Fenian Raid campaign.

BIG GAMBLE IS SUCCESS

Penny-a-Mile Rate Found to Pay British Railways

LONDON (CP).—"The biggest gamble in railway history" was the term applied to the penny-a-mile rate on the British railways when first introduced last Summer, and this term was applied because to make it pay the railways would have to carry millions more passengers than they had been carrying.

However, the penny-a-mile railway fares for return journeys proved such a success that they are to be continued all this year.

The cheap fares apply to journeys more than four shillings and sixpence first and two shillings and sixpence third class, and were introduced last May under the name of "Summer tickets" in an effort to bring back passengers to the railways from the roads. Holders may return on any day within a month. The fares represent a reduction of one-third on the ordinary return ticket.

SLIGHT DECREASE

During the Summer the change was so successful that the railways decided to continue it to the end of the year, but during recent weeks there has been a slight decrease, and it was debated whether it was worth while to adopt cheap fares for the whole of 1934 or to cancel them until the Summer.

It was argued on one side that the takings last Summer were largely due to the phenomenally fine weather, to the increase in employment, and to the Southern Railway electrification. Others felt that it would be a false step to cancel the tickets for so short a period just when people were becoming "railway-minded" again.

In the end the managers of the railways decided to "gamble" again, but the experiment may be abandoned should the cheap fares not justify themselves in 1934.

Epstein Painting Landscapes Now

LONDON (CP). — Jacob Epstein, the well-konwn sculptor, has turned landscape painter, and forty canvases from his brush are being exhibited in London. He lives on the verge of Epping Forest, and all the paintings are of woodland scenes.

"This is the first time I have done landscape painting," Mr. Epstein said to a reporter. "I painted them during the Summer. The subject-matter was at my door. There is nothing controversial and nothing experimental about them. They are quite straightforward landscapes. I painted because I wanted to."

Rescued Crew When Boat Foundered

Coatguard Lifeboat About to Take Off to Render Aid to a River Thames Barge Carried First Out to Sea by Recent English Coast Gales and Then Washed Back on to Beach. Crew Took to the Rigging.

Prospector Claims Discovery at Last Of Solomon's Mine

Search Has Cost Lives of Thousands—Many Men Tortured in Quest of Solution of Centuries—Lost Secret of Africa

BROKEN HILL, Northern Rhodesia (BUP).—A prospector's claim to have discovered the legendary King Solomon's Mine, the search for which has cost thousands of men their lives, is causing a stir in Broken Hill. He states that he discovered the mine while following a wounded buck, but refuses to disclose its location—except to say that it is in the middle of an existing mining concession.

For three centuries men have been searching for the mine, which in Solomon's day was reputed to be so fabulously rich in gold that silver became a thing of no account at his court.

NATIVES TORTURED

Slave-raiding Arabs tortured countless natives in the hope of extracting information about the mine. Adventurous Portuguese covered hundreds of miles in vain attempts to locate it.

For the most part, the early treasure hunters never returned to civilization. They were either wiped out by the natives or else fell victims to disease.

More recently, as the country became settled, survivors of various expeditions brought back tales, common among the natives, which established the probability that the mine lay in Northern Rhodesia.

RESTORE TEXTS OF OLD HYMNS

Many Changes Made in Newly-Published United Methodist Book

LONDON (CP).—The now united Methodist Church in the United Kingdom has just published its new hymnbook to take the place of the distinctive hymnals of the three Methodist churches of the old order now merged in one. Under the guidance of the President of the Conference, Rev. F. L. Wiseman, the compilers have issued a collection containing 984 hymns and a selection of Psalms and Canticles. Wesley's hymns have been reduced from 438 in the old Wesleyan hymnbook to 250 in the new.

A friendly critic of the new book, writing in The Manchester Guardian, says that a few of the editorial emendations of certain well-known hymns will be gegerally welcomed. Some of them, indeed, are but the restoration of the true text of a hymn. Thus, sensitive ears will no longer be tortured by the substitution of "David" for "Mary" in Milman's tender lines, "When our heads are bowed with woe." We may now sing what Lyte wrote: "Hold Thou Thy Cross (not 'Reveal Thyself') before my closing eyes."

IN CORRECT FORM

"All people that on earth do dwell" also appears in its correct form: "Him serve with mirth," not "fear"; and "We are His folk," not "flock." But why, asks the writer, is the superfluous interrogation mark retained after "For why" (i.e., because) in the last verse?

Old Methodist hymns like "All ye that pass by," and "Thou great Redeemer, dying Lamb," appear docked of some of their verses, and the more usable as a result. In the same way, Christopher Wordsworth's popular harvest hymn, "O Lord of heaven and earth and sea," is vastly improved by the simple expedient of lopping off the last three verses. We may hope that now we shall soon have heard the last of the thrice unhappy

"Whatever, Lord, we lend to Thee
Repaid a thousand-fold will be;
Then gladly will we lend to Thee,
Who givest all."

FREIGHT OF AIR STEADILY GROWS

Commercial Progress Indicated by Steady Upward Trend Over Empire Routes

LONDON (BUP).—In the growth of London's airport, nothing indicates the commercial progress of air transport more clearly than the steady upward trend in the volume of freight consigned by air.

Figures covering the six months from April to September, 1933, show that during this period the aircraft of Imperial Airways, operating on European and Empire routes, carried 910,015 pounds of freight, as compared with 798,871 pounds for a similar six months in 1932.

Taking Empire routes alone, the freight loads between the home country and Egypt, India and Africa showed, during the period April-September, 1933, an increase of approximately forty per cent over a similar period in 1932.

ILLICIT STILLS HARD TO FIND

Unlawful Making of Whisky Growing in English Industrial Centres

LONDON (BUP).—Bootleggers in the East End of London and in Glasgow, Leeds and Manchester—the four big centres of the illicit trade—are being driven out of business.

Recently, with the prohibitive prices of spirits, the unlawful making of whisky has grown in some industrial centres, and officers of the Customs and Excise have been sent to many towns to round up the culprits.

HARD TO DISCOVER

"Home distilling" is a most difficult thing to discover. Illicit drinks are made and distributed, as a rule, in closed communities, and it is possible for a still to go on working over a considerable period before the authorities can take action.

Investigations prove that even a small still, properly handled, is capable of making more than £100 profit in a month. The spirit is easy to make, but its marketing is difficult.

As a rule, home-made whisky is a most vicious drink. Most of it is sold a few days after it has dripped from the "worm." White and crystal-clear, it is redolent of grain, and fiery to the taste. As a rule, it is above sixty-five per cent overproof in strength.

A mixture of yeast and brown sugar is one method used by the illegal distillers, who concentrate on producing a clear spirit, which can easily be colored with the addition of powder.

Film Shown in House of Lords In Appeal Case

LONDON (CP). — A film was shown in the House of Lords in an appeal case where it was used as evidence, probably the first time in which a film was shown on a screen for this purpose.

Lord Buckmaster, Lord Warrington of Clyfte and Lord Tomlin, who were hearing the appeal concerning a glass-making invention, went to the Earl Marshal's room, where the pictures were shown on a screen. Counsel and others engaged in the case accompanied the judges. There they saw the process by which glass is made.

Little Band of Related Men in Exclusive Work

Have Made Copper Plates for Admiralty Charts for Many Generations, but None of Gibraltar for Public Use—Rat Week in England—Gold in the City

By GLANVILLE CAREW

LONDON (BUP).—In these days of unemployment at the worst and of precarious employment at the best, it must be a comfortable feeling for a man to know that he belongs to a small and exclusive branch of industry. London—and the Admiralty at that—provides, as an instance, such a case.

Just a few miles from Whitehall, at Cricklewood, say half an hour's bus ride, there is a place in which some thirty or forty people work. They are the only men left who do the copper engraving for the Admiralty charts which will tell any seafarer, of any country, all he needs to know for navigation purposes of, say, the Bay of Fundy or the Strait of Georgia, or of the Gulf of Carpentaria or of Sydney Harbor, or, indeed, of any spot in the navigable world.

NEARLY ALL RELATED

These thirty or forty folk are almost all related to each other and they share only three or four surnames between them. They and their family forebears have been engraving copper plates for charts for centuries and some of the veteran plates are still in use.

I said "any spot in the world." There is but one exception, and that is Gibraltar. You can't buy an English Admiralty chart of Gibraltar. For some reason or other—probably the effect of the rock on the compass — surveyors cannot measure accurately from Gibraltar itself, and Spain, which is traditionally touchy about "Gib" being in British occupation, will not, so it is said, allow the work to be done from Spanish soil. So the Spanish chart has to suffice (for the public at any rate).

And there are many of these little trade "islands" in London.

ENGLAND'S RAT WEEK

Every now and again we in London, and all over the country for that matter, have a Rat Week. That is to say, all public authorities and all good private citizens devote their lives for seven days to the holy duty of killing these vermin.

If we may believe the "experts," there are in London such-and-such a number of millions of rats who do such-and-such an amount of damage yearly. These experts may be correct about the damage, but by what process of calculation any reliable census total of the rat population is arrived at is a mystery to the uninstructed householder who just sets a trap and awaits results.

However, rats have invaded both the Law Courts and the House of Commons, which latter fact in particular has provided the wits with much ammunition.

As to the courts. Not so long ago the rodents selected the barristers' robing room for special attention, and with some sort of Puckish humor devoted themselves to eating the name tabs from the gowns hanging there so that none knew with certainty whose mantle was upon him. Now they have taken to the study of the law; they eat it. The other day it was found that they had almost devoured a volume which was wanted from the bookcase in court and had left only the binding, with perforations through which they presumably listened to legal arguments.

And in the House of Commons? The other day the First Commissioner of Works at question time had to give statistics of the rat captures within the precincts of the House, and to reply to sardonic queries as to whether they had been smuggled into the country by the minions of Moscow. And an irreverent M.P. solemnly suggested that "in view of the gregarious nature of these vermin, traps should be set on the Government benches."

LAUGHABLE MISPRINTS

Some one has been laughing at the misprints in newspapers and quoted an instance of a week or two ago when one journal stated that "it is not, perhaps, generally known that a bone of Charles I taken from his coffin when it was opened a hundred years ago was replaced at the express order of Edward III," and remarked, superciliously enough, that as Edward III died in 1377, whereas Charles was not born until the year 1600, the statement that "it is not generally known" was the only accurate portion of the paragraph.

However, for Edward III let us humbly read "Edward VII."

But even Homer nodded occasionally, and, anyhow, the newspapers are not alone in misprinting.

Consider, then, the official text of a House of Lords amendment to the Road and Rail Traffic Bill which was debated in the Commons the other day. Even then the misprint was not at first noticed.

An "s" and a "f" had been transposed in two places. Thus, in a clause relating to compulsory insurance protection of motorists and motorists' victims, the latter were referred to as "the bodily insured" instead of as "the bodily injured," while the "authorized insurer" (i.e. the motorist) became "the authorized injurer."

And in the eyes of the very large number of people who detest motorists that misprint was indeed inspired.

THINGS SEEN IN CITY

In the city of London the other day an ordinary one-horse van drew up outside a great building. There was nothing remarkable about it. Hundreds of others like it could probably have been seen within not more than as many yards. In the van there lay, open to the eyes of all men, a great number of bars of metal, apparently some eight or ten inches by about two to three inches wide and deep. The tailboard of the van was down and clerks threw the bars from the van to their colleagues in the door of the building

Good Spelling Full Proof of Man's Sobriety

LONDON (BUP).—A man summoned to Wrexham Police Court on a charge of driving a motor van while under the influence of drink was able to write his address, "Gwern-y - Gaseg Bwlch Gwyn," without a mistake. The case was consequently dismissed.

It was gold. Each bar was worth about $10,000, and they totaled up at somewhere round $7,500,000.

One policeman sat unconcernedly on the tailboard of the van. There may, of course, have been others about—but, if so, they were remarkably skilled in the art of self-effacement.

Anyway, nobody took any particular notice.

A GAIN IN SPEED

"Expeditious Traveling. We have to record a striking instance of the speed of mail coach traveling. The Royal Telegraph, a new coach, started for the first time on Tuesday, the 12th, at 5 o'clock in the morning from the Flying Horse, Manchester, and at 11 o'clock the same evening arrived at the Bull and Mouth, London, thus performing a journey of 186 miles in eighteen hours, including stoppages. Hitherto it has taken a day and a night for this purpose, but it is stated that in future it will always be performed by the Royal Telegraph in the above time."

The above appeared in a London newspaper in November, 1833—just a century ago—when railways were but come to the birth.

One hundred and eighty-six miles in eighteen hours!

In this year of 1934, a week ago, the writer, traveling by a regular daily train on the ordinary schedule, left Exeter at 12:50 p.m. and reached the London terminus at Paddington at 3:45 p.m.

One hundred and seventy-four miles in one hundred and seventy-five minutes!

Heavens! At what speed shall we travel in 2034?

LUNCH SERVING HELPS REFORM

League Formed to Help Ex-Convicts on Prison Probation

LONDON (CP).—London has a restaurant which is partly staffed by ex-convicts and men and boys who are on probation, the promoter being Arnold Hall, connected with the Howard League for Penal Reform and very much interested in the work of assisting "old lags" to reform. The results of this unusual venture are said to be satisfactory.

Arnold Hall began in 1926 in a cellar with a convict who had been thirty-three years in prison, a large piece of cloth and himself. They did upholstery work until they had accumulated some money and the present restaurant grew from this small beginning.

"The thing works very harmoniously and the men are extremely happy," Mr. Hall said.

He explained that the restaurant at which from eighty to ninety lunches are served every day is not only giving the men their industrial opportunity, but it is providing an acid test as to their intentions to go straight.

The men started with a wage of five shillings a week and their lunches for a fortnight. After that they were given twenty-five shillings a week, and later, if they are doing well, they receive thirty-five shillings a week. Eventually they are made waiters and receive eighteen shillings a week, their lunches, insurance and about twenty-five shillings in tips.

There are men working in the restaurant who have been in prison for more than thirty years. Boys are sent there instead of to Borstal, the magistrates paying their wages.

WATER BOARD SUED FOR FOURPENCE BILL

LONDON (CP).—George Henry Carter, a civil servant in the Inland Revenue Department, was sued for fourpence by the Metropolitan Water Board and judgment for this amount was given the plaintiff.

The defendant was stated to have made deductions from his rate for postage and poundage. He said it was impossible for a professional man in his position to attend the board's offices in its office hours. The board had known the money was ready if they called.

"Did you write to the Water Board asking them to call?" asked the registrar. "Yes," was the reply, "and they told me it was my obligation to get the money to them."

What's New and Interesting for the Women

Proper Preparations Keep Most Daughters From Wallflower Set

By AGNES MARSH
Author of the "Textbook of Social Dancing"
Written for Central Press Canadian and Daily Colonist

NEW YORK.—It is far easier and pleasanter to keep your daughter out of the wallflower set than to rescue her from it once she has been elected.

The wise-cracking soul who summed up a girl's popularity on the dancing floor by saying "She has It" has only confused and misled mothers and daughters. Most of them think that "It" is a mysterious heritage, and since they are not so favored are doomed to sit out all evening while other girls are cut in on every few steps.

But "It" can be analyzed to advantage and a great deal of "It" can be acquired. First it is health; then comes a happy disposition; a beautiful, symmetrical body; good skin, teeth, hair; careful grooming; appropriate clothes in the prevailing styles; and conversational ability.

CAN BE ACQUIRED

We are all agreed that health and a happy disposition can be acquired. Unless born with some great physical defect, proper dancing instruction insures a beautiful, efficient body. Proper food, rest and care develop fine skin, teeth and hair. Good grooming is a matter of training and habits. The shops are full of intriguing clothes and well-informed salespeople who can help you dress your daughter properly, even on a limited budget. The art of conversation depends upon a combination of having something to talk about from contact with varied interests in life and practice in talking.

A SUCCESSFUL EXAMPLE

Having decided the points to work for, the most important thing is not to delay the inauguration of this programme. Successful daughters are started on their social careers from the cradle. All normal children are potential successes or failures. By education we must make the most of their inherited gifts and make up for the deficiencies in inheritance by opportunities in environment.

One example will serve to illustrate the proper method. The wise mother of the very plain, plump, phlegmatic, but intelligent Martha was always one step ahead of the other mothers whose children were seemingly getting along all right. She enrolled Martha in a social dancing class one year ahead of her classmates, so her daughter made the acquaintance of the one-year-older boys and girls as well as those in her own grade. Being a very intelligent child, Martha learned to dance very easily and well, so the unprejudiced youths of that age liked her for a partner. Because of her dancing ability, she was always one of the first girls chosen. This was her first success and it gave her a great feeling of confidence and satisfaction.

Her mother also made her a good sport, democratic and agreeable, so she was nice to all. She never indulged in the favorite stunt of snubbing certain boys and being critical of poor dancers, as so many unguided children of that age do. Her mother was building for the future and she taught her daughter to make friends, not enemies, of the boys she met.

FRIENDSHIPS FOSTERED

Martha entertained often in simple, varied ways. Small groups from her own grade and the next higher one were invited to dancing parties. Two or three of the most popular girls were always included, so the boys who admired these girls were eager to come. During the season all of the children had been included at some party, so they were all friends of the agreeable Martha. She in turn was invited everywhere, and in this way she became identified with the popular set.

Because her health was well guarded, she had attractive coloring, skin, teeth and hair. She was always conspicuously well groomed. Her tendency to plumpness was constantly combated by proper diet and a well chosen course in dancing, which included rhythmic, dramatic, tap, acrobatic and social. This training gave her a beautiful figure and considerable ability in dance art.

Miss Agnes Boone, Dancer, Wearing One of the Season's Newest Dance Gowns Festuring the Train as Created by Paquin.

Taffeta In Coats Is Next

Pale blue satin, shiny or dull, and black varnished satin are now the evening fashion. At the theatre pale blue is one of the colors to catch the eye. It may be worn with a velvet wrap, geranium red, or deep night blue, or with white, grey or brown fur. In a play at Les Ambassadeurs Mme. Huguette Duflos wears a long black varnished satin dress with a square cut neck, long tight sleeves and a pale rose satin sash knotted on the left side and leaving long ends to reach the feet. She also wears a navy-blue afternoon dress with long bishop sleeves caught to little velvet cuffs, and some velvet at the waist, the whole dress being sparsely sewn with gold sequins.

RUSTLE SKIRTS

Dresses with circular flounces finely pleated or flared are now seen in the evening, and many evening dresses are trimmed with straight drapery, with inset section of fine pleatings and tucks so that the line is slender whatever the fullness. Into the hem of a new straight skirt is sewn a taffeta flounce to make it rustle. With one such example in rose-colored silk jersey goes a grey velvet bolero with cartridge pleated sleeves. The shoulder line is, as a rule, wide.

Reboux is trying to bring back the oriental turban, in soft rich brocade. A formal hat is a necessity when afternoon dresses and coats are so simple. With navy blue costumes with white organdie frills or capes hats may be white. An unlined coat which slips over a little dress of this kind may have no collar so that the frills or the cape map appear above or over it. An unlined coat need not match a dress.

SUMMER COATS

For Summer there are plain taffetas coats to go over printed silk frocks and plain tussore coats to be worn over any material. Bright printed blouses are worn with tailored coats and skirts. There are also printed trimmings. The material may be plain for a dress, but plaids, stripes or checks will be for the trimmings, hat, gloves and bag. The plain three-quarter-length sleeve is as frequent as the short cape sleeve. There are Summer coats, as well as dresses, with short sleeves.

The tunic blouse, as Jean Patou makes it, has a slanting line and looks as if it were one with the skirt. This fashion spits a full figure. The straight all round tunic is for a slim figure. A black broadcloth coat and skirt, a slim skirt, and a three-quarter and fitting coat may be worn over a long white tunic of dull crepe. Again, a linen dress may be made with a tunic with long sleeves and cotton braid trimming on the bodice. Braid as a trimming is used by Chanel and Louis Boulanger. The tunic is again seen in a printed silk dress, accordion pleated in a slanting line from the left hip to the hem. Short dark blouses will be worn with light Spring coats and skirts.

"Balance" Is the Latest Dress Vogue

Streamlining in Frocks Expresses Age of Mechanics Translated Into Terms of Costume Design

Left, White Chiffon Costume With Green Velvet Capelet; Right, Flesh-Colored Organdie With Gold Sequins.

By MME. LISBETH

This mechanical age has had far-reaching effects on costume designing. Milady's garments have not only to be built on practical lines, taking into consideration the fact that she is quite apt to run her own automobile or pilot her own airplane, but even in her more formal and strictly feminine moments the spirit of these mechanical contraptions is seen in "streamlining" and other mechanistic effects.

The latest vogue is for "perfect balance" in the costume. We have heretofore called it the "ensemble" idea, but the word "balance" carries the idea a step further.

Here are too very lovely costumes just turned out by the fashion experts, which carry out the present trend.

The present cult of streamline and balance in the automobile field is vividly brought out in this dramatic ensemble of white chiffon with white violet corsage, left.

Notice the graceful flow of the skirt line, and what is known as the "teardrop" decolletage. A green velvet capelet matches the green leaves of the bunch of violets. Vida Moore designed the white satin sandals worn with this frock, which have green velvet heels, which naturally are the point of interest when the train is raised for dancing. A decorative motif of gold kid and velvet airplane gadget also decorates the sandals.

The lovely frock, right, combines the subtle charm of the "befo' de wah" days in the Sunny South, and the very latest in mechanical devices of this golden age. It is a flesh-colored organdie liberally sprinkled with golden sequins. Dressed like this, any girl would feel that she could skim easily and freely, like one of the new motors, so easy flowing are the lines of the skirt, and so beautifully balanced the entire ensemble.

By the way, white and gold are combined in debutante costumes this season, a new and interesting note in costuming the younger set.

Drum Aids Deaf

PHILADELPHIA (UP).—Fated by inheritance or accident to live in a world of silence, 120 deaf children of Philadelphia are being taught by methods of scientific education to speak words they never can hear.

Facilities for the special training, designed to make a minor handicap of a terrible affliction, have been provided by the Board of Education in an effort to save from a life of isolation those whom deafness otherwise would make objects of charity or pity.

Some of the boys and girls at the school were born deaf, while others lost their hearing through illness or accident. Unable to hear the spoken word, they are being taught to enunciate by an intensive training in vibration.

Though systems of lip reading have been in use for years, officials pointed out, they do not help a deaf person to acquire accent values.

"During the last few years a remarkable device has come into use," Mrs. Serena F. Davis, principal of the school, said. "It is a microphone which rests on the teacher's desk and is connected to a pair of earphones for every child. When the instructor sings, talks or plays a musical instrument, the children feel the vibration and recognize the sounds after repeated repetitions. In the case of speech, they learn to recognize words without resorting to lip reading."

In addition, she explained, the children are taught light and heavy accents of words by placing their finger tips against a bass drum while the teacher speaks words against the drumhead, just as one would speak into a "mike."

'Windswept' Effect Rage With Frocks

By GLADYS GLAD

According to a late cable from Paris, the newest styles are all featuring a "windswept" effect. Gowns are flat to the figure in front and swing out in sculptured fullness in back, as though blown back by a stiff breeze. And all new coiffures and hats sweep back from the face in a most revealing fashion. Those brimmed hats that tilted down so concealingly are passe now. And the new styles intend to give women plenty of "face" value.

The girl who has a clear, well-defined chinline, is going to be pretty much in clover with these new styles. For she'll be able to get away with them with impunity. But woe unto the lass who has permitted several chins to attach themselves to the one that nature originally bestowed upon her. For the new hat styles are going to make it anything but easy to appear attractive.

If you're in this latter class, and your chin seems to be multiplying itself, there are two things about which you should question yourself. The first is, "Is your posture correct?" And the second is, "Have you been exercising enough to keep your neck and chin muscles strong and supple?" The answer probably is "No!" to both these questions, if you've acquired several extra chins. And so the first thing you should do is to attempt to improve your posture. Don't ever let your chin sag forward on your chest. Keep your head up and properly carried at all times.

The second step in your war against extra chins is to commence exercising every day. There are some excellent exercises for double chin reductions in my "Beauty Culture" booklet. And you'll be amazed at how thoroughly they will dispose of any fatty bulges that may be marring the clearness of your chinline.

However, there's one exercise that is simply a honey for preserving the clear firmness of the chinline. A young chorine told me about it.

Lie flat on the floor, face down, with hands at the sides. Then raise the head, chest and legs from the floor, curving the body backward until only the ribs and abdomen are resting on the floor. Press the head as far back as possible. Then relax, lowering the head and legs to the floor, and repeat ten times.

Novel Party Is Fun

If you're giving a party and don't know what to do for entertainment, try this hope-to-be game. It would be fun for the guests to be asked to dress in the costumes of the persons they hope to be in ten or fifteen years.

At one such party recently the hostess had written the names of various professions on small white cards, one name on each card. As each guest arrived, a card was pinned on his or her back. The guest was not told what was written on it, however. Later the hostess announced that within the next ten minutes, by conversing with others, each guest was to learn what profession was written on his card. This was done by means of questions, answers and general comment—all of which was vague enough so as not to disclose the name of the profession.

Some of the professions used were tennis champion, tired business man, channel swimmer, street cleaner, radio announcer and street car conductor.

"Who's Who," which followed, was grand fun. The names of the guests at the party were written at the top of slips of paper, again one name on each paper. These papers and pencils were distributed to all with the request to write a biography such as appears in "Who's Who" of the person whose name appeared at the top of the paper. The story was to be written as the person would appear in fifteen years. His birth, parentage, education, marriage, career, club memberships, books, inventions, and even his criminal record were all noted.

Prevent Wrinkles On Ironing Board With Use of Hint

This suggestion will make an ironing board cover that will be free from wrinkles. Purchase enough unbleached muslin of sufficient length and width to overlap the entire board by at least three inches. Pad board well, preferably with an old blanket. Stretch muslin over padding, fastening well with small stitches. Then wet the muslin covering thoroughly and let dry before using. This will shrink sufficiently to give a very snug fit.

They do say that heelless sandals will be more or less worn at the southern resorts this Winter; and that numbers of them will appear next Summer.

Greater heat is required in the oven for a cake that is in layers than one of the loaf variety.

After washing and drying blankets beat them with an ordinary carpet beater to make the wool light and soft.

Household Hints

To drive nails into a plastered wall without crumbling the plaster try putting the nails in hot water for a few minutes, or dip them into melted paraffin.

• • •

One of the best ways to serve raw meat to an invalid is to make sandwiches by grating the meat very fine, then mixing with salt and pepper before spreading it on the slices of bread.

• • •

If a piece of sheet iron is kept in a convenient place to the gas range, one lighted burner will heat it sufficiently to keep two or three vessels warm instead of using extra burners.

• • •

Probably the best method for cleaning ivory combs is to use alcohol. Apply it with an old toothbrush.

• • •

To make use of old felt hats, use them for iron holders, pot lifters, mats for plants, or cut discs and paste them on the chair legs to prevent scratching of the floors and to deaden the noise.

• • •

To remove acid stains from fabrics, dampen the spots and then cover with salts of wormwood. Let this remain for a few minutes and then rub the stains with a dry cloth.

• • •

Olive oil will give the hair a glossy appearance without making it greasy if a few drops are poured into the last rinsing water when shampooing.

Try This for a Change

PLANK STEAK VINAIGRETTE

Two pounds flank steak, one teaspoon salt, one-half cup flour, one-half cup water, one-half cup mild vinegar, twelve whole allspice, eight cloves, one teaspoon celery seed, one-half bay leaf, one teaspoon poultry seasoning. Rub salt and flour well into the surface. Roll up with any preferred stuffing and sear in a hot oven, turning once. Heat to boiling the liquids and spices and add when the meat is well-browned. Cover closely and roast one hour at 350 degrees. Serve with baby beets and stewed fresh pears. Strain any of the liquids remaining in the roaster and thicken slightly.

Why Not Buy Yourself a Lamp?

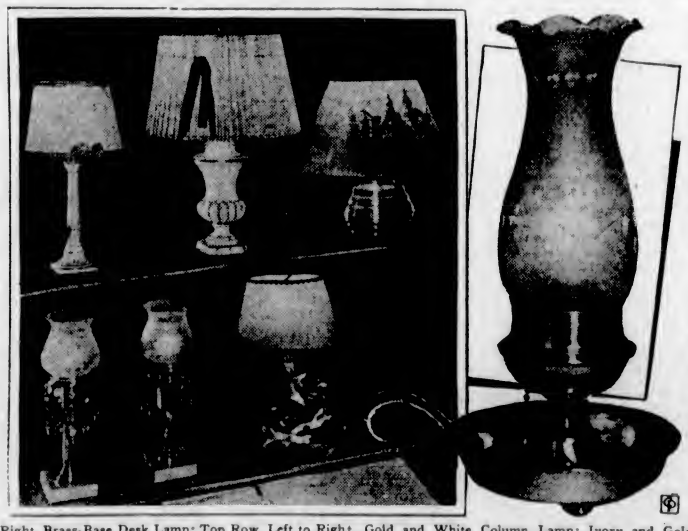

Right, Brass-Base Desk Lamp; Top Row, Left to Right, Gold and White Column Lamp; Ivory and Gold Pottery Lamp, Copper Lamp With Scenic Shade; Below, Left, a Pair of Crystal Prism Lamps, Hunting Scene Lamp.

(Courtesy Good Housekeeping)

A smart little desk lamp, shown at the right of the picture, will dress up the writing desk. It has a brass base and is ten inches high. It takes a regular bulb and has a frosted chimney.

A column lamp of white and gold pottery is shown left of the top row. The point d'esprit shade has a binding in either pastel or white.

White by day or night is a new decorating rule. The second lamp in the top row is ivory white and gold pottery. It stands twenty-two inches high and has a pleated ivory parchment shade with a gold bow.

The third lamp will please the masculine members of your family. It is copper, a nice substantial, tubby base, and stands seventeen inches high. The yellowish orange shade has a scenic decoration.

Prism lamps have plenty of uses. Those shown below at left have marble and brass bases, crystal prisms and frosted chimneys large enough to hold regular bulbs. They stand twelve and a half inches high and may be used on desk or bureau.

The hunting scene lamp, right, is in natural colors, stands thirteen inches high, and has a red scalloped shade—another good choice for husband or son's room

Dressmakers and Milliners Hook-Up

PARIS.—The millinery shops and the dressmakers are hooking-up more and more with each other. This didn't use to be. You got your dress one place and maybe your coat, but not always, and your hat another, trusting to luck you could match the two and if you couldn't you got some sort of a suitable contrast.

Now you fix yourself up all in one place and all the matching and blending or contrasting, is done right under your very nose. And what a pleasant state of costumic affairs the change has brought about. M. Jean Charles Worth is so particular about the new hat shop he has just opened for his establishment in the Rue de la Paix that he stays in it himself almost constantly.

Right now the hatline of off-the-face is out-of date, being replaced by the beret-type headgear which pulls forward over the brow, or tips slightly to one side or the other, but with the same forward motion. Brown deer skin is a favorite Worth material and antelope is another. Glossy feathers are used for trimming and the luxurious plumage of the Bird of Paradise. Velvet, fur and silky felt are the choice materials from which the season's smartest models are being made.

English Mother Has Happy Life In Mining Town

WINNIPEG (CP).—The rigors of a Northern Ontario mining camp hold a charm for Mrs. Edward C. Hinds, young English mother who, with the fortitude of the old pioneers, went into the Red Lake gold country to join her husband last year.

"Coming out" by airplane to Hudson, Ont., Mrs. Hinds has just made her annual visit to Winnipeg. Despite the glamour attached to the once-a-year trip to the city, she professes a deep feeling for the little town of High Gold Mines, in the pines and water country of Northern Ontario.

From a woman's viewpoint, the lady from the North declared, life in a gold mine town can be a fascinating experience. But still vivid in her mind is the feeling of desolation which assailed her on her first arrival with her baby in arms and a second child but two years of age.

The feeling is not with one for long, she said. In the hinterland, where the settlements are cut off from even airplane communication for long periods, comradeship has been fostered to a high degree.

In the new country, Mrs. Hinds said, all work hard; contentment reigns supreme. The one dread is that some day the country will be drained of the yellow metal, necessitating a move to greener pastures.

For six weeks the young matron will enjoy the bright lights of this Western city. By that time lakes will be frozen over, planes will again be able to land in the North, and she will return to her husband and family.

Jugged Hare Is Delicious

Take a large stone jar and place it empty into the oven until it becomes very hot. Then take some sticks of cinnamon, a dozen cloves, four or five strips of thin lemon peel, and bruise these in a pestle and mortar. Take a good-sized tablespoonful of black or red current jelly and a glass of port wine. Throw these into the hot jar, and place in the raw hare cut up into joints. Cover the jar with a piece of bladder fastened with a piece of string. Let the par stand till it is cold. Then add some good stock, and let the hare stew gentle for two or three hours, taking care that it does not boil.

Paper the Heels To Aid Galoshes

A piece of paper fitted over the heel of the shoe will allow galoshes to slip on easily, saving wear and tear. Especially helpful with rubber heels.

Mme. Agnes, Paris dress artist, has launched a Napoleon bicorne which is worn at a sidewise tilt, and off the face

Faithful Dog Left Income by Mistress

CHILLICOTHE, O. (UP). — A watchdog, "Jack," her sole companion and protector in her suburban home here, is left the income from a $5,000 fund set up in the will of the late Mary B. Smart, entered for probate recently.

The money is left in trust to Charles Allen Smart, a nephew, of Wallingford, Conn., and is to be used to provide a home and good food for the dog as long as he lives.

Nail polishes in the very latest shades are put up in leather cases at swank beauty salons with a bottle of polish remover included. When the polishes are gone, the cases may be used for cigarettes.

Scarf Glitters

This new evening gown, worn by Bette Davis, is white chiffon with an ascot scarf glittering with silver bugles.

Pudding of Preserved Ginger Nice

Have four ounces of fresh bread crumbs, and pour over these three-quarters of a pint of hot milk. Have three ounces of butter creamed with three ounces of sieved caster sugar; when this is ready add one egg, continue creaming until well mixed, then add the other egg.

Have four ounces of preserved ginger very finely chopped, and when the bread crumbs and milk are cold beat till smooth, then mix all together.

Grease a mould and, if liked, decorate it with almonds and angelica. Pour i the pudding mixture; boil one hour. Serve with either ginger syrup sauce or custard.

Painted Floors Can Be Washed

Add three tablespoons furniture polish to two quarts of warm water. Wash painted floors with soft cloth wrung from this mixture and complete by wiping with a dry cloth.

A delicious sandwich can be made from ground ham, mixed with butter and mashed hard-boiled eggs.